97 n

The Weather
Today—Warm, humid, brief thundershowers in afternoon. Highest temperature around 88 degrees. Yesterday—High, 89 at 5 p. m.; low, 67 at 6:30 a. m. (Map and details on Page B-2.)

Phone NA. 4200

The Washington Post

NO. . . 25,974 — Entered as Second Class Matter, Postoffice, Washington, D. C. — Copyright, 1947, By The Washington Post. — WASHINGTON, MONDAY, JULY 28, 1947

CARRIER DELIVERY PER MONTH: Daily & Sunday .85; Daily Only .65; Sunday Only .45 — $1.35 City Zone; $1.95 elsewhere — SINGLE COPY PRICE: Daily .05; Sunday (city zone) .10; Sunday (elsewhere) .15

News Every Hour On the Hour
WINX 1140 kc — WINX-FM 92.9 mc 44.7 on FM set
Phone NA. 4200

UNIVERSITY OF CALIF. LIBRARY 1947

BERKELEY 4 CALIF
UNIV OF CALIF
LIBRARY
11-C DS
6 1 48
BERKELEY 4 CALIF

Senate Gives Session End Final Touch Of Filibuster

Perlman Confirmed By Vote of 3 to 1 Before Body Quits At 3:49 A. M. Sunday

By Mary Spargo
Post Reporter

The Eightieth Congress, which opened its first Senate session with a Democratic filibuster on behalf of Mississippi's Senator Bilbo, closed it early yesterday morning with a Republican filibuster against a Democratic nominee.

It was 3:40 a. m. Sunday when the embattled Senate ended its bitterest political fight of the session after voting nearly 3 to 1 to confirm Philip B. Perlman of Baltimore to be Solicitor General of the United States.

In the final last-minute compromise which broke the filibuster conducted by Senator Owen Brewster (R., Me.), six other important nominations made by President Truman went unconfirmed.

Meet Almost 17 Hours

The Senate had been in continuous, and sometimes uproarious, session for nearly 17 hours when the final gavel fell.

The House had gone home soon after midnight. Its members, who had shouted partisan charges and counter-charges at each other, had ended on a note of good feeling with back-slapping, hand-shaking and song. But weary Senators dragged out of the chamber still muttering angrily.

Congress adjourneed to return January 2 and go into formal session the following Tuesday, January 6. The President or the Republican leadership can call Congress back if the situation seems to warrant it.

Revenge Filibuster

The post-midnight GOP filibuster was admittedly in revenge for the Democrats' defeat of the Kem resolution providing for an investigation of the Department of Justice actions in connection with the Kansas City vote frauds.

Just before the Perlman fight started, the Senate unanimously confirmed James V. Forrestal as the first Secretary of Defense under the armed forces unification bill.

To avoid further wrangling over the Perlman nomination, both parties agreed to let these nominations return to the White House:

Abe Murdock, former Democratic Senator from Utah and J. Copeland Gray of New York, as members of the National Labor Relations Board.

Robert N. Denham of Washington as general counsel of the NLRB.

Burton N. Buhling of Washington as a member of the Federal Power Commission.

Charles M. Eldridge as United States marshal for Rhode Island.

James Boyd of Colorado as director of the Federal Bureau of Mines. Boyd was opposed by John L. Lewis, president of the United Mine Workers.

The President can give these same nominees appointments enabling them to serve during recess and submit their names again for

Perlman was confirmed, 58 to 21, confirmation next session.

See CONGRESS, Page 3, Column 1

Baldwins Head for Home Shortl

Washington Post Staff Photo

WASTE NO TIME—Less than 12 hours after Congress adjourned for the summer, Senator Baldwin, his wife and son, Raymond E., jr., were set to leave their apartment in the Westchester for their Stratford, Conn., home. The Connecticut Republican and his family are shown loading their auto yesterday afternoon

Congressmen Won't All Get To Take Rest

Some Leave for Home But Many Have Work To Do Here and Abroad

Members of the 80th Congress yesterday began their recess exodus from Washington—but not all are going on a vacation until next January.

Most of them had more official work to do; some are getting ready for overseas tours, or for inspection trips in the United States. Most contemplate a return to Washington long before the January session.

On one thing, however, they were rather well agreed. "Washington is a fine place but . . . it'll be nice to get home again."

Rayburn Going Home

An exception to the general workaday aspect of the majority of legislators polled yesterday was Representative Sam Rayburn (D., Texas), who said, "My plan is to go home and stay there." Rayburn said he hopes to leave Washington about the middle of the week, if not sooner, and he has no plans to travel, on committees or otherwise. Rayburn lives in Bonham.

"Sorry to leave Washington?" I certainly am not. I'm ready to adjourn a Republican Congress at any time," said Rayburn.

At the other extreme was Senator William Langer (R., N. Dak.) who said he wouldn't have time for a vacation and had been one of those who had opposed the Senate's adjournment early yesterday. Langer pointed out that the Congress hadn't taken care of the housing situation, or of the aged; and that when Senate salaries were raised, the payments to aged persons were upped only $5 a month.

Langer to Be Busy

Langer said he will be leaving soon to conduct a series of hearings at Ellis Island on the personnel of the civil service, but will return to Washington for further hearings. He plans to go to the West Coast on immigration matters, and will participate also in investigations of conditions in penitentiaries and postoffices.

Senator John W. Bricker (R., Ohio) left for Columbus yesterday, but plans to return to Washington within a month.

"I'm glad the session is over. I think it was a constructive one. Now I'm going to get back to the people and see what they think," said Bricker.

Senator Scott W. Lucas (D., Ill.) had another word for the Congress.

See RECESS, Page 2, Column 1.

Funeral Today

Mrs. Truman Lies at Rest In Cottage

By Marshall Andrews
Post Reporter

Grandview, Mo., July 27.—Mrs. Martha Ellen Truman, mother of the President, lay for the last time today in the little bedroom where she had spent so much of her last years.

She was dressed in a little navy blue dress which she had hoped some day to wear to the White House. At the foot of her plain, gray casket was a large bank of red roses, the only flowers in the room. A spray of purple and white flowers with a purple ribbon hung on the front door of her small cottage.

The casket stood in place of the oscillating bed which Mrs. Truman had occupied since mid-May and which she never knew was different from any other.

One Modern Touch

In the room were three dressers, a medicine table and the old cane-bottomed rocking chair in which she used to sit on the few occasions recently when she could leave her bed. On one dresser was a photograph of Miss Mary Jane Truman, her daughter, and on one wall a picture of her President son. There was one modern touch: An air-conditioning unit in one of the room's two windows.

Outside the bedroom is the living room, where brief and simple funeral services will be held tomorrow at 5 p. m. (EDT), the Rev. E. W Bowman of the Grandview Baptist Church officiating.

After the funeral, a small procession of three or four automobiles, well-guarded by Secret Service and State Police, will move on

See TRUMAN, Page 2, Column 1.

GOP Shelves Tax Cut Plans Until Election

'It's Useless,' Knutson Says, While Truman Stays in White House

By The Associated Press

Chairman Knutson (R., Minn.) of the House Ways and Means Committee said yesterday the Republicans have no plans to bring up a new tax cutting bill next session until after the presidential election so that the issue may figure prominently in the campaign.

But some other Republicans favored trying again in January regardless of what President Truman's stand might be then, while still battling out the issue in the campaign.

And three Democratic members of the Ways and Means Committee on Saturday just before Congress adjourned introduced a bill they called the "right kind" of tax reduction, for action when Congress reconvenes.

No Present Plans

"We have no present plans for bringing in a third tax reduction bill while Mr. Truman remains in the White House, as we believe it would be useless," Knutson told a reporter.

"As I see it, we will have to take the issue to the people and in November, 1948, let them vote on whether or not they want tax reduction."

House Republican Leader Halleck of Indiana said, however, that "I think we should come back here in January and start plugging for tax relief again."

Three Senators who supported Mr. Truman's second veto of the Knutson four billion dollar tax slashing bill—Tydings (D., Md.), Hatch (D., N. Mex.) and Aiken (R., Vt.)—said they believed "it will be possible" in a general revision of tax statutes to provide some reduction effective January 1.

As for the Presidential campaign, House Democratic Leader Rayburn of Texas reiterated that Democrats would welcome the Knutson bill as an issue. He declared it would have given the high income class too much relief

See TAXES, Page 2, Column 3.

Forrestal's Son, Short of Navy Pull, Must Come Home

Moscow, July 27 (U.P.).—Secretary of National Defense James Forrestal's son, Michael a 20-year-old Navy ensign, departs for the United States tomorrow because he "didn't have enough pull" to extend his tour of duty in Moscow.

At his father's insistence, Michael is returning to Princeton University where his history and economics studies were interrupted February 28, 1946, by a Naval Reserve call-up.

Michael studied Russian and has been assigned to the naval attache's office here since April 1.

Army Sergeant Slain, 1 Wounded In Island Ambush

Manila, July 27 (A.P.).—One U. S. Army sergeant was shot dead and another was wounded critically late Saturday night by unknown persons in the third fatal ambush within a month at the same spot on the Manila road near the Bulacan-Pampanga provincial boundary.

The driver of a jeep in which the two soldiers were riding escaped injury. All three were members of the Fourth Signal Service group, the same as a staff sergeant who was killed and another who was wounded the night of July 21. All names were withheld by the Army.

On June 28 Capt. and Mrs. Irving Plough were wounded and their baby was killed.

Your Used Car Will Sell Quickly Through The Post

Here are actual reports from people who have lately advertised used cars in The Post:

Mr. D M. sold his 1936 Plymouth the first half hour.

Mr. H. O. sold his 1934 Oldsmobile by 7:30 the first morning.

Mr. G. D. was "overwhelmed" with calls for his 1937 Ford.

Mrs. R. S. had "around 100 calls" for her 1930 Model-A Ford.

Find a buyer for YOUR car today through The Post. Call NA. 4200.

'Like Other Big Cities'

Barrett and Aides to Discuss New System of Crime Reports

By N. S. Haseltine and Jean Reiff
Post Reporters

Police Superintendent Robert J. Barrett last night scheduled a conference of police department heads to discuss adoption of a modernized system for handling crime complaints "like other big cities."

The plan under consideration, he said, would use the police teletype system mainly for transmission of flash reports and to broadcast lookouts, particularly where some description of suspects is available. At present the teletype is used also to report "routine" complaints except for those ordered "held" in the precincts.

The general run of crime complaints would be entered, as heretofore, at precinct stationhouses, but would not be teletyped to headquarters. This would be done in quadruplicate on standard forms instead of in the Police Volume Book, as at present. All but the original forms would be picked up several times daily by motorcycle patrolmen and taken to headquarters.

Barrett's action closely followed blocking by one Senator of a committee-voted $25,000 congressional appropriation for a full-scale investigation of the Metropolitan Police Department.

Barrett said the departmental conference would be held "as soon as possible and probably before the end of this week." After the plan is roughed out, he said, organizations such as the Criminal Justice Association and the Board of Trade will be invited to submit views at a later conference.

He said the plan, if feasible, would take "considerable" time to be put in operation since it would involve changes in the present Police Manual of department regula-

See POLICE, Page B1, Column 3.

'oung, Able Men Chosen By Marshall

Secretary Trims Deadwood, Picks Career Diplomats For Listening Posts

By R. H. Shackford
United Press Reporter

Secretary of State George C. Marshall is quietly deploying some of his youngest and most able career diplomats to key trouble spots in preparation for the diplomatic battle for peace with the Soviet Union, authoritative sources disclosed last night.

Without fanfare, Marshall has been eliminating deadwood and inefficiency in the diplomatic service abroad. Political plum appointments have been held to the lowest level in history, and assignments given to me. who have made a career of diplomacy to the world's most important listening posts.

By the end of the summer the United States will have in the Balkans, Central Europe and Sweden the strongest diplomatic representation in history. The Middle East area has been strengthened, and major changes in China and France appear to be in the near-future book.

Uses Army Tactics

Marshall, it was said, has approached the problem with his old Army tactics of seeking the most able "field commanders" available to him to be his eyes and ears in the strategic areas which ring the Soviet Union.

The job is not completed, but is well under way.

A United Press survey of the American embassies and legations abroad shows that for the first time in recent peacetime history career diplomats in top posts abroad far outnumber purely political appointees. Also, America's ambassadors and ministers, on the average, are younger than in any recent period.

The project abroad coincided with two similar ones at home in the State Department itself: (1) Selection of a department high command, which is about completed and has a preponderance of career diplomats; and (2) Streamlining the department by amalgamation of the various secretariats, centralization of all intelligence work, and creation of a long-range planning staff.

Not High Salaried

In his first six months as Secretary, Marshall has put at rest the fears of the career diplomats who thought he might pick many former Army colleagues for high positions. He has not and, instead, has chosen more foreign service career officers for high position than those men had even hoped for.

These career men are not what the public is inclined to describe as "striped pants" diplomats. They are scholarly, hardworking experts on various parts of the world who have devoted their lives to working long hours for small pay, and patiently climbing the ladder to the top.

At home those at the top now receive $13,500 Those who have been appointed ambassador or ministers abroad get from $15,000 in Central America to $25,000 in the largest, most expensive embassies.

The United Press survey disclosed the following facts:

Total number of posts for ambassadors or ministers—65 (Western Hemisphere, 21; Europe, 24; Middle East and Africa, 12; Far East and Pacific, 7.)

Vacancies—4 (Iceland, Spain because of U. N. action, Bulgaria, and Nicaragua because the United

See DIPLOMAT, Page 3, Column 5

Fraternity of Scholars

14 Writers of Lincoln Books Attend Opening of Papers

By Carl Sandburg

A seated audience of some 500 persons and a standing crowd of 3000 at 4 o'clock Saturday afternoon saw and heard the ceremonial exercises in the rotunda of the Library of Congress to which the general public was invited.

They heard the Librarian of Congress, Luther H. Evans, as head custodian of the Robert Todd Lincoln Collections of the papers of Abraham Lincoln, declare that mass of letters and manuscripts to be now open and free for the use of any and all in "an anxious Nation and a needy world."

Dr. Evans then introduced, as spokesman for the American people and their government, the chairman of the Joint Committee of Congress on the Library, United States Senator from the home State of Abraham Lincoln, C. Wayland Brooks.

Then came one of the most curious roll-calls of authors, scholars and personages ever seen in the staid old Library halls. A throng on two floors, with hundreds of women and girls in colorful summer garb, looked up to see Senator Brooks call the names. One by one they rose, took the six steps up to the platform alongside the Senator, faced the crowd, bowed, spoke no word, bowed again, and went down six steps on the other side.

Fourteen authors of more than a hundred Lincoln books—14. If they had each been asked to speak on Lincoln till they ran out of material, their speeches would have run longer than any filibuster ever conducted under the Capitol dome just across the street.

The assemblage saw significant token American personages presented, modest men who shrink from public appearances, who nevertheless recognized it was fitting they rise, bow, and share in this particular event that would never be repeated. One of these, in a light tan summer suit, of erect and easy carriage, quiet and unassuming, his face pale and hair thinning, a faint hint of a smile in his eyes and mouth—certainly he was a token appropriate of the hour—Robert Todd Lincoln Beckwith of Chevy Chase, Md., great-grandson of President Abraham Lincoln and grandson of Robert Todd Lincoln.

Then came a major general, in civilian light tan linen, 6 feet 1, handsome, soldierly figure his grandfather represented in the newly acquired collection by more than 100 letters to President Lincoln—Ulysses S. Grant III.

For the fraternity of scholars and authors, their expectations and viewpoints, and the wide array of Lincoln students, the closing speaker was Roy P. Basler Missouri born, a graduate of Duke Univer-

See SANDBURG, Page 3, Col. 1.

Indonesians Threaten To Burn Plantations If Dutch Attack Them

Asks 'Security Inventory'

Toughen U. N.—Without Soviet If Necessary, McMahon Urges

By John W. Ball
Post Reporter

Senator Brien McMahon (D., Conn.) last night called for a "strengthened United Nations with as many other countries as are willing to come along with us."

McMahon, author of the Atomic Energy Act under which the Atomic Energy Commission was set up, made his proposal before the graduating class of Fordham University, New York City.

Changes in the United Nations structure, he indicated, have been made necessary by the atomic bomb, a weapon that was not considered at San Francisco when the U. N. Charter was ratified in July, 1945.

The bomb, he said, has "basically changed the relationships of all states, yes, all human institutions."

McMahon incorporated his proposal in an appeal for this country to ask a "security inventory" of the world, or what each nation "considers from the vantage point of its own security, to be the requirements of a workable peace."

"If, when that has been done," he said, "despite all our efforts to emphasize the good will in which our proposals for common security are made, Russia still refuses (to participate), then there may be no choice but to go ahead without Russia.

"The door for future membership can be kept open. It should be the happy duty of the U. N. to prove in its day-to-day operations that its preponderant power constitutes no threat to countries outside, and that the benefits of participation will become dramatically apparent.

"Let us hope that there is yet time to prove that the human race is worth God's great gift of life.

"Let us once again demonstrate the type of leadership the world has come to expect of America—the moral one.

McMahon urged that his proposed "security inventory" be asked within a few weeks, so that it "may be reported to the United Nations General Assembly when it meets this fall and there discussed and debated thoroughly before a decision is reached."

In detail he outlined his plan in these words:

"Let us follow up Secretary Marshall's proposal for a European inventory of economic needs with a proposal for a world inventory of security needs.

"Let the United States propose through the United Nations that

See McMAHON, Page 2, Column 5.

Hughes Deals To Get Public Airing Today

18-Million Contract On Flightless Flying Boat to Be Probed

By the United Press

Armed with sensational testimony gathered in secret sessions, a Senate War Investigating Subcommittee opens public hearings today on the business deals between Millionaire Plane-Maker Howard Hughes and the Government.

Turning aside from wild tales of lavish glamor-girl parties, it will get down to the more prosaic business of how Hughes obtained from Government bigwigs an 18-million-dollar contract to build a huge, plywood cargo plane that still awaits its first test flight.

The witnesses called to give Chapter I in this saga are Merrill C. Meigs, Hearst Corp. executive and wartime chief of the War Production Board's aircraft division, and Grover Loening, former WPB aircraft consultant. They will be followed by West Coast Industralist Henry Kaiser, who held a brief partnership with Hughes, airplane builder Glenn L. Martin and War Department officials, among others.

The subcommittee gets its public testimony under way with offers of an assist from the State Department. Subcommittee Chairman Homer E. Ferguson (R., Mich.) said the department had offered to cancel the passport of John W. Meyer, publicist and party-giver for Hughes, who currently is out of the country.

It was Meyer who, fortified with his expense account records, told the committee in secret session that Hughes footed the bill for elaborate parties and dinners for various officials, including Secretary of the Interior J. A. Krug. Elliott Roosevelt and Gov. Mon Wallgren of Washington.

Meigs also has testified secretly. He told the subcommittee what he

See HUGHES, Page 4, Column 3.

Tito Greets Dimitrov At Belgrade

Throngs Jam Station To Welcome Bulgarian Premier and Party

Belgrade, July 7 (U.P.).—Marshall Tito, resplendent in white uniform, and his entire cabinet and members of the Belgrade diplomatic corps turned out today to greet Bulgarian Premier Georgi Dimitrov and the latter's ministers on their arrival today.

Thousands jammed around the station, waving flags, tossing flowers and chanting, "Tito, Dimitrov," "Belgrade-Sofia," and "Moscow, Belgrade" as the Sofia train pulled in. Bulgarian flags decked the streets.

Tito (Josip Broz) and Dimitrov, communist underground workers in the years between two wars, exchanged warm greetings.

Dimitrov Speaks

Dimitrov spoke briefly on the purpose of his mission, a treaty of friendship and cooperation between the two Balkan countries. He was accompanied by Vice Premier Kimon Georgiev and Minister of Interior Anton Jugov.

A front-page editorial by Vladimir Dedijer, director of information, in the communist newspaper Borba set the style for all press comment.

"The meetings between Dimitrov and Tito will bring about stronger political, economic and cultural collaboration between Yugoslavia and Bulgaria and will play a most important role in liquidation of remnants of a bad past," it said.

Soviet Aids Albania

London, July 27 (U.P.).—Radio Moscow broadcast a communique today announcing the Soviet Union had granted a small credit to Albania, a move intepreted by observers here as another step in the Russian counter-campaign against the Marshall European aid plan.

"The Soviet government has

See BALKAN, Page 2, Column 8.

Three Deaths in Two Days

Man, 24, Drowns in Anacostia As 2 Other Bodies Are Found

District area waters claimed another drowning victim here yesterday and yielded up the bodies of two Saturday drownings. The victims were:

A 24-year-old man identified by friends as Francis R. Wheeler, of 902 1st st. sw., who was drowned yesterday afternoon while swimming off S. Capitol st. in the Anacostia River.

A 30-year-old woman identified as Mrs. Florence Irene Auman, wife of a Marine corporal stationed at Dahlgren, Va. She drowned in a solitary midnight swim in the Potomac, Saturday, one-half mile north of Colonial Beach, Va.

An 18-year-old Alexandria woman identified as Mrs. Dollie May Slaughter, of 511 Gibbon st. Police said she was seen plunging into Hunting Creek Saturday from the Mt. Vernon Memorial Highway bridge, just south of Alexandria.

Wheeler, known to his friends as "Jitterbug," was observed as he jumped into 25 feet of water from the outermost of six scows tied up side to side in the Anacostia near the uncompleted South Capitol st. bridge. He arose once to the surface, but sank again immediately.

His body, clad only in underwear shorts, was recovered within 20 minutes by drag brails from Police Harbor Boat No. 7, manned by Harbor Patrol Sergt. Phillips Burton of 1708 29th st. se. Artificial respiration was applied at the scene and at Gallinger Hospital.

His body was later removed to District morgue.

Dr. E. T. Ames of Montrose, Va., coroner for Upper Westmoreland County, yesterday issued a certificate of accidental death by drowning for Mrs. Auman, wife of Corpl Charles W. Auman.

Police said she drowned while swimming near Colonial Beach. An unidentified male companion, who

See DROWN, Page B1, Column 6.

'Scorched Earth' Policy Endangers Rich Tea, Coffee And Rubber Estates

Batavia, Java, July 27 (A.P.).—The Indonesians threatened tonight to transform the rich plantations of western Java into "roaring oceans of fire," as the Dutch announced that Netherlands troops with tank and plane support had sealed off that end of the island.

Members of the plantation workers union resolved to fire 500 rubber, quinine, tea and coffee plantations in western Java if the Dutch moved against these estates, the Indonesian news agency Antara said.

Soeparno, a union official, was quoted as saying if these estates were set afire the Dutch would have to send more than 500,000 laborers from the Netherlands and work for more than 10 years to restore production. He added:

"Let no Dutchman nurse the illusion he will ever find his plantations and estates in an undamaged condition."

Tegal Reported Burned

While the Dutch tightened their grip on the western end of the island, other units quickly expanded their bridgehead on the northern coast by occupying Tegal, 175 miles southeast of Batavia, a Dutch communique said. In this operation Dutch marines went ashore and joined with army units which had thrust overland from the west.

But the Indonesians implied the Dutch victory there was a costly one as far as the wealth of the island was concerned, adding that Dutch troops found Tegal, an important Java port, had been transformed into a city of ashes as part of the republic's scorched earth policy. The Indonesians claimed that heavy fighting still was going on in the neighboring city of Brebes, on the Cheribon-Tegal road.

Both sides accused their opponents of violating principles of humane warfare. The Dutch communique said that Republican forces, counterattacking with artillery support near the village of Genoeksari in the Semarang area of the central front, had used Indonesian women as shields. The bulletin added that the Republican troops there were "repulsed with losses" and the Dutch struck out in a movement to clear the area on the distant approaches to the Republican capital of Jogjakarta.

Dum-Dum Bullets Charged

An Indonesian communique said two Dutch fighter planes, strafing the east-central front communications center of Malang, had used dum-dum bullets.

The Indonesians also announced that in east Java 25 miles south of the port of Probolinggo, American-trained Dutch marines and Indonesian units were fighting inside the town of Loemadjang. The Indonesian report accused the Dutch of killing all Indonesians wearing colored shirts resembling those of army uniforms. In this region the Dutch were consolidating their hold on eastern Java which they pinched off three days ago.

Faced with the scorched-earth tactics of the Indonesians, the

See JAVA, Page 3, Column 6.

Barracks Calmed After Venezuelan Soldiers' Revolt

Caracas, Venezuela, July 27 (A.P.). The government said conditions were normal today at the Maracay army garrisons southwest of here where enlisted soldiers staged a brief and unsuccessful revolt yesterday.

The mutiny among soldiers of the Caracas battalion in the Paez Barracks was quelled after two hours by loyal troops in a two-hour struggle in which one officer, Maj. Manuel Prato Davila, was killed and nine other persons were wounded.

Among those wounded were a number of young women who were struck by fragments of hand grenades thrown from army planes which flew down almost to rooftop level to bomb the rebellious soldiers.

The government said that no officers participated in the uprising.

Today's Index

	Pages		Pages
Alsop, J. and S.	7	Editorials, Cartoon	6
Books	6	Sports	9, 10, 11
Childs, Marquis	7	Sullivan, Mark	7
Columnists	6, 7		
Sec. B—Local, Society, Classified			
Amusements	6	Haworth, Mary	3
Ask Anne	4	Local News	1, 2
Classified	8, 9, 10, 11, 12, 13	Lyons, Leonard	14
Comics	14, 15	Obituaries	2
Coe, Richard L.	6	Pearson, Drew	2
Crossword Puzzle	14	Radio	15
Death Notices	2	Reynolds, Genevieve	4
District Line	14	Weather	2
Eldred, Myrtle M.	4	What's Going On and Where	2
Federal Diary	1	Women	3, 4

TRUMAN—From Page 1

Mother Truman Lies at Rest In Grandview, Mo., Cottage

to Forest Hill Cemetery at Kansas City. There Mrs. Truman will be buried beside her husband, John Anderson Truman, who died in November, 1914.

Physicians to Attend

Only members of the immediate family and the two physicians who attended Mrs. Truman in her last illness will be present at the funeral and the burial. The physicians are Dr. Joseph M. Greene of Independence, Mo., and Brig Gen. Wallace H Graham, White House physician

The living room in which services will be held while the casket rests in the bedroom is small, 12 by 15 feet, with a plain Axminster carpet on the floor. There is an overstuffed davenport in the room, two old-fashioned rocking chairs, an oak reclining chair, an old-style record player and a modern console radio. A small scatter rug is between the living room and the dining room, which is separated from it only by a frame projecting a short distance from the walls.

Also in the room is a small upright piano with copies of some of Mrs. Truman's favorite songs still on the music rack. Only last Wednesday she asked her daughter, Miss Mary Jane Truman, to play for her.

In the dining room is the fireplace and the mantel on which are framed pictures of the President, Miss Mary Jane Truman and her other son, J. Vivian Truman of Kansas City.

Streets Roped Off

The shady street on which the cottage stands and the street behind the house were roped off today, one block in each direction. Although crowds outside the ropes were never large, Grandview contained a great many more than its usual 1200 people. Many automobiles with out-of-State license plates crept through the streets in the sweltering 90-degree heat.

Charles G. Ross, the President's press secretary, said no automobiles would be permitted to join the funeral procession to Kansas City except those of the family. He said the President wished, as his mother had, that the services be simple and without ostentation, in keeping with the long life his mother had led.

The grave also will be roped off and neither reporters, photographers nor public will be allowed inside the enclosure.

Mr. Truman arrived at Grandview about 12:30 p. m. (EDT) today and spent two hours in the house with the family, greeting relatives and old friends who were admitted into the roped area. Then he left for lunch, returned early in the afternoon, and remained until night.

Ross revealed today that Mr. Truman, in his airplane on the way to Grandview at the time of his mother's critical illness May 17, had penned a brief biography. It is written in the President's hand on both sides of a single sheet of memorandum paper and, in its accuracy of detail, attests to the President's unusual memory. It reads:

"Martha Ellen Truman, born Martha Ellen Young, November 25, 1852, on Parrish farm, now 36th and Prospect, Kansas City, Mo. Parents Solomon Young and Harriet Louisa Young (Gregg). Came to the farm 1 mile north of Grandview, Mo., in 1868. Married John Anderson Truman, December 28, 1881. Lived in Lamar, Mo., four years after marriage. Son, Harry, born in Lamar, Mo., May 8, 1884.

"Lived in Cass County, near Harrisonville, until 1887. Son, John Vivian, born on farm near Harrisonville, April 25, 1886. Returned to farm north of Grandview, 1887. Daughter, Mary Jane, born there August 12, 1889. John Truman bought house on south Chrisler st. in Independence, December, 1890. Family lived at that address until March, 1896. Bought house at 909 West Waldo, Independence. Lived there until 1903. Traded for house at 2108 Park Avenue, Kansas City, and lived there until 1905. Returned to farm north of Grandview after six months' residence in Clinton, Mo., late in 1905. Lived on farm until six years ago, when she moved to Grandview. John Truman passed away November, 1914.

Telegram From Canada

"Survived by two sons and daughter, six grandchildren, and three great grandchildren—four sons and daughter of J. Vivian Truman, and one daughter of Harry."

Ross also made public a telegram of condolence from William Lyon MacKenzie King, Canadian Prime Minister, which was addressed to Mr. Truman at Independence. Many other such messages, Ross said, had been received in Washington. MacKenzie King's telegram was:

"My Dear President: You will know without words how much my thoughts are of you at this time and how sincerely I feel for you in your present bereavement. May I add that you are also much in the thoughts of the Canadian people as a whole and that you have their sympathy in fullest measure and they, too, would like to have an expression of their sympathy made known to you. Kindest personal regards.

"W. L. MACKENZIE KING."

RECESS—From Page 1

Some Congressmen Go Home, Others Stay for More Work

sional session "hectic—especially during the past week." The Illinois Democrat is leaving soon for his home town of Havana, will go from there for a vacation on Cranberry Lake in Wisconsin, and will be back in Washington in September.

McKellar Plans Trip

In the category of Congressmen going on trips is Senator Kenneth McKellar (D., Tenn.), who plans to spend part of his time at home in Memphis, take a trip to New England and Canada, and probably go with the Appropriations Committee to Europe in October. The Senator does not plan to leave town immediately, however, he said.

Senator Arthur H. Vandenberg (R., Mich.) is going to Atlantic City the middle of this week for a little vacation, then to Rio de Janeiro in time for the Conference of American Foreign Ministers which begins August 15.

Senator Tom Connally (D., Tex.) also will attend the Rio conference. He expects the trip to take about a month altogether, and plans to spend the rest of the year in Texas, "circulating around a little." "I won't be sorry to go home," said Connally.

Saltonstall Sublets

Most Congressmen apparently are keeping a firm grip on Washington housing accommodations even though they may not be using them for four or five months. Senator Leverett Saltonstall (R., Mass.), who lives at 3221 Woodland dr., is a notable exception.

Saltonstall had sublet his living quarters and was able to catch the 11 p. m. train north on Saturday night. He plans to vacation on an island near North Haven, Maine, and won't come back to Washington "until I have to."

Senator Henry Cabot Lodge, jr. (R., Mass.) is taking his family to Europe during the Congressional recess.

Representative Everett M. Dirksen (R., Ill.), chairman of the House District Committee, is leaving with his family today for a Wisconsin lake, but will be back in Washington in September for war investigating committee hearings.

Wiley to Go Abroad

Senator Claude Pepper (D., Fla.) plans to remain in Washington long enough to participate in hearings scheduled by the War Investigating Committee. After that, he hopes for "a little respite."

"It will do Congress some good," he said, "to get out with the people and see how they feel about things."

Senator Alexander Wiley (R., Wis.) says he is going abroad next week aboard the Mauretania for Switzerland for "some sunshine and shadows," but plans to be back by the end of September.

Senator Raymond E. Baldwin (R., Conn.) left yesterday by car for his home in Stratford, where he plans to spend most of the summer. His plans, he admits, are rather indefinite.

Dewey Held Second Choice In Michigan

Owosso, Mich., July 27 (AP).—Michigan Republican leaders predicted tonight that Gov. Thomas E. Dewey of New York probably would be the State delegation's second choice for the 1948 GOP presidential nomination.

They made clear that the State's senior Senator, Arthur H. Vandenberg, is their "favorite son" candidate.

Dewey arrived in Owosso this evening to visit his widowed mother and try to nail down a runner-up place for Michigan's fat 41-delegate vote at the convention.

With his wife and two sons, the Governor motored from Detroit, where he stayed overnight after a hot train ride from Cheyenne, Wyo.

On the way to Owosso, the Deweys lunched with Mrs. Dewey's sister and brother-in-law, Dr. and Mrs. Harold D. Hutt at their home in nearby Holly.

The Governor entered Owosso without fanfare, having sent in advance a request that a planned celebration be canceled. However, pictures of Dewey reading "Welcome Home" decorated the show windows of many business establishments.

Dewey and his family are house guests of his mother, Mrs. George M. Dewey. It is the Governor's first visit to the city of his birth since 1944, when he was campaigning for the Presidency.

Dewey will confer here tomorrow with Arthur E. Summerfield of Flint, Republican national committeeman; State Chairman John A. Wagner of Battle Creek, Mrs. Dudley Hay, national committeewoman, and Mrs. Rae Hooker, vice chairman of the State committee.

Both Summerfield and Wagner confirmed tonight something Dewey already knew—that Michigan's senior Senator, Arthur H. Vandenberg, is the State Republican leadership's first choice for the presidential nomination.

Both pointed out that the convention delegates have yet to be elected, but they indicated belief that Dewey would be the second choice of the delegation.

TAXES—From Page 1

GOP Shelves Tax Cut Plans

and the small income group too little.

The Democratic bill was sponsored by Representatives Forand of Rhode Island, Dingell of Michigan and Eberharter of Pennsylvania.

It would reduce taxes by four billion dollars, plus, effective January 1 by removing four million low income persons from the tax rolls entirely, cutting surtax rates a flat 1 per cent, eliminating some wartime excise levies, and making other changes.

The twice-vetoed GOP-backed Knutson bill, first measure introduced in the House when Republicans took control of Congress in January, would have reduced taxes from 30 per cent for the smallest taxable incomes to 10.3 per cent for any income over $302,000.

Pathe News Bought By Warner Brothers

Burbank, Calif., July 27 (AP).—Acquisition of Pathe News by Warner Bros., from Radio-Keith-Orpheum Studios was announced jointly today by Harry M. Warner and Ned E. Depinet, vice chairman of RKO.

Warners takes over all assets and equipment of the newsreel division of RKO Pathe, also personnel desiring to remain, but the deal does not affect Pathe short subjects, commercial films or studio facilities.

For His Plan

'47 Freedom Award Goes To Marshall

New York, July 27 (AP).—Secretary of State George C. Marshall has been named winner of the 1947 Freedom Award in recognition of the "wise statesmanship" represented in his plan for European reconstruction, the Freedom House board of directors announced today.

Marshall

Marshall was the unanimous choice of the board, the announcement said, for the award which in the two preceding years went to Bernard M. Baruch and Gen. Dwight D. Eisenhower.

The announcement said:

"Secretary Marshall inspired in the peoples of Europe their first sense of hope that our civilization could survive. He offered a policy directed not against any country or doctrine, but against hunger, poverty, desperation and chaos."

Marshall will receive a bronze plaque at the sixth anniversary dinner of Freedom House on October 19.

JAVA—From Page 1

Dutch Estates Threatened

Dutch announced steps to get to world markets the great stores of raw materials captured by Netherlands troops.

The Netherlands navy ordered the Java ports of Cheribon, Probolinggo and Banjoewangi, all three occupied by Dutch troops, opened to normal trade Monday. January regulations under which all ships were forced to submit to inspection by the Dutch before entering these ports now are abrogated, the announcement said.

Blockade Is Declared

Simultaneously the Dutch navy slammed the door shut on all sea traffic along the east coast of Sumatra between Amphitrite Bay and Langea Bay. A blocade was declared there to halt the smuggling of arms to republican forces, a communique said.

The Dutch seal-off of western Java came when a motorized force sped 25 miles southwest of Soekaboemi and reached Palaboehanratoe on Wijnkoops Bay, a Netherlands army communique said. This move divided the Republican forces on Java from those battling the Dutch on Sumatra.

Just to the east, Dutch units operating 20 miles south of Bandoeng seized the power station at Pengalengan, the bulletin said.

Dutch occupying detachments were withdrawn from Madjalaja and Tjitjalengka, burned over towns 15 miles southeast and 15 miles east of Bandoeng, respectively. The Dutch said these troops had been assigned to duties elsewhere and that no resistance was met at either place before the withdrawal. The Republican radio said yesterday, however, that Indonesian troops had retaken both towns.

Medan, largest city in Sumatra, has fallen to Republican troops, a high Indonesian military source said.

McMAHON—From Page 1

Toughen U. N.—Even Without Reds

all countries be invited to state their security requirements."

It is to be hoped, he said, that the security inventories, when toted up, "would show general agreement on the great principle that world peace cannot be created and maintained without adequate machinery to enforce peace. It is to be hoped that all nations will gladly accept something that goes beyond the demonstrably inadequate mechanism which is all they have now.

"In this way the burning question of peace with justice can be put fully and openly to Russia. In this way we can bolster our own position before the bar of world public opinion, especially in the critical Far Eastern area where our motives are most in doubt.

"A statement by the United States of our own security inventory given to the United Nations should create the atmosphere in which an American appeal for world peace and for adequate machinery would not fall on deaf ears."

The speaker then discussed the changes in world relationships caused by bursting atomic bombs over Japan, and added:

"Over 13 months have gone by since our distinguished delegate (Bernard Baruch) opened the conference (on international control of atomic energy) by declaring that we were facing a contest between the quick and the dead.

"It would seem to be obvious that up to this point that contest does not augur well for the quick.

"While this most distressing lack of progress is being reported from the United Nations Control Commission, we are witnessing Europe trembling in the balance. Another winter without plan or direction will result in Europe's complete disintegration.

"We now are fully aware that the death of order and a free society brings to the burial rites as gladsome heirs the communist associates of Moscow who are ever ready to participate in the spreading of Russia's influence and power.

Lists Needed Steps

"Mr. Baruch said the other day that we were engaged in a cold war with Soviet Russia. An apt and descriptive term, indeed. But I say in all seriousness that if ways and means are not found and devised to stop that cold war, hot war will come, and the world will end in cold ashes."

Coincidental steps America must take at home McMahon listed as:

"We must demonstrate that capitalism will not continue to sacrifice its long-term welfare for short-term profits.

"We must use our every resource to prevent unemployment and depression because Russia believes that she will have no trouble in organizing the world, including ourselves, if we go in the slough of a deep depression. We must reconcile ourselves to the sacrifices that will be necessary to keep America strong.

"We must do our level best to guarantee the civil rights of all our citizens. We must guarantee the right free competition without which enterprisers cannot remain free.

"We must see to it that there is a just division of the burden of taxation. We must see to it that those who bore the heat of the battle for our survival are not forgotten. We must, in short, demonstrate to the world that here in this land of ours we shall continue to have a people well fed, well clothed and well housed."

Sees U. S. Dilemma

The speaker termed as "utter nonsense" the theory he said "was fashionable after the last election" that our foreign and domestic policies "were to be kept in separate lobes of the brain.

"Just such utter nonsense is the belief that we can or should indorse a plan for the economic integration and recovery even of western Europe without carefully appraising the political consequences of that integration."

This Nation, he said, is "on the horns of a dilemma."

"On the one hand, if we succeed in setting Europe on its feet and so make her more productive, she will, in the absence of agreement to the contrary, ship her finished factory products to the East in return for food and gold from Russia. Those factory products will inevitably hasten the equipment of Russia for weapons of mass destruction, including the atom bomb."

"The other horn of the dilemma is even sharper. If we do not assist Western Europe to pull herself together, we will abandon her to the tender mercies of the masters of the Kremlin."

Train Wreck Kills 10

Einsiedeln, Switzerland, July 27 (AP).—Ten persons were killed and 30 injured last night when two trains collided near here on the main line to Zurich.

BALKANS—From Page 1

Tito Greets Dimitrov

given Albania a small credit on account under which the Soviet government will supply Albania with equipment for light industry and agricultural machinery," the communique said.

Would Dissolve Party

Bucharest, July 27 (AP).—The political committee of the government bloc parties issued a communique today recommending the dissolution of the National Peasant Party.

The communique claimed the National Peasant Party had plotted with foreign elements with the intention of changing Romania's established foreign policy of friendship "with the free democratic peoples led by the Soviet Union" and had tried to overthrow Romania's legally established form of government.

The party had constituted the chief opposition to the six-party government bloc, which includes the Communists.

Trunk & Luggage REPAIRS
No Pickup or Delivery
TOPHAM'S
3rd & Bye Sts. N.E. AT. 0060

Wise folks are switching to Calvert because Calvert makes a better tasting Collins.
CALVERT RESERVE Blended Whiskey—86.8 Proof—65% Grain Neutral Spirits. Calvert Distillers Corp., New York City

BEFORE YOU TRADE OR SELL YOUR CAR!
SEE FLOOD PONTIAC CO.
4221 Connecticut Ave. WO. 9400
REPAIRS ANY MAKE CAR

Warm Air—Hot Water HEATING
CALL American Heating Co.
916 K Street N.E. AT. 1331

WHY NOT?
IT COSTS NO MORE TO PARK AT THE
CAPITAL GARAGE
NEW YORK AVE. between 13th and 14th
"Every Auto Service"

AN ASSET TOWARD
Social Standing
is a handsome, well-kept home. Modernize your home now, through a Home Improvement Loan at Columbia Federal. Borrow an amount up to $2,500 — repay in monthly installments in periods up to three years!
COLUMBIA FEDERAL SAVINGS & LOAN ASSOCIATION
716 11th St. N.W. RE. 7111
Open Until 5:30 Friday
Closed Saturday

Beckers Vacation Special . . .

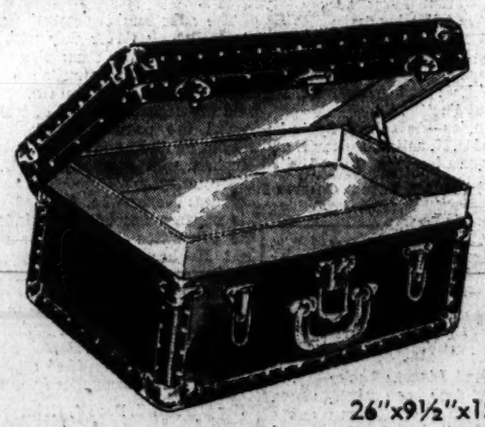

26"x9½"x15"
21.30 BUS CASES now 16.80
tax incl.
To see Sister or Son off to camp, or Mother and Dad embark on that long awaited vacation tour, there's really nothing to compare with this big, convenient 'bus case' to carry their belongings. Made of vulcanized fibre, metal reenforce, it's strong enough for the hardest abuse. Large enough, too, to carry an amazing amount of apparel. Buy yours today at this low price and have it initialed without charge.
Hand Luggage, Second Floor
MAIL ORDERS FILLED · DELIVERIES DAILY
BECKERS SINCE 1876
1314 F STREET
A Gift from Beckers Means More

Hickey-Freeman CUSTOMIZED CLOTHES
A Hickey-Freeman suit takes pride in your appearance!
$85 to $120
GOLDHEIM'S
1408 H STREET
Reg. U.S. Pat. Off.

FIVE ADVANTAGES OF PAYING YOUR BILLS BY
A UNION TRUST POPULAR CHECKING ACCOUNT
1. It's easier to pay by check
2. No risk of loss or theft
3. Saves time—pay bills by mail
4. A record for future income tax deduction
5. Cancelled checks are permanent receipts for all payments
(No minimum balance required)
Your account may be started at the Union Trust Company in any amount from $5.00 up. The only cost is ten cents a check regardless of the sum for which the check is drawn. Nothing could be more convenient.
UNION TRUST COMPANY
OF THE DISTRICT OF COLUMBIA
15th & H Sts. N.W.—14th & G Sts. N.W.
Member Federal Deposit Insurance Corporation

Half of Marshall's 'Urgent' Bills Pass

Almost All Legislation With Relation To Russia Wins Approval of Congress

By John M. Hightower
Associated Press Reporter

Only half the legislation Secretary of State Marshall recommended to Congress as "urgent" was passed in the session which closed yesterday.

However, the bills which were approved included almost all bearing upon the American conflict with Russia, chief among them authority and money for the 400-million-dollar Greek-Turkish program.

Administration officials said the record was by no means a bad one for foreign policy cooperation between the Democratic Administration and the Republican-led Congress.

Marshall sent to Chairman Vandenberg (R., Mich.) of the Senate Foreign Relations Committee on January 29 a list of 10 matters for congressional action which he called "urgent items in order of priority." He attached an additional list of 17 items which he marked "important for this session of Congress." Thirteen of the latter failed of passage.

3 "Urgent" Ones Passed

Later, additional legislation was presented by the Secretary of President Truman for urgent action, so that in effect the original list of 10 was expanded to 14. Here is how the 14 "urgent" proposals stood when Congress finished up:

Passed:

1. Continuation of relief programs after the end of UNRRA. Congress approved and appropriated 332 million dollars for the task, 18 million dollars less than the State Department recommended. The cut was designed by Congress to deny relief to Hungary and Poland, the only two prospective relief recipients in the Soviet sphere.

2. Ratification of peace treaties with Italy, Romania, Hungary and Bulgaria. These treaties now await only ratification by Russia; France and Britain already have acted.

3. Legislation for American membership in the International Refugee Organization. The United States formally joined the organization shortly after Congress acted. The United States' share of 73 million dollars also was appropriated.

4. Legislation to carry on America's part in a children's aid fund left over from UNRRA.

5. Tax exemption for gifts from American citizens to the United Nations.

6. The Greek-Turkish program.

7. Authorization for a United Nations trusteeship arrangement by which the United States has taken over control of former Japanese-held islands in the Pacific.

8. Return of Italian property in the United States. The chief result was to release Italian assets frozen during the war. The bill was part of Marshall's plan for strengthening Italy economically against communism.

Six That Failed

Not approved:

1. Ratification of the Anglo-American petroleum agreement for international supervision of oil company operations of the two countries, mainly in the Middle East.

2. Admittance of 400,000 displaced persons into the United States over the next four years.

3. Adherence to the constitution of the World Health Organization.

4. Legislation to authorize "Voice of America" broadcasts and other cultural relations activities outside the western hemisphere. However, funds to carry on a curtailed information and cultural program were appropriated.

5. Diplomatic privileges and immunities for the staff and delegates of the United Nations.

6. An "inter-American military cooperation program" under which the Administration planned to supply arms to other American countries.

House Cleaning Under Way

Associated Press Photo

BROOM SQUAD ACTIVE—The janitors moved in shortly after midnight yesterday when the House adjourned. A janitor is shown cleaning up the litter around the rostrum of the House floor shortly after the legislators moved out for a vacation

DIPLOMATS—From Page 1

Marshall Picks Career Men For Amercan Listening Posts

States doesn't recognize the revolutionary regime.)

The 60 ambassadors, ministers or political representatives with those ranks break down as follows:

Career foreign service men—37.
Purely political appointees—13.
Military appointees—4.
Noncareer appointees with special qualifications—6.

The survey also showed that not only far more than half of United States diplomats are men who have devoted from 20 to 30 years in the foreign service, but that more than half are relatively young. Forty-nine are under 60 years of age, and 38 are under 55. Nine are only in their forties.

The age range runs from George V. Allen, 43-year-old "baby" Ambassador to Iran, one of the world's worst trouble spots, to Herman B. Baruch, 75-year-old brother of Bernard of atomic energy fame, who is Ambassador to The Netherlands. The only other septuagenerians are J. Leighton Stuart, Ambassador to China, and Edwin J. Kyle, Ambassador to Guatemala. Both are 71.

The noncareer diplomats now serving aboard range all the way from political plum appointees like Emmet O'Neal, new Ambassador to the Philippines, to several men who in the last 15 years have made diplomacy their career. These include several of the late President Roosevelt's appointees; Lincoln MacVeagh, Ambassador to Greece; Laurence Steinhardt, Ambassador to Czechoslovakia; Claude G. Bowers, Ambassador to Chile, and Frank Corrigan, Ambassador to Venezula.

Three recent non-career appointments were not "political" but were made because of exceptional qualications for tough posts—Lewis Douglas, Ambassador to Britain; Henry Grady, first Ambassador to India, and Stanton Griffis, Ambassador to Poland. All three have had long periods of government service.

Marshall's eyes are on all the diplomatic posts of Europ and especially those that ring Russia. He is sending a top flight team to Sweden—normally a quiet spot but now one of the best listening posts on Russia. H. Freeman Matthews, who has been in charge of all Europe in the State Department, will be minister. His chief assistants will be Hugh Gumming, chief of the northern Europ an division for four years, and Andreas G. Ronhovde, Swedish expert.

Marshall also is strengthening representations in Berlin where the United States and Russia sit directly across the East-West "divide." James Riddleberger, top department expert on Germany, and Theodore Achilles, western European expert, will join Ambassador Robert Murphy's staff this fall.

In the Balkans, Cavendish Cannon, leading United States expert on the area, heads the group as Ambassador to Yugoslavia. Young Selden Chapin has just arrived in Hungary and Rudolf Schoenfeld is going to Romania, leaving only Bulgaria without a high-ranking American.

Even Switzerland is getting a top-flight man—John Carter Vincent who has devoted most of his life to Far Eastern affairs but is considered one of the most astute observers and reporters in the diplomatic corps.

16,000 Lions Gather For Annual Convention

San Francisco, July 27 (AP).—Sixteen thousand Lions were gathering in San Francisco tonight to consider expanding their humanitarian work to Europe.

Clifford D. Pierce, Memphis, Tenn., attorney, president of the International Lions clubs, said that in his address opening the organization's annual convention tomorrow he would recommend "raising our dues for an expansion of Lions' work into European countries."

How Senate Voted to Confirm Solicitor General Perlman

Following is the roll call vote by which the Senate confirmed President Truman's appointment of Philip B. Perlman for Solicitor General of the United States:

FOR PERLMAN, 58

Republicans, 20

AIKEN (Vt.)
BALDWIN (Conn.)
BALL (Minn.)
CAIN (Wash.)
COOPER (Ky.)
CORDON (Oreg.)
DONNELL (Mo.)
FLANDERS (Vt.)
GURNEY (S. Dak.)
IVES (N. Y.)
KNOWLAND (Calif.)
LANGER (N. Dak.)
MARTIN (Pa.)
MILLIKIN (Colo)
REVERCOMB (W. Va.)
SMITH (N. J.)
THYE (Minn.)
WILEY (Wis.)
WATKINS (Utah)
WILLIAMS (Del.)

Democrats, 38

BARKLEY (Ky.)
BYRD (Va.)
CHAVEZ (N. Mex.)
CONNALLY (Tex.)
DOWNEY (Calif.)
FULBRIGHT (Ark.)
ELLENDER (La.)
GEORGE (Ga.)
GREEN (R. I.)
HATCH (N. Mex.)
HAYDEN (Ariz.)
HILL (Ala.)
HOEY (N. C.)
HOLLAND (Fla.)
JOHNSON (Colo.)
JOHNSTON (S. C.)
KILGORE (W. Va.)
LUCAS (Ill.)
MAGNUSON (Wash.)
MAYBANK (Calif.)
McCARRAN (Nev.)
McCLELLAN (Ark.)
McFARLAND (Ariz.)
McGRATH (R. I.)
McMAHON (Conn.)
MURRAY (Mont.)
MYERS (Pa.)
O'CONOR (Md.)
O'MAHONEY (Wyo.)
PEPPER (Fla.)
ROBERTSON (Va.)
RUSSELL (Ga.)
SPARKMAN (Ala.)
STEWART (Tenn.)
THOMAS (Okla.)
THOMAS (Utah)
TYDINGS (Md.)
UMSTEAD (N. C.)

AGAINST PERLMAN, 21

Republicans, 20

BREWSTER (Me.)
BRICKER (Ohio)
BROOKS (Ill.)
BUTLER (Nebr.)
CAPEHART (Ind.)
CAPPER (Kans.)
DWORSHAK (Idaho)
ECTON (Mont.)
FERGUSON (Mich.)
HAWES (N. J.)
KEM (Mo.)
MALONE (Nev.)
McCARTHY (Wis.)
MOORE (OKLA)
ROBERTSON (Wyo.)
TAFT (Ohio)
VANDENBERG (Mich.)
WHERRY (Nebr.)
WHITE (Me.)
YOUNG (N. Dak.)

Democrats, 1

O'DANIEL (Tex.)

Nationalists' Offices Raided in Argentina

Buenos Aires, Argentina, July 27 (U.P.).—Several offices of the extremist Nationalist Liberating Alliance were raided by detectives early today, it was reported.

Police officials would not comment on the raids, but informed sources said the searchers were seeking possible evidence of the origin of a powerful bomb which exploded Friday outside the exclusive Jewish synagogue on Liberated st., damaging the building.

CONGRESS—From Page 1

Senate Has Last Filibuster In Hours Before Adjournment

after Brewster abandoned his fight to block action in view of the leadership agreements on the six other nominees.

The 40 Republicans who answered the roll call split exactly 20-20. Four of the five GOP leaders, Senators Robert A. Taft (R., Ohio), Arthur H. Vandenberg (R., Mich.), Wallace White (R., Me.) and Kennth Wherry (R., Nebr.), majority whip, along with 16 of their colleagues voted against confirming the Baltimore Democrat. Senator W. Lee O'Daniel (D., Tex.) cast his vote with them.

Senator Eugene Millikin (R., Oreg.) chairman of the Republican conference, known as the Senate's finest constitutional lawyer, voted in favor of confirmation. Nineteen Republicans and 38 Democrats joined to give Perlman a thumping majority.

Hatch Gives Opening

After Brewster was well launched into his attack on Perlman, Senator Carl Hatch (D., N. Mex.) complained that members were tired and wanted to adjourn.

Taking prompt advantage of the remark, despite earlier GOP assurances that the Senate would have a chance to vote on the nomination, Brewster moved for adjournment.

The motion was defeated, 41 to 38, with the aid of the Republican members of the Judiciary Committee who had voted 10 to 1 in favor of the nomination.

Senator Homer Ferguson (R., Mich.) was the only member of the Judiciary Committee who opposed Perlman. He had previously given assurances to Senator Millard Tydings (D., Md.), who sponsored Perlman, that he would not talk against the nomination in an attempt to delay it on the floor.

However, Brewster was observed in frequent laughing asides with Ferguson during the filibuster.

1941 Speech Read

Another 41-to-35 vote, this time in Brewster's favor, directed the clerk to read a two-hour speech given by Tydings in 1941, a filibustering technique offered by Brewster to delay the vote.

After about half an hour of this, Brewster was interrupted by Senator Forrest Donnell (R., Mo.) with a plea to have the reading of the extraneous Tydings speech dropped and stick to the subject of Perlman's qualifications.

Donnell was one of the two members of the Judiciary subcommittee who voted in favor of the Perlman nomination.

Donnell declared that in his opinion it would be "only justice" to give the Senate a chance to vote on the Perlman question, since assurances had been given that there would be an opportunity for such a vote before the Senate adjourned.

Angrily Brewster retorted that it was the "disgraceful, dilatory" tactics of the Democrats in refusing to let the Senate majority vote on the Kem resolution which had brought about this situation.

Donnell suggested that Brewster was following the very same tactics for which the Republicans had been criticizing the Democrats.

"Sometimes it is necessary to fight fire with fire," Brewster replied. "How else are these little boys ever to be taught they should not play with matches?"

Donnell urged that the Republicans set a good example as the best lesson.

Brewster charged that "the minority" had continually dominated the Senate by filibustering tactics.

Swap Offered

He said if the Democrats would "hit the sawdust trail," promise to drop filibustering tactics and permit the Kem resolution to pass he would withdraw his lengthy opposition to Perlman.

"They want Perlman and we want the Kem resolution," Brewster shouted. "Why should we always have to give way?"

After the leaderships had come to the agreement to sidetrack the controversial NLRB nominations which Taft and Senator Joseph C. Ball (R., Minn.) opposed, a vote was called on the continuation of the reading of the Tydings speech.

When Brewster lost, he dropped the opposition, and permitted the Senate to wind up its business, with a long list of postmasters, military and diplomatic nominations going through unopposed.

The White House sent Perlman's nomination to the Senate on January 31. It was May 14 before the subcommittee of which Ferguson was chairman and Donnell and Senator J. Howard McGrath (D., R. I.) members, got around to starting hearings.

Two Months of Hearings

Hearings dragged on for two months, with Ferguson manifesting increasing hostility to the nominee.

The 57-year-old Baltimore attorney was required to submit his income tax records and the records of his expenditures and receipts for the last 10 years.

Perlman had the unanimous backing of the Maryland delegation, including the Republicans, and the full approval of the Maryland bench and bar. In the showdown vote of the full committee only Ferguson opposed him.

The Michigan Senator was permitted to put his minority report attacking Perlman in the record without objection, but Taft objected when Tydings asked permission to insert a report in favor of Perlman into the record.

Debate Is Bitter One

Despite the fact that the Senate actually was meeting on a Sabbath day for the first time in 18 years, no session in recent years has been marked by more bitter and vitriolic debate.

The last time Congress met on Sunday was March 3, 1929. It was one day before the inauguration of Herbert Hoover as the incoming President, succeeding Calvin Coolidge.

Ferguson touched off the battle over the Kem resolution, which was to lead up later to the Perlman fight, by a strong condemnation of Democratic opposition to a thorough investigation of the actions of the Justice Department.

Connally Uses Strong Words

This led to a sizzling attack upon Ferguson by Senator Tom Connally (D., Tex.), who said he would have kept quiet "if the junior Senator from Michigan had not got up and covered this whole case with the vomit of his prejudice, his hate and his rancor."

In language seldom heard in the Senate, Connally declared that "no one could have any assurance of a fair trial before the junior Senator from Michigan."

Republican Senators jumped to their feet to demand that Connally be "in order," a move seldom made in the Senate. Connally finally apologized and withdrew those particular words but continued to glare balefully at Ferguson.

Ferguson said he declined to answer such "personal vilification" in kind, and said he was fighting for a great cause—clean elections in the United States.

famous for CHEVROLET service
WASHINGTON'S OLDEST CHEVROLET DEALER
compare our low prices!
ADJUST BRAKES $1.50
Parts Extra if Needed
expert body & fender work & painting
DRIVE-IN 18th STREET ENTRANCE
BARRY-PATE
1130 CONNECTICUT AVE.

FIREPLACE EQUIPMENT
Large Selection to Choose From
D. L. BROMWELL
710 12th St. N.W.
FOUNDED 1873
REPAIRING — REFINISHING

Hugo Worch
NOW IN THEIR NEW STORE AT
925 G ST., N.W.

LATT'S ANNUAL TIE Sale
Men are flocking to Latt's to save one-half on our entire stock of nationally famous and custom-made ties.
Entire Stock
1/2 PRICE
Latt's TIE BAR
910 14th St. N.W.

Chartered by Congress 1867

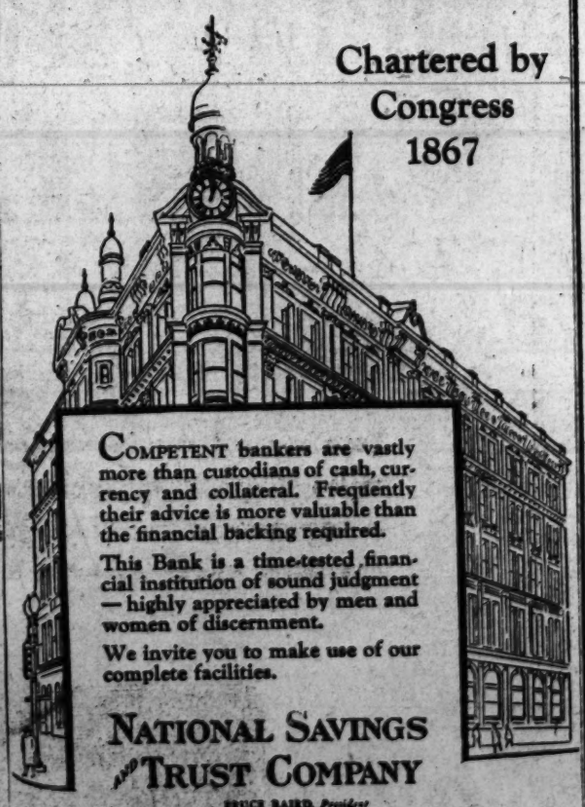

COMPETENT bankers are vastly more than custodians of cash, currency and collateral. Frequently their advice is more valuable than the financial backing required.
This Bank is a time-tested financial institution of sound judgment — highly appreciated by men and women of discernment.
We invite you to make use of our complete facilities.
NATIONAL SAVINGS AND TRUST COMPANY
BRUCE BAIRD, President
15th STREET AND NEW YORK AVENUE, N. W. (5)
Complete Banking and Trust Service
MEMBER FEDERAL RESERVE SYSTEM • MEMBER FEDERAL DEPOSIT INSURANCE CORPORATION

RALEIGH HABERDASHER
ADVANCE SHOWING AT LOWER PRICES

SUITS, TOPCOATS and OVERCOATS
$37 $47 $57
Choose your fall and winter clothing NOW—while stocks are complete. You'll find YOUR size in the style, color, and fabric YOU want . . . imported and domestic woolens . . . world-renowned labels . . . tailoring that means the utmost in comfort and appearance.
Group of extra-fine suits, topcoats, overcoats, $67
SPECIAL PURCHASE
FINE QUALITY TUXEDOS $55
First large post-war selection . . . these handsome tuxedos are tailored to RALEIGH HABERDASHER'S exacting specifications . . . complete sizes
AT NO EXTRA COST WE'LL STORE YOUR SUIT, TOPCOAT, OVERCOAT, OR TUXEDO IN MOTHPROOF STORAGE UNTIL NOVEMBER 1st.
RALEIGH HABERDASHER
WASHINGTON'S FINEST MEN'S WEAR STORE 1310 F STREET
INQUIRE ABOUT OUR THREE CONVENIENT PAYMENT PLANS

Trade Parley Breakdown Laid to British

London, July 27 (U.P.).—Moscow radio in its first comment on the breakdown of Anglo-Russian trade negotiations said tonight that Britain would not guarantee delivery of promised steel rail and pipes. Since the position on the British side was not acceptable to Russia, Moscow said, "The negotiations were ended."

In its broadcast recorded here Moscow denied that the breakdown came—as reported from London—over disagreement on the prices Britain would pay for Russian wheat.

"Both sides agreed on grain prices and the price for wheat was agreed on at a figure considerably lower than the price at which Britain recently bought a large quantity of wheat in Argentina and lower than that which at the present time exists on the Canadian market," the broadcast said.

After noting that the steel question was the first cause of the breakdown, Moscow said the second reason was:

"On the question of prolongation of the 1941 credits the Soviet proposal consisted in a reduction of percentage rates on credits to 5 per cent per annum and prolongation of payments to 15 years from the beginning of repayments—that is, from the end of 1944 in 12 annual equal amounts."

This, Moscow said, would mean granting Russia wartime credit terms no worse than those which Britain only recently granted France on a prolonged wartime debt.

"The British rejected the compromise proposal," Moscow said.

Synod Marks Beginning of Its 2d Century

Chicago, July 27 (AP).—With prayer that men everywhere may know "the glorious blessings of forgiveness, peace with God and eternal life," the Evangelical Lutheran Synod of Missouri, Ohio and other States today observed the beginning of its second century.

The synod's centennial service was held in the amphitheater of Soldier Field, with throngs of pastors and laymen participating.

The festival sermon, expounding the text from St. Luke xii:48b—"For unto whomsoever much is given, of Him shall much be required," was given by the Rev. John W. Behnken, president of the synod.

Declaring that "Christian education is one of the paramount obligations resting upon us as we enter our second century," Dr. Behnken continued:

"The world today is dreadfully sick, sick even unto death. Never before in history have such frightful conditions confronted Christians. The horrible war brought about the shocking aftermath of hungry, starving, homeless and despairing millions.

"Both physical and spiritual suffering are appalling. Two years have elapsed since hostilities ceased and still there is no peace—only hatred and bitterness, agony and suffering, distress and turmoil.

"Into that kind of a world God has placed us and blessed us so abundantly. He has done this for a purpose. You and I must lend a sympathetic ear to the world's pathetic plea for help.

"On this glorious occasion we should pledge ourselves anew to feed the hungry, to clothe the naked, to bring spiritual aid to the despairing; in short, wholeheartedly to support our church's program of physical and spiritual relief."

Today's outdoor service was the high light of the synod's convention, which began last Sunday and will continue through Tuesday of this week.

Elliott Roosevelt With Hughes Official

Associated Press WIREPHOTO

ON VISIT TO AIRCRAFT PLANT—Brig. Gen. Elliott Roosevelt, then a colonel in the AAF, is shown talking with two officials of the Hughes Aircraft Corp. in November, 1944. C. W. Perelle, plant general manager, is at Roosevelt's left, while John W. Meyer, public relations director, is at right

U. S. Experts Fight Oil Fires

Palembang, Sumatra, July 27 (U.P.).—American oil technicians traveling on the heels of the Dutch army reached the rich Socony-Vacuum oil fields in southern Sumatra yesterday and today are hard at work battling fires believed set by Indonesian saboteurs last night.

The Socony-Vacuum fields, at Pendopo, 60 airline miles southwest of Palembang, were captured almost intact by two Dutch columns three days ago. Two other columns captured the Royal Dutch Shell fields at Talang Djimar and the open-cut coal mines in the Moearaenim area, all with slight resistance and with only slight damage from scattered fires and blown bridges.

Flying over the Socony-Vacuum fields today in a Dutch B-25 reconnaissance plane, observers saw a long wind-blown column of black smoke 4500 feet high, stretching downwind for at least 50 miles.

Radio contact was established with Tom Conger, New Orleans, La., field superintendent for the Socony-Vacuum Oil Co., who was directing efforts to extinguish the fires on the ground below.

"As you can see from up there, we have several fires on our hands," Conger said. "So far none of the wells have been fired, but a good many storage tanks are burning. The most dangerous thing are these twisted little creeks, which are flooded and carrying oil all over the stations."

HUGHES—*From Page 1*

Airplane Deal Hearings Open

knew about a contract granted by that so far as he knew there was the Defense Plant Corp. to Hughes no law against a man spending his and Kaiser for construction of the own money to entertain his flying boat. The contract was friends.
awarded to Kaiser-Hughes, Inc., but Kaiser dropped out of the firm in less than a year and Hughes took over.

Meigs testified that Kaiser "appeared on the scene" in the summer of 1942 and suggested that he could build "great cargo airplanes" in record time.

"Without exception," Meigs said, his WPB aircraft board and Army and Navy officials "were unanimous in their conclusions that the Kaiser boat and the things that Kaiser said he would do and could do were completely impossible—not practical in any phase."

But, he added, WPB officials finally gave Kaiser and Hughes the go ahead.

Hughes himself was asked some time ago by the subcommittee if Elliott Roosevelt had been of any help in getting the contract.

"I can say absolutely he was not," Hughes replied.

Hughes also said in Hollywood that he did not spend any more for entertainment than any other aircraft manufacturer. He said

Europe Fuel Demands on U. S. May Ease Some This Winter

London, July 27 (AP).—Europe's fuel situation may be "not quite so critical" next winter as last, but emergency imports of American coal—if there are dollars to pay for them—probably will be needed until 1949, a European Coal Organization official said today.

"If the Marshall Plan works, Europe probably will want all of the 36 million to 40 million tons of coal that could be delivered from the United States in 1948," the Coal Organization official said in an interview. "Only by '49, if the coal production problems of Germany and Britain have been solved in the meantime, can we expect a reduction in the demand for United States shipments."

The official, who asked not to be identified by name but is close to top-level planning in the 18-nation organization stressed that his calculations for next winter did not include possibilities of increased coal output from the German Ruhr, soon to be discussed by the United States and Britain in Washington.

The only factors in his forecast, he said, were the present level of American coal exports to Europe, which reached a record of more than 3,200,000 tons in June, and a similar upward trend on a smaller scale of coal exports from Poland. If both trends hold, he said, ECO officials think the position in most European countries at the October 1 start of the fuel winter should be "slightly better" than at the same time last year.

Red Cross Surveying Needs in Volcano Area

Managua, Nicaragua, July 27 (U.P.).—A team of three American Red Cross officers from Panama today began surveying the relief needs of the 70,000 inhabitants of the city of Leon, half buried under black, oily sands following a 10-day eruption of nearby Cerro Negro Volcano.

Crops on thousands of acres of rich land surrounding the volcano were destroyed during the eruption.

VITAMIN-RICH*
*Enriched with vitamins A, D and members of the B group.
CALO
DOG and CAT FOOD

Every day sensible folks are switching to Calvert because Calvert is smoother.
CALVERT RESERVE Blended Whiskey—86.8 Proof—65% Grain Neutral Spirits. Calvert Distillers Corp., New York City

VACUUM CLEANER CENTER
RECONDITIONED
ELECTROLUX
THE CLEANER OF 101 USES
GUARANTEED FOR 1 YEAR
RECONDITIONED BY CLEAN-RITE
Liberal Allowance For Your Old Cleaner
$15.95 Full Cash Price
New Vacuum Cleaners For Immediate Delivery
Free Home Demonstration
Phone MEtropolitan 5600
CLEAN-RITE VACUUM STORES
925 F ST. N.W. ME. 5600
VACUUM CLEANER SPECIALISTS

AUTHORIZED SERVICE
THOR - ABC - EASY
BLACKSTONE
WASHERS • IRONERS
J. C. EGGLESTON
Electrical
SALES — SERVICE
5760 Georgia Ave. • TA. 4400

RUG CLEANING
DIENER'S
1221 22nd St. N.W.
DI. 6878

HELPFULNESS ON THE LINE—A good neighbor is always ready to lend a helping hand. That's the way it is with most folks on telephone party lines. You can be a good party-line neighbor by keeping all calls brief . . . allowing some time between calls . . . answering promptly. That way everyone gets faster telephone service. The Chesapeake & Potomac Telephone Company.

HAY FEVER VICTIM?
● No ragweed in Glacier National Park, Montana. Scientific survey in 1946 showed negligible pollen count through the park season. Take Great Northern's air-conditioned *Oriental Limited* from Chicago, St. Paul or Minneapolis direct to Glacier Park. Hotels open until Sept. 15. For information . . .
Phone NAt. 1345

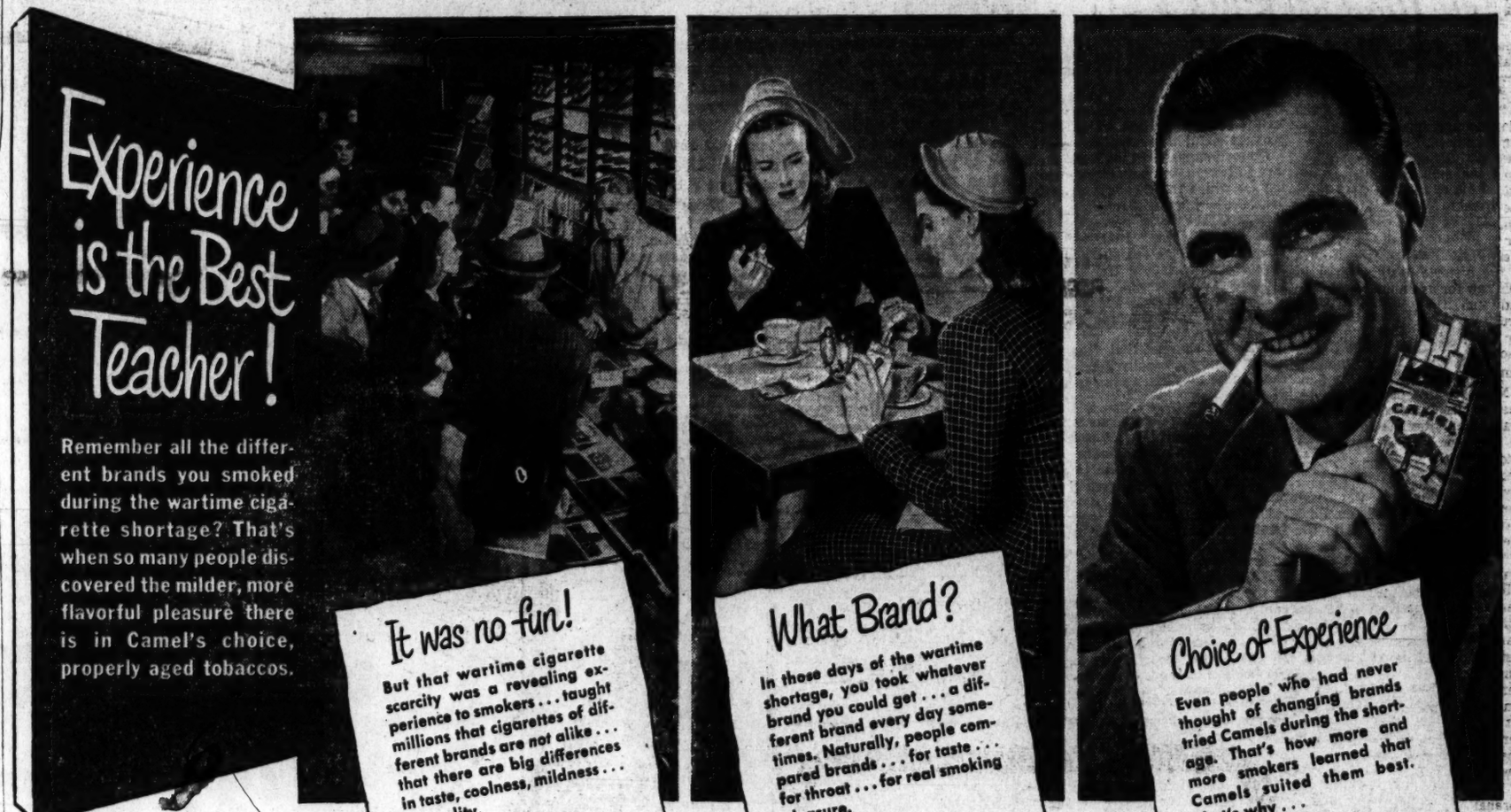
Experience is the Best Teacher!
Remember all the different brands you smoked during the wartime cigarette shortage? That's when so many people discovered the milder, more flavorful pleasure there is in Camel's choice, properly aged tobaccos.
It was no fun!
But that wartime cigarette scarcity was a revealing experience to smokers . . . taught millions that cigarettes of different brands are not alike . . . that there are big differences in taste, coolness, mildness . . . in quality.
What Brand?
In those days of the wartime shortage, you took whatever brand you could get . . . a different brand every day sometimes. Naturally, people compared brands . . . for taste . . . for throat . . . for real smoking pleasure.
Choice of Experience
Even people who had never thought of changing brands tried Camels during the shortage. That's how more and more smokers learned that Camels suited them best. That's why . . .

MORE PEOPLE ARE SMOKING CAMELS than ever before!
YOUR "T-ZONE" WILL TELL YOU...
T for Taste...
T for Throat...
That's your proving ground for any cigarette. See if Camels don't suit your "T-Zone" to a "T"
CAMELS are the "CHOICE OF EXPERIENCE"
R. J. Reynolds Tobacco Co. Winston-Salem, N.C.

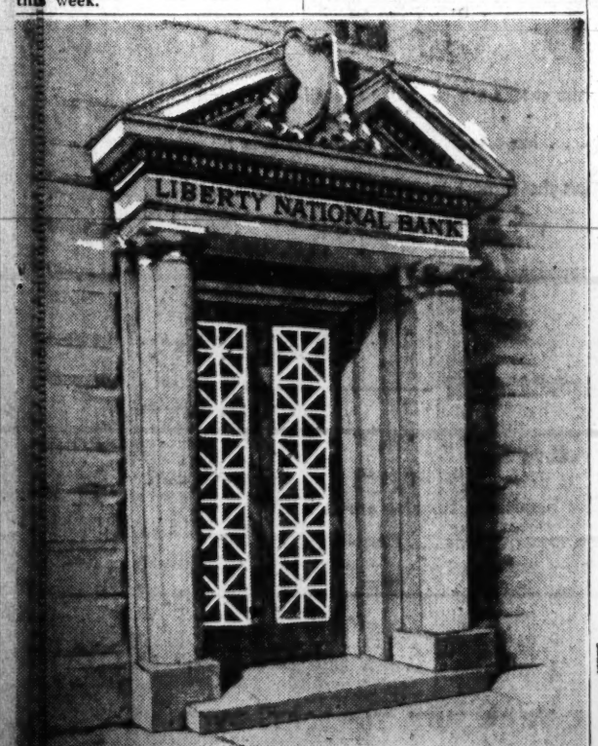

LIBERTY
NATIONAL BANK
Fifteenth and Eye Streets
EVERY BANKING FACILITY
MEMBER
FEDERAL RESERVE SYSTEM
FEDERAL DEPOSIT INSURANCE CORPORATION

14 Writers of Lincoln Books Attend Opening of Papers

sity, professor of English and American literature in various Southern colleges and universities, a tall, blond, lanky person with the slouch of a big-league pitcher.

He has edited a collection of Lincoln speeches and writings and and as executive secretary of the Abraham Lincoln Association in Springfield, Ill., heads the project for a massive and definite edition, elaborately annotated, of the letters, addresses and state papers of Abraham Lincoln. Basler, as representative of the most widely cooperative effort of Lincoln scholars and collectors, as yet undertaken in this direction, spoke gratitude "in recognition of the great service which Robert Todd Lincoln has rendered to the study of American history. . . . This is where Lincoln's papers belong."

He would hope that the grateful welcome given to Robert Lincoln's act, the dignity accorded it and the accompanying publicity, "may encourage others to emulate the giving of historical documents into the keeping of our national library."

Lincoln Aims Interpreted

What has now been newly piled alongside the previous immense Lincoln materials in the Library, can, in Basler's view, give added color and depth to studies of the Lincoln record and personality. He emphasized that no biographer can afford to neglect the large fresh accretion.

And he inquired, "Is it likely that historical interpretations of the roles played by respective members of Lincoln's war cabinet will have to be revised in the light of these new documents? Quite possibly, but perhaps not to any major degree.

Is there any likelihood that we may have to revise largely our estimate of Lincoln himself? Such a possibility is difficult even to contemplate."

Basler was speaking as a man who has plowed his way slowly and thoroughly through the entire recorded Lincoln utterances? When he edited a collection of letters and speeches, he went to libraries and wrote to collectors and owners of Lincoln manuscripts, to make certain as far as possible that his texts were following the originals.

And Basler is a brooding man, about the dreams and destinies of America. Out of this came his paragraph as it bomed from the microphone in the rotunda, part of his summary answer to the question, "What would Lincoln do today?" He read:

"I believe that America will continue to follow Lincoln's belief that the wealth and power which have accrued to the nation in our quest for freedom and equality is not an end in itself, but is a by-product, to be used as a means of furthering the quest. Our *wealth* and *power* cannot justify our *democracy* before the nations of the world, now or ever. But our *democracy* can justify our *wealth* and *power*, by utilizing it in the quest for a better world for all men everywhere. We shall have failed of the historic destiny which Lincoln saw for us unless we recognize with him, that, as he said, the struggle of today, is not altogether for today—it is for a vast future also.'"

Authentic Oratory

Not often has this present writer been a listener where authentic oratory happened and you could go back and read again what was said and it was worth the time. This was one of those few occasions. Librarian Luther Evans, a Texan in accent and laughter, had chosen his words and deliberated over sentences:

"We observe a legal convention, property is transferred, a deed is validated . . . we keep an engagement with the past. It is, in other words, a time for sentiment and searching. Because this is so, our first duty must be to avoid delusion . . . a bandage is removed from ancient hurts, healed by benignant and unknowing time, but only at last quite understood. Here is a touchstone of history, albeit a touchstone of limited powers and ruthless mysteries.

"We are come upon the image of Abraham Lincoln and his world as his son would have it revealed to us. For these twice 10,000 papers constitute the testament of him whom all perceive, and most accept, as the Great Participant in the American experience . . . Ours is the evidence of a great life as transmitted by a devoted advocate, and thus it represents an abiding memorial to both."

For some of us this could have had the low accompaniment of Bach music on a console, even though one editorial writer on a Washington newspaper, a cynic and pedant, would refer to it as hagiography, which means saint worship.

In a discussion of this with Paul M. Angle, secretary of the Chicago Historical Society and author and editor of several hagiographic books about Lincoln, he remarked, "We could use a few real saints in this country now, And it's nice to live in a country where you can pick the saints you prefer to worship so long as you don't interfere with other saint worshipers."

Copyright, 1947, by the Chicago Times.

Another article on Lincoln's papers by Carl Sandburg will appear in tomorrow's issue of The Washington Post.

Microfilm Copies Ready On Lincoln Collection

Microfilm copies of the newly opened Robert Todd Lincoln collection were available at the Library of Congress yesterday.

Each microfilm copy of the 18,350 papers contained in the collection is about 2 miles long. They are on sale for $645. Index to the documents is available at a cost of $32 per copy.

Second Term At American U. To Open Today

The second term of American University's summer session will open today, with students registering on the campus at Ward Circle, and at 1901 F st. nw.

Two graduate institutes, bringing students from all over the country, will also open today at the university.

The Institute on Organizational Leadership will include among its students State superintendents of schools. Conducted in cooperation with the National Education Association, American University President Paul F. Douglass and Dr. Joy Elmer Morgan will act as chairmen, with Dr. Ruth Coyner Little, assistant editor of the NEA Journal, as director.

A Texas Beauty Wearing Clothes

LYNN McCLAIN, 20, of Lufkin, Tex., despite the fact she is attired in conventional clothes, will represent the Lone Star State in the Miss America Pageant at Atlantic City, September 2 to 8. A blonde, Lynn is a junior at Austin College

William Crabill Named To Agriculture Post

Herndon, Va., July 27.—William Roy Crabill, former vocational education instructor at the Herndon High School, has been appointed to the staff of N. B. Cale, State supervisor of agricultural education, in Richmond, Va.

SHALL OUR SCHOOLS TEACH SEX?

Increase in youthful sex crimes cries out for prevention by education, says Harold Isaacs in August Reader's Digest. But the home is falling down on the job; most schools are unequipped; Catholics oppose school sex education. Read the facts on this bitterly argued subject.

(*Condensed from Newsweek.*)

Also in Reader's Digest

Language of the Wild. How do dogs swap gossip about food, sex? How does one bee notify another of a nectar-filled flower? Alan Devoe tells how animals "speak" with codes, gestures—and a telepathy that passes human understanding.

(*Condensed from Nature Magazine.*)

Marriage control—instead of divorce. At Stephens College, Mo., counsellors advise couples on their chances for happiness BEFORE they wed. Gretta Palmer reports on a proved method for reducing divorces. Read the danger signs that warn—in advance—a marriage won't succeed.

(*Condensed from Your Life.*)

33-page condensation from "In Hazard." Thrilling account of a stout ship caught in Nature's wildest force—a tropical hurricane. This condensation from Richard Hughes' vivid novel is the story of what happened to the crew of the *Archimedes* as it rolled battered and helpless in the Caribbean.

A new test for early cancer promises to detect internal cancers at an early—still curable—stage. How 3 biochemists accidentally discovered what may be "the greatest single blow against cancer since radium." (*Condensed from The N. Y. Times.*)

In this issue—40 articles of lasting interest, selected from leading magazines and current books, condensed to save your time.

GET THE AUGUST

Reader's Digest

NOW ON NEWSSTANDS

Watch - Jewelry REPAIRING
By Expert Craftsmen
In Our Own Workshop
KAHN-OPPENHEIMER, Inc.
917 F St. N.W.

PUZZLED?

LOOK in the YELLOW PAGES of your Telephone Directory

For Opticians • Caterers
Sewing Machines
Or almost anything else

Give Yourself a Real Vacation This Year

OCEAN CITY, MD.

Bill Hutsell Cottage offers a refined, friendly environment . . . Congenial clientele . . . Cool ocean view rooms . . . Bathing direct from cottage . . . Limited capacity . . . Season, June 15th to Sept. 1st. . . . Suggest early reservations. Washington phone EX. 4304.

★ Free round-trip transportation from Washington for week-end guests.

SAVINGS INSURED UP TO $5000
we welcome your account

JEFFERSON
FEDERAL SAVINGS AND LOAN ASSOCIATION
1631 K STREET N.W. EX. 0747
Formerly Columbia Permanent Building Association Organized 1903

TWA is the way to Fly to

CHICAGO — 4 hours, 45 minutes, $30.00 (plus tax) 2 flights daily—1:35 PM, 9:15 PM

ST. LOUIS — 6 hours, 5 minutes, $37.50 (plus tax) 2 flights daily—9:00 AM, 12:15 AM

LOS ANGELES — 18 hours, 20 minutes, $122.50 (plus tax) 4 flights daily—9:00 AM, 1:35 PM, 9:15 PM, 12:15 AM

Make reservations early, through your travel agent, or the TWA ticket office at 748 15th Street NW, or phone:

REpublic 5400

TWA
TRANS-WORLD AIRLINE

WOODWARD & LOTHROP
10TH 11TH F AND G STREETS ZONE 13 PHONE DISTRICT 5300
BRANCH STORES—Bethesda, Maryland Arlington Farms, Virginia The Pentagon

Yolande
blouse to understudy suit drama

Yolande lavishes hand-worked detail . . . deft and exquisite use of lace with fagotting, shirring . . . on a blouse that is a jewel of simplicity . . . casts it, according to type, in supporting roll to the high drama of your fall suit. Blouse, cap-sleeved, just-barely, in Silduka a fine Bur-Mil rayon crepe. For most-frequent appearances, white only. Sizes 32 to 38. . . . . $8.95

W&L—Blouses, Third Floor

Grayflex
fall-forecasts the city walking shoe

There will be surprises in heel heights this fall, depending on hem lengths mayhap . . . but for general wear, for everybody Grayflex does a city series in medium heel . . . suave calf and urbane suede, beautifully handled at a price very low for the quality. . . $11.95

Top—Neat closed pump, brown calf, leather walking heel.

Center—Black suede suit pump, open toe.

Bottom—Suit pump, sling back, sable-brown suede with brown and beige decorative stitching. A similar style in black suede.

W&L—Women's Shoes, Second Floor

To help Oily Skin remedy the vicissitudes of summer, see what thorough, gentle treatment is planned step-by-step

by Helena Rubinstein

"Pasteurized" Face Cream $1.20, $2.40, $4.20
Water Lily Skin Lotion $1.80, $3
Special Cream Masque $2.40
Scrub Team, Plus Cleaner $1.80
Medicated Cream $1.20

Prices include 20% tax

W&L—Toiletries, Aisle 12, First Floor

The Washington Post

Registered in U. S. Patent Office

An Independent Newspaper
(Published every day in the year)

EUGENE MEYER, *Chairman of the Executive Board*
PHILIP L. GRAHAM, *Publisher*

HERBERT ELLISTON ..... *Editor*
ALEXANDER F. JONES ..... *Assistant to the Publisher*
JAMES RUSSELL WIGGINS ..... *Managing Editor*
CHARLES C. BOYSEN ..... *Business Manager*
DONALD M. BERNARD ..... *Advertising Director*
JOHN J. CORBIN ..... *Circulation Director*
WAYNE COY ..... *Executive Vice President, WINX*

The Associated Press is entitled exclusively to use for republication of all news dispatches credited to it or not otherwise credited in this paper and local news of spontaneous origin published herein. Rights of republication of all other matter herein are also reserved.

1337 E Street N.W., Washington 4, D. C.
Telephone NAtional 4200

New York Office.....270 Madison Avenue (16)
Chicago Office.....360 North Michigan Avenue (1)
Philadelphia Office.....225 South 15th Street (2)
Detroit Office.....General Motors Building (2)

CARRIER DELIVERY

City Zone

Daily and Sunday	Sunday Only	Daily Only
One week...$ .30	One week...$ .10	One week...$ .20
One month.. 1.35	One month.. .45	One month.. .90

Elsewhere

Daily and Sunday	Sunday Only	Daily Only
One week...$ .35	One week...$ .15	One week...$ .20
One month.. 1.50	One month.. .65	One month.. .90

BY MAIL—PAYABLE IN ADVANCE

Daily and Sunday	Sunday Only	Daily Only
One year..$18.00	One year....$7.80	One year...$10.40
Six months.. 9.00	Six months.. 3.90	Six months.. 5.20
Three months 4.50	Three months 1.95	Three months 2.70
One month.. 1.50	One month... .65	One month... .90

Rates to Foreign Countries will be furnished upon request.

Entered at the Postoffice, Washington, D. C., as second-class mail matter.

Monday, July 28, 1947

Martha Ellen Truman

Martha Ellen Truman was a singularly fortunate woman, not because she lived far beyond the allotted span of years, but because great age did not impair her keen interest in human affairs and her enjoyment of the personal rewards of a lifetime of service to a devoted family. Because one of her children is the President of the United States the whole country has been made aware of the sterling qualities of this outstanding American mother and has shared the hopes and fears of her family during her last prolonged illness.

The heavy burden of his official duties did not prevent the President from spending many hours at his mother's bedside during her last illness. "She sat up with me many times," he said on one occasion. "Now the least I can do is to sit up with her when she needs me." This simple explanation, revealing the closeness of the tie that existed between mother and son, is a fitting valedictory; no finer tribute could be paid to a mother by a son whose unremitting care and concern for her welfare have evoked a sympathetic response from the entire Nation. The President has the sympathy of the entire Nation in his bereavement.

Dancing Pickets

The first local test of the Taft-Hartley labor law will be afforded by the case of the dancing pickets who were scattered by a temporary restraining order issued last week by Chief Justice Laws after the filing of a suit for an injunction and damages against members of a New York local of the United Office and Professional Workers. These picketing visitors, together with members of other CIO local unions, practiced some fancy dance routines before a Connecticut ave. Arthur Murray studio that no doubt diverted the passers-by. Their purpose was to induce the public to boycott a local place of business with which they had no direct quarrel.

In fact, the employes of the local studio, who are not organized, are reported to be satisfied with conditions of employment. The only connection between the picketed local studio and the New York firm of the same name which is involved in a dispute with its employes grows out of payment by the former to the latter of a certain percentage of its gross receipts for use of the New York firm's name and dance routines. Hence the local studio appears to be a helpless victim of a secondary boycott such as the new labor act seeks to suppress.

There is widespread agreement as to the necessity of protecting employers from loss and injury growing out of secondary boycotts—that is, union pressure applied to innocent persons who are not parties to a dispute between that union and another firm. The present case seems made to order for testing the efficacy of the legal relief afforded under the act to employers injured by such unfair practices.

This case also affords opportunity for exposing the limitations of the new act in respect of injunctive relief. The attorney for the CIO union whose members have been enjoined from picketing the local studio contends that the temporary restraining order is "completely unauthorized by law." In our opinion, he is correct, for the provisions of the law concerning injunctive relief were greatly modified before passage in order to make the measure acceptable to Senator Ives and a number of his like-minded colleagues. Although the law permits suits for damages to be brought by aggrieved parties, who claim to be victims of unfair practices such as secondary boycotts, they themselves cannot apply directly to the courts for a restraining order.

According to the procedure laid down by the Taft-Hartley Act, the application for a temporary injunction must be made by the NLRB after issuance of an unfair labor practice complaint. This means that charges have to be filed with that agency, and its decisions determine whether any action shall be taken. This is necessarily a time-consuming process, and the injured employe may therefore suffer severe losses before any action has been taken, despite changes in the law that enable the NLRB to act more quickly than heretofore to obtain a temporary injunction.

The new law is extremely complex but so are the problems of employer-employe relationships that it is designed to regulate. The only way to settle moot questions involving interpretation of its provisions is to bring test cases such as that of the dancing pickets to the courts. By such means it will become possible to gain a better understanding of the virtues and defects of the law, lay the foundation for its effective administration, and determine in what respects it stands in need of clarification or revision.

Mars And Neptune

For want of a better word the new integration of the armed services is called unification, sometimes a merger. It falls short of either designation, and must be regarded only as the first step in that direction, an approach based upon a blend of tradition and experiment. The man upon whom will devolve the task of promoting what General Eisenhower calls "unification in spirit and action" is the new Secretary of Defense, James Forrestal. He it is who will set the tone in the exciting quest for unity of outlook where there has been diversity and jealousy and rivalry.

It was a happy inspiration on the part of the President to name the Secretary of the Navy for the combined portfolio. Aside from the fact that Mr. Forrestal broke the deadlock between Army and Navy on unification, opposition to the idea came mainly from the Navy. The Navy is the home of hidebound traditionalists who, as Admiral Sims noted, are always resistant to change, no matter what has happened to underlying conditions to warrant it. It was said in Britain, when something similar to this scheme went into effect, that true unification in spirit would have to await the demise of the naval traditionalists. But if there is anything that can reconcile our diehards to the change, it is this appointment. The Navy is complimented by the selection. And the new Secretary happens to have been one of the most popular Secretaries in the history of the Navy.

That is the advantage with which Mr. Forrestal starts in an undertaking which is as delicate as it is formidable. For years the job of invoking unification in spirit—that loyalty to the national instead of the service interest—will seem never-ending. It will call for all the tact and diplomacy that Mr. Forrestal is capable of. But, in addition, Mr. Forrestal has an entirely new organization to build up. In other words, he will have to be an architect as well as a diplomat. That is surely enough of an assignment for one man.

Yet this is not all that will be demanded of Secretary Forrestal. He must keep himself posted all the time on the needs of the national security and the resources necessary to safeguard it. To be sure, for the first time in our history the new military establishment is now so meshed that there will be no more working at cross-purposes—at least the new organization chart is so framed as to rule out cross-purposes. But no organization can be left to work by itself. It requires a guiding hand supplied by the Secretary of Defense to keep our national defense one and indivisible. Such a responsibility properly carried out will insure that our President is the best informed and best advised man in the entire world.

It is implied by Mr. Forrestal's popularity in the Navy that he was loyal to it. He was that, but it is true to say, we think, that he was never set in his ways of doing things or in his allegiance to anything but the public interest. There is about him a resiliency as well as a toughness which will be put to the test in his unique and precedent-shattering position. He has what William James calls "a pungent sense of reality." With his inquiring mind, his wide-ranging interests, he can have no fixed ideas either of the nature or of the machinery of his new office, but will learn from the trial and error school. A new office which has no antecedents requires this kind of pragmatism, but a pragmatism limited in practice by the responsibilities of statecraft.

However, we venture to say that in one respect Mr. Forrestal knows what he wants. And that is to bind his new department to the American system. It was due to his feeling that the role he now occupies gave the incumbent too much power that he was loath to agree to the idea of merging our defense system in the first instance. That is the surest guaranty of his abiding fidelity to American institutions. It is the way he will leave his mark as our first Secretary of Defense.

The Arriviste

The assertion that Americans by and large are a race of intellectual and emotional children is heard very frequently nowadays, not only from Europeans but from some of the less complacent of our fellow countrymen. The latest to join this chorus of accusation is the Very Rev. Dr. Bernard Iddings Bell, who in an article in the *New York Times Magazine* says that *homo Americanus* in this Century of the Common Man is a "blatantly vulgar, ill-mannered, boorish" hobbledehoy, "who has outgrown his britches."

But of course epithets like "childish," "adolescent," "immature," and so on are only words which, when applied psychologically or sociologically, mean whatever we intend them to mean. For Dr. Bell, apparently, they apply to people who are unable to "read anything more difficult than a picture paper or a pulp magazine," who "cannot write a letter and make their meaning plain," whose conversation is "a succession of cliches"; in other words, the run-of-the-class products of the American educational system. For here is precisely where Dr. Bell places the blame for whatever is wrong with us. The educators, he says, have "played the Common Man a low trick," though the poor dumb boob isn't wise to it even yet.

Back in the Centuries of the Gentleman, before Mr. Wallace was born, it seems that those who could pay for an education got their money's worth. They were taught how to "discriminate values" and how to direct their lives "toward reasoned and reasonable ends." In contrast to the "liberal" education of the Gentleman, the Common Man got "little more than servile training." That is to say, he got a technological or vocational education, and that, says Dr. Bell, is all that he is getting now in this his own century.

Thus what Dr. Bell thinks we ought to do is prepare the Common Man for the duties and privileges of the exalted station in life to which he has been summoned, in other words make a gentleman out of him. For where he was formerly exploited by the ruling gentry, now he is led around by demagogues. Clowns like Hitler, Stalin and Mussolini would never have fooled the old school gentleman; but neither would they have fooled the Common Man, if he had had a good liberal education.

There seems to be a little confusion here about who fooled whom. But apart from that, it seems to us that Dr. Bell has overlooked one point of importance; namely, that a great part of the advantage and pleasure of being a gentleman lay in its distinction. But if the Common Man becomes a gentleman, there will be nobody for him to be distinguished from, unless it is the journalists, radio performers, comic strip artists, Hollywood script writers, pedagogues and politicians who are helping to keep him the boob that he is.

Lincolniana

It will be months no doubt before we learn whether the 18,000 Lincoln documents now released to public scrutiny at the Library of Congress will in any way modify his historical stature. The strong probability, however, is that they will not. Had the documents contained anything of a highly sensational nature, it seems altogether likely that rumors of the fact would have leaked out beforehand. It should also be remembered that the papers remained for more than half a century in the possession of Lincoln's family, which if it had desired to suppress anything had ample opportunity to do so before the collection was bequeathed to the library by the late Robert Todd Lincoln. The official biographers, Nicolay and Hay, who were naturally solicitous for the President's reputation, had full access to these papers and doubtless culled them pretty carefully.

And yet the very quantity of the documents suggests that there can have been little if any suppression. Many of them are in Lincoln's own handwriting, and these apparently include early drafts of some of his most celebrated speeches and messages. There appear to be enough of them to prove beyond further doubt that Lincoln was the sole author of his state papers and that the remarkable prose manner, at once simple and lofty, which distinguishes them was wholly his own.

With some exceptions the documents cover the period of Lincoln's incumbency of the White House. It is to be hoped that they will throw light on some of the still controverted episodes of that period, such as the President's decision to reprovision Fort Sumter against the advice of the great majority of his Cabinet, the appointment of Secretary Cameron as Minister to Russia, the effort of the congressional cabal to seize control of the executive power and the affair of General McClellan. Among the dozen or more letters which have already been published is one from the President to Mrs. Lincoln, which, if there are many others like it, should go far to dispel the legend of their domestic unhappiness. The view to which the historians are now tending is that the married life of the Lincolns was as happy as most.

Of the 18,000 papers about 2300 are said to be communications from military leaders and from members of the Cabinet, many of them containing notations or comments in the President's hand. These seem to come pretty clearly under the heading of official documents, and raise once again the question of the propriety of permitting officials or (as in this case) their families to consider such documents a species of private property. As far as we know, no one protested the removal of the presidential papers when the Lincoln family vacated the White House in 1865, which goes to show how well the practice has been supported by custom. All the same it is a dangerous custom, and we think it time that it should be checked, or, at any rate, a clearer line drawn between what should be considered personal and what official correspondence.

Housing Post-Mortem

The congressional resolution to investigate the housing shortage looks strangely like a case of locking the barn door after the occupants have been missing for a considerable time. The joint committee will look into a situation that this Congress has done precious little so far to alleviate, and in some respects has even made worse. The only thing it has done, apart from the resolution to investigate, is to uphold the President's housing reorganization plan—the administrative foundation of a comprehensive housing program. Yet the housing shortage should not be news to anyone. It was apparent during and immediately after the war, and if Congressmen read their mail it should be apparent to them now. However, the Taft-Ellender-Wagner bill, which holds the only real governmental help advanced so far, languished again for faint support before the determined opposition of the real estate lobbies.

The forced abandonment of price controls last summer and fall, a squeeze in which many present members of Congress had a hand, contributed greatly to the prohibitive cost of new housing. Furthermore, the anemic rent-control extension, with its Damoclesian sword in the form of a 15 per cent rent increase, will heighten even more the plight of those Americans who are poorly and insufficiently housed. In view of this record, the sudden show of solicitude is a little belated. We are glad to know, however, that Congress recognizes that there is a housing shortage. Perhaps if the committee makes a painstaking-enough probe of the sad conditions that obtain for many low- and middle-income families, Congress next year will do something about them.

"You're Connected With Infra-Red Rays, Ain't You?"

Letters To The Editor

Communications must be addressed to the editor and must carry the complete name and street address of the writer, though pen names will be permitted at the editor's discretion. Letters of less than 200 words will be given preference, and all letters are subject to condensation. No communication can be returned.

"Exodus 1947"

Your editorial of July 23 on the subject of the British decision to put back on the high seas the 4500 Jewish displaced persons who had made their way from the concentration camps of Europe to Palestine on the Exodus 1947 was most timely and welcome. Such an expression of sympathy and understanding is particularly heartening in the present tragic circumstances.

I should be glad, however, if you would permit me to make one or two comments on the points you raised in your editorial article. Referring to the British decision "to send three shiploads of illegal immigrants back from Palestine to France" you add "for all the legalism with which it may be defended." What is illegal in this case is not the immigration itself, which is entirely legal according to the mandate, but the White Paper of 1939 which was a flagrant violation of that law and under which the deportation was effected.

A particularly good point in the editorial was stressed when you wrote that "this harshness can only have calamitous consequences. It feeds the very forces the British would subdue." There can be little doubt but that the British were fully aware of the probable consequences of their action. Moreover, the British government appealed for peace during the U. N. inquiry and deliberations. To have made the decision to send these homeless people to some unknown destiny was surely an open invitation to a breach of the present mood of frustration and disillusionment in Palestine.

If I may be allowed to take issue with you on one point you made, it is on the question of where the deportees are to be sent pending a final decision. The only desirable solution obviously, would be to permit them to enter Palestine. But you make specific mention of North Africa. Under no circumstances however, can North Africa be considered a suitable haven, even of a temporary nature, for these wanderers. Everyone in Palestine, and probably many Allied troops who were stationed in the Middle East, remember the rioting that broke out, notably in Cairo and Tripoli, in March, 1945, in which Jews were among those who fell victim to mass violence. Nearly 100 Jews were killed despite the presence of a British army of occupation. There can be no doubt that the Arabs of North Africa would regard as a signal for a new massacre the arrival of several thousand displaced Jews.

ROBERT R. NATHAN.
Washington.

Reckless Drivers

Traffic Director Keneipp is again reported to be urging upon the Commissioners a program of reexaminations designed to give his office an arbitrary and continuing control over every car owner in the District.

In the first place, there is no reexamination which can weed out the reckless driver. The most reckless and careless of drivers could doubtless pass physical and driving tests with flying colors. Moreover, the program penalizes District drivers only and has no way of touching the large percentage of Maryland and Virginia cars operating in our city traffic daily.

If Mr. Keneipp is open to a suggestion, here is one. If special traffic police, out of uniform, were to cruise through traffic every day, in unmarked cars, they could spot any number of reckless and careless drivers who constitute the principal hazard to traffic safety here.

Just the knowledge that these unmarked spotters were operating in traffic would be a strong deterrent to reckless driving. One group of constant offenders is the operator of small commercial trucks. They are to be observed any day, exceeding speed limits, "cutting in," and crowding. The only way to eliminate reckless and careless drivers is to catch them in the act. Police squad cars are easily avoided, and they have other duties, so that some other form of spotter is needed.

JOHN EDWARDS.
Washington.

Baptists In Liberia

The excellently written article by Mr. Lester A. Walton which appeared in The Washington Post, "A Prosperous Liberia Marks Centenary as an African Republic," states that "Americans, through church mission boards, continue to send thousands of dollars annually for education in Liberia." He then lists the denominational boards that are giving this support.

Mr. Walter fails to mention the Baptist denomination among these supporters. The records will show that the very first educational and missionary effort ever put forward in Liberia was started by Negro Baptists, and this denomination outnumbers all other Protestant denominations in Liberia.

The first Protestant church erected in West Africa is the Providence Baptist Church, Monrovia, Liberia. This church was organized in 1822 by a Negro Baptist preacher, the Rev. Lott Carey, who was a former Virginia slave.

Currently two Negro Baptist denominations in the United States are allocating more than $200,000 for educational purposes in Liberia.

WENDELL C. SOMERVILLE,
Executive Secretary, Lott Carey Baptist Foreign Mission Convention.
Washington.

Townsend Plan

Several weeks ago the city of Washington was host to a contingent of oldsters who are advocates of an old-age pension plan whereby persons reaching the age of 65 would receive a life pension of $200 per month to be spent within each 30-day period. The apathy, and in some cases scorn, shown by the Congress toward this plan is not only surprising, but unjust, since Congressmen have taken pains to provide themselves with the most generous retirement plan afforded any group of civil servants.

In the same vein, the Government also provides to all military personnel after a total of 30 years' service, regardless of age, generous pensions ranging as high as $5000 per annum for retired colonels. Estimating the life expectancy of an officer at 20 years after retirement, the cost to the Government approximates the staggering figure of between $75,000 and $100,000 per individual.

Is this equity for a Government to provide an old age of comfort and financial ease to one group of its citizens and deny it to others who have at least made a mutual contribution to the welfare of their country?

The questions are (1) shall we continue the present haphazard method of assisting the aged through the vagaries of public and private charities or (2) through public levy, provide an adequate subsistence to our elders and lighten the burden of their declining years so that we can all approach the road to eternity with serenity and dignity. CARL HANES.
Washington.

"Rees Bill"

Allow a belated commendation for your masterpiece of an editorial of July 20 on the Rees loyalty bill. In many quarters of our society the red scare is a very effective screen behind which operate manifold powers that are, forsooth, resolved to crush liberality of thought and progressive ideas.

In this way does reaction, never too reasonable, often become near-ruthless. As you suggested, there must be some other more truly American way to detect disloyalty.

J. W. HAYWOOD, JR.
Washington.

Soviet Challenge In Greece

An unmistakable challenge of violence has been thrown down by the Soviet Union in the armed onslaught on the Greek frontier.

As a proof that the military factor is the key factor in Greece today, there need only be noted the anxiety of the Russian delegate, Gromyko, to have all Western military aid removed from Greece, thus laying that ravaged country open to flooding by foreign-led hordes in the north. Mr. Gromyko has introduced a resolution recommending the immediate withdrawal of foreign troops and foreign military personnel from Greece, in a thinly veiled effort to deprive the Greek people of this sole remaining hope for national self-preservation.

While the American delegate, Mr. Austin, parried Mr. Gromyko's diplomatic thrust, the Administrator of the United States mission to Greece, Dwight Griswold, announced that 35 million dollars of military supplies were on their way to United States ports for shipment to Greece to equip her army to fight the bandits and guerillas in the north. This is the first small, but meaningful, token of the United States aid program, calling for ultimate expenditure of 150 million dollars to aid the Greek army and navy and 150 millions for economic reconstruction and rehabilitation. In addition, 50 million dollars will be expended in Greece under the foreign relief program provided in the recently passed 350-million-dollar foreign aid bill.

The number of tricks in the Soviet bag continues to multiply, requiring in each case the most vigorous counterattack upon each subterfuge. The principal device shaping up in Russian planning is apparently the formation of a separate leftist-partisan so-called "free state" in the north which has been announced several times by Communist sources within and outside Greece. Proof that this plan is no mere bluff is seen in the highlighting of its features by the world Communist press, including the American Communist *Daily Worker*. Such an outrageous new "state" would presumbaly have the immediate recognition of the Soviet slave satellites, Bulgaria, Albania, Yugoslavia, and possibly other states trapped behind the Russian iron curtain.

The main assault, however, on Hellenic liberty remains the assault of iron and steel hurled by Soviet-supplied guns and cannons. Meeting the military threat both at the frontier and within the country through suppression of the armed fifth column of Reds is absolutely indispensable before there even can be considered the long-range program for bringing Greece back to economic prosperity. SOTERIOS NICHOLSON.
Washington.

Posting The Books

By J. M. Lalley

The Honest Tradesman

AN AUTOBIOGRAPHY by Anthony Trollope; introduction by Bradford A. Booth. (University of California Press, $3.75.)

Anthony Trollope died in 1882, and the *Autobiography*, which had been completed a half-dozen years earlier, was published in 1883, according to the instruction left with his son. It is thought to have had much to do with the sudden and rapid diminution of the favor that Trollope's novels had enjoyed among British readers. Victorian taste, under the tutelage of the fastidious Arnold and the exquisite Pater, had grown suddenly self-conscious and Trollope here seemed to disclose himself as the avatar of everything comprehended in the dread epithet "philistine." His unabashed confessions that his primary purpose was to make money, that he took careful account of the fact that novels had to be written for unmarried and not-too-well educated young ladies, that he worked with his watch on his writing table and set for himself an hourly quota of wordage, that when he came to the last fine of one book he began, without pause, the first page of another—all this seemed rather shocking to a generation which was doing its best to recognize the good, the true and the beautiful and to glow with a hard gem-like flame. The truth is of course that within his lights Trollope was a highly conscientious craftsman who tried at all times to do the best work of which he was capable.

Indeed, I think that Trollope's memoir is a more valuable guide to novices in fiction than all the textbooks of all the professors. To the connoisseur of fiction it is illuminating more for the questions it raises than for those it answers. Trollope stands on the premise that the first necessity of any writer is to get himself published and read. But where books of philosophy or religion or politics may be read as a matter of duty or for instruction, novels are read only for amusement; therefore "the writer of stories must please or he is nothing." That, of course raises the question of whom he must please. Trollope's answer is that, if he is to earn a good living, the novelist must please a great many.

In the eighteenth century, as M. Denis Surat recently observed, people read Plutarch and Horace for pleasure and these afford a standard which the writers of the age were expected to approximate. All that, however, disappeared with the growth of literacy; the great bulk of the readers became women, because it was they who had the leisure for it. Few women had any taste for Plutarch and those who did usually came to unhappy ends, like Madame Roland and Charlotte Corday.

The novel, then, had its great development in the nineteenth century because it afforded a means of satisfying this great new class of readers. These readers also determined the content of the novels, for in order to be sure of reaching them, one had to introduce a theme of universal interest, and the theme of course, was love. Trollope accepted this situation as he found it; by his time, of course, the trade of the fiction writer had become fairly respectable and the old prejudice against novel reading as a vain and frivolous occupation had all but disappeared. But though he accepted the necessity of writing about love, he also recognized that it is the novels which set the fashions in love and prescribe the attitudes of lovers. "From these books . . . girls learn what is expected from them, and what they are to expect when lovers come." This, he held, should be "a matter of deep conscience" with the novelist; he should beware of, for example, presenting to his readers a character who "obtains all that the world holds to be precious by lavishing her charms unworthily and heartlessly" since this "will induce other women to do the same with theirs." In other words the novelist, like the journalist, must not only recognize the fact of a popular taste, but also that he helps to create it; and that there is such an interaction between popular literature and popular manners, can, I think, scarcely be doubted.

Trollope's strong suit as a novelist, however, was not any delicacy in the treatment of emotional situations, for in truth many of his love scenes are, in spite of the expert dialogue, rather heavy-handed, but in the creation of character. The point of interest here is that he never consciously drew a character from life; this tends to support my suspicion that the effort to reproduce character from living models usually results in caricature. Trollope's characters were wholly creatures of his imagination and he lived with them so intimately that they became more real to him than the concrete men and women that he knew. "I may say," he wrote, "that I know the tone of voice, the color of the hair, every flame of the eye and the very clothes they wear. Of each man I could assert whether he would have said these or the other words; of every woman, whether she would have smiled or frowned. When I feel that this intimacy ceases, then I shall know that the old horse should be turned out to grass." All the same, it strikes me that Trollope's characters owe their vitality to the fact that they are in some sense projections of himself, since one cannot imagine what one has not in some way experienced. Thus the illusion of their independent existence disappears on close analysis, and it has been observed, for example, that his clerics are men who have astonishingly little interest in matters of religion.

Matter Of Fact

By Joseph and Stewart Alsop

Too Little, Too Late, Too Loud

AS THE LAWMAKERS head for home (and happy months of fence-mending, the best way to say a final farewell to the Eightieth Congress is to assess what it has done. And such an assessment, in turn, will be the best explanation of why this America, this great, wealthy, powerful and populous Nation, is in these days like a giant bound in chains of his own devising.

History will undoubtedly hold that in the domestic field the most important single act of the Eightieth Congress was the statute unifying the Armed Services, jammed through huggermugger in the last days. Besides this, the Congress has shown itself significantly flabby in the presence of lobbyists. It has passed two political tax bills in the certain knowledge they would be vetoed. And it has placed on the statute books a labor law in which grave defects are already being discerned, even before it has come into full legal operation.

ON THE FOREIGN SIDE, largely owing to the commanding leadership of Senator Arthur H. Vandenberg, the record is considerably better. What the President has ventured to ask for, the Congress has in general granted. Real milestones have thus been passed, as with the Greece-Turkey aid bill. Yet no one familiar with the desperate gravity of the world situation can be at all satisfied. American foreign policy, as developed by Congress and the Administration together since January 1, has been too little, too late and too loud.

That is the only honest way to characterize the manner in which this country has thus far met the challenge of the Soviet Union's political and economic warfare against the western world. And as one searches for the reason for this slowness, inadequacy and bluster with which we have met the Soviet challenge, a single curious and ominous fact begins to stand out. The whole earth, in the years since the war, has been divided into two great factions, one led by the Soviet Union, the other led by the United States. And not the Soviet Union only, but the United States also, is in a strange way the prisoner of its own Government system.

The imprisonment in their system of the Soviet people and their leaders must be obvious to any student of the ways of governments. All over the world men and women of good will sadly ask: "Why must there be this contest? Why cannot there be trust between nations?" The sad fact is that mistrust, suspicion and aggression are inherent characteristics of the Soviet system at present.

How can it be otherwise? As has been already pointed out in this space, even in war time, when Soviet-American relations were at their warmest, intercepted dispatches of the Soviet Ambassadors in Washington proved to be mere "Daily Worker" editorials. The Canadian Royal Commission investigation has disclosed no less than five bitterly competing Soviet espionage nets, which can, of course, only compete by reporting sensations and horrors. Besides these, the Kremlin derives some information from the executives of its subordinate Communist parties. While the Kremlin bases its policy decisions on data from such sources, what else could be expected except what has occurred?

THUS THERE IS no way to turn the Kremlin from its course, except to confront it with hard facts—facts of failure in aggression, facts of prosperity, and stability in the western world which it is attacking—facts which cannot be ignored or minimized by dialectics. This is the American task, if the western world is to survive.

But in this task in turn we are too loud, because the President cannot move the Congress to such acton as the Greece-Turkey aid bill without driving the lawmakers forward with the whip of sheer terror. We are too little, because the Administration dares not present to the hostile Congress programs which will cover the full needs of the world situation. And we are too late, because such programs as are presented must always wait upon a long process of preparation and education, both of congressional and of public opinion. We, too, in short, are prisoners of our governmental system. Our founders designed it in a time when the best government was the least government. It has the defect of its virtue; it is always in danger of not working at all. And in these times, a government which does not work, which is impotent to act, is a short way to national disaster.

Congress has its ample quota of petty politicians, blind reactionaries and narrow men complacently wallowing in their own ignorance, but the real fault is not with Congress, which is simply an average body of Americans, with plenty of decent, industrious intelligent men to balance against the bad apples in the barrel. The real fault is with the system. Under our system the Executive has a monopoly of information, but no power to act without the Congress, while the Congress lacks the information by which to judge the Executive's proposals for action. The result is semi-stalemate. The stalemate can be overcome only by developing the insufficient beginning of the so-called bipartisan foreign policy into an entirely new relationship between the Administration and the Congress. The urgent need for this new relationship is the real lesson of the last six months.

Off The Record

By Ed Reed

"I've finished the grease job, Mr. Clark, and now I'm hard at work on the washing"

Washington Calling

By Marquis Childs

The Brewster Bonanza

IN THE HUGGERMUGGER of the congressional windup, tempers were sharp and old feuds were aired. But there is at least one member of Congress who is as happy as a small boy on Christmas morning.

Childs

That is Senator Owen Brewster of rock-ribbed Republican Maine. Senator Brewster, chairman of the War Investigating Committee, has struck pay dirt. It has the glitter of political gold, and the Senator from Maine intends that it shall be as widely advertised as possible.

Brewster looks at the world with a darkling suspicion. He is always prepared for the worst. And now he has found a cozy scandal that seems to have everything.

IF BREWSTER had dreamed up the investigation into the millions of dollars that went into Howard Hughes' super-cargo plane, it could not be better. The cast is out of Hollywood. As in the good old days of the Ziegfeld Follies, the billing is girls, girls, girls.

Lavish parties were financed, presumably at the cost of the taxpayer. Big names are involved—far more names than have yet been disclosed. One mysterious character has gone to Cape Horn, which is about as far as he can get from the scene of the inquiry. This is political gold that pays off in sensational headlines.

Behind the scenes of this lurid drama is a play of forces that has been little noted. Senator Brewster cannot feel too sad that the principal character in the drama just happens to be Hughes.

Hughes is the principal stockholder in Trans-World Airlines. He recently stepped in to reorganize the company, which faced serious difficulties. Brewster is the champion in the Senate for Pan American Airways. Pan American has other friends, but Brewster has persistently and consistently on every occasion taken up Pan American cause.

Pan American Airways has pushed a bill to create a "chosen instrument"—that is, a single airline which, with the blessing of the United States Government, would have a monopoly on overseas operation out of this country. The Pan American argument is that only with such a "chosen instrument" can we successfully meet the airplane competition of other countries.

THE "CHOSEN INSTRUMENT" theory is bitterly opposed by the other airlines now operating overseas. They are fearful that the "chosen instrument" would eventually be dominated by Pan American, which is the pioneer in the foreign field, with years of experience back of its overseas operations.

Behind each side of this argument, powerful pressures have developed in Congress. So now Howard Hughes, one of the chief advocates of competitive lines, just happens to be in the center of the scandal that Brewster is probing.

Let's by all means get at whatever may be wrong in this business. Those found guilty of wrongdoing should be punished, and not merely by the publicity route.

But the investigation should not be circumscribed by politics, as it seems to be. There have been persistent rumors about the influence used to determine airline routes. A number of Senators have convenient connections with major airlines. Why not dig into the whole business and see what the facts are?

TOO MUCH HAS BEEN covered up out of the lavish, free-hand spending that went on with Government money during the war. We have heard a great deal of talk about the champagne parties given by shipbuilders at ship launchings. Diamond bracelets went to friends selected to sponsor the ships. And the taxpayer footed the bill.

The Maritime Commission compiled a list of those who received expensive presents. The matter has been before Brewster's War Investigating Committee for a long time. But nothing has been heard of it.

Senator Brewster should realize that the target is a broad one. He need not be so selective in picking the objects of his investigative skill.

The Economic Report

By Mark Sullivan

A Significant Parallel

PRESIDENT TRUMAN last week sent to Congress a document universally and properly regarded as important, newspapers put big headlines over summaries they printed. It was the semiannual report of the President on the economic state of the Nation, sent to Congress in accord with law and supposed to be a basis for legislation.

Sullivan

The economic report pictures a country enjoying "unprecedented prosperity"—the largest annual income in our history, the largest production of goods, the largest number of workers employed. All this the report sets out in detail. It is summed up in two lines which are the opening sentence of the report—thus conspicuously placed, one surmises, to assure attention:

"Americans today live in a richer and more productive economy, and are enjoying its benefits more equitably, than ever before in peacetime history."

Read that and take it in. Then go back 20 years. Read another statement and take in the startling near-identity to the present one. This is in the 1926 annual report of the then Secretary of Commerce, Herbert Hoover:

"The United States has produced and consumed more goods in 1925 in proportion to population than ever before in its history. Our standard of living has therefore been the highest in our history, and is, of course, the highest in the world."

MR. HOOVER'S statement records a condition of 1926. President Truman's economic report records a condition of today. Both conditions contain dangers.

Whether President Truman sees the specific dangers of today is not convincingly clear from the economic report. One danger is the Government practice of keeping up the prices of farm products, food. Another is wage raises leading to spiraling higher prices of goods. Mr. Truman has done nothing to resist either of these, and seems reluctant to.

The 1926 dangers differed from the present ones. They were seen clearly by Mr. Hoover. In the same Commerce Department report in which he recorded the current prosperity, he warned against "widespread" speculation in stocks and real estate then getting under way and against overextension of installment buying. Though as a Cabinet member Mr. Hoover was inferior in rank to the Federal Reserve Board, he carried on a persistent campaign of pressure on the board to restrain speculation by raising rates of interest and other steps. The board did not take the steps, until too late.

The sum of the dangers, both now and 20 years ago, is accompanied by one over-all danger. This is the arising of a public psychology which does not see the dangers—but becomes rapt in contemplation of the prosperity. That psychology was widespread in 1926. The habitually restrained New York Times spoke of 1925 as a miracle year, an "annu mirabilis." The austere Secretary of the Treasury, Andrew Mellon, in his annual report said: "The year just closed has been a fortunate one for this country."

A PHENOMENON of the time, proudly emphasized by the American press, was the visits of delegations from abroad, public officials and industrialists, to find the secret of the American economic miracle. One visitor said he was "impressed, everywhere and every day, by the evidences of an ebullient prosperity and a confidence in the future."

Confidence in the future! That future was the collapse of 1929.

I have implied an analogy between the 1920s and the present. The reader may infer that the end might be the same, another collapse like the 1929 one. But the specific dangers in the 1920s differ from the specific dangers now. The outcome of the present dangers, if they are not arrested, would not be a repetition of the 1929 collapse. It would be different in kind and much worse, a catastrophic inflation.

The danger of inflation is at this moment serious. A serious degree of inflation has already taken place; it amounts, as expressed in prices, to upward of 40 per cent. Last week the Administration, in the economic report, said that this inflation already in existence is not to be reversed; on the contrary it is to be accepted and preserved. As an official statement of Administration policy, this is portentous.

At the same time there are under way wage raises and price increases which, with accompanying conditions, can hardly avoid becoming a new step in the inflation spiral, added to the 40 per cent that has already taken place.

CIO Joins AFL in Campaign To Set Up Cooperative Stores

By the United Press

The CIO last night joined the AFL in a united labor drive to force down prices by organizing consumer cooperative stores.

It told its six million members in a pamphlet prepared by the organization's research department that their ownership of retail stores that distribute goods, as well as the plants that make them, "means a chance to wipe out monopolies and production restrictions."

"The dollars we now spend with private corporations often go to support people who oppose labor's program at every point," it said. "Cooperative ownership turns that support in our direction and can put the power of big industry on our side instead of on the side of reaction."

The Labor Department reported last week that consumer living costs reached a new high of 18 per cent above a year ago.

The Commerce Department said last night that farm prices could drop 25 per cent to support levels under the Government's farm price support program and farmers' income would still be as high as in some of the peak war years.

It reported that the price support program is largely inoperative because prices greatly exceed the level at which the Government is required to support them.

The CIO noted that it already has several cooperatives operating as going concerns. At the same time, an AFL official said members of that body are forming new co-ops in response to its advice of two weeks ago.

The CIO said that union organization today is "greater than ever before" but "we discover that the produce-cheap, sell-dear policy can't be licked if we concentrate on only one side of it."

It reported on successful cooperatives in the Chicago, Minneapolis, Racine, Wis., St. Louis and Michigan areas, but also warned that there have been failures.

It advised the stores to throw their doors open "to anyone in the community who believes in what the workers are doing, whether he belongs to a union or not." Otherwise, it said, in the event of a strike, the co-op may dissipate its funds and go broke.

Unions Lost 1 of 3 Bargaining Elections in June, NLRB Says

By The Associated Press

The National Labor Relations Board reported last night that labor unions lost one in every three bargaining elections last June, their most disastrous record in many years.

The board's report showed that the rise in anti-union sentiment has been steady since July, 1946, when unions lost only 18 per cent of the elections held.

The figure went over 20 per cent when seamen struck in October and coal miners walked out in November. In March and May, 1947, the election losses were 27 per cent. Coincident with passage of the Taft-Hartley Act last month, the loss rate jumped to 32 per cent.

CIO unions experienced the widest swing in election successes. They won 73 per cent of the elections in which they participated last October, but dropped to 49 per cent in May and climbed up to 55 per cent last month.

AFL unions scored 69 per cent victories in July, 1946, but dropped to 52 per cent last month.

Independent unions won 74 percent of their elections in January, 1947, and touched their low mark of 51 per cent last November.

The number of workers favoring a labor organization also was down. In July, 1946, NLRB said 82 per cent of voters favored some union in elections conducted. This dropped to 69 per cent last December and had come back last month to 74 per cent.

A 38 per cent drop in the board's acceptance of cases was reported by the board in June. Officials said that the decline is continuing through July. They believe it results from enactment of the Taft-Hartley Law with unions and employers waiting to see how the new act works.

The board entered the last month of work under the Wagner Act with a backlog of 5073 cases. It must still decide how to dispose of these cases before the new board begins operations on August 22.

A. U. Scholarships Are Awarded 11 In District Area

Eleven June graduates of Washington area high schools have been awarded Mary Graydon scholarships in American University's college of arts and sciences, Dean John E. Bentley announced yesterday.

The scholarships, named in honor of one of the university's first benefactors, amount to $1400 over a period of four years. Scholarship winners and the high schools they attended are:

Phoebe Martin, 2805 5th st. se., Anacostia; Maryanna Ruth Brown, 103 Earlston dr., Yorktowne Village, Md., Bethesda-Chevy Chase; Marcia Ellsworth, 7913 Chelton rd., Bethesda, Md., Calvin Coolidge; Calvin Duffey Cramer, 1765 N st. nw., Central; Harry Aloysius Taylor, 2800 O st. se., Eastern; Thomas Randolph Buck, 2525 3d st. ne., McKinley; Joyce Ellwood Miles, 1809 Capitol View ave., Silver Spring, Md., Montgomery Blair; Harold Cotesworth Craig, 4203 9th st. nw., Roosevelt; Robert Shirer, 4527 Henderson rd., Arlington, Va., Washington-Lee; Alice Dye White, 2310 9th st North, Arlington, Western, and Margaret Agnes Seaquist, 3130 Wisconsin ave. nw., Woodrow Wilson.

Veterans' Mental Case Rate On Rise at 5400 a Month

By the United Press

The number of veterans entering hospitals for mental disorders is rising steadily, but the number of patients being discharged is going up at about the same rate, it was disclosed last night.

Latest figures show that 5400 veterans with neuropsychiatric diseases are being admitted to Veterans Administration hospitals each month. This compares with 3600 two years ago.

Discharges have risen from 3000 to 5200 a month.

Dr. A. B. Nadel, special assistant to Dr. Daniel Blain, chief of the VA neuropsychiatry division, said that mental diseases among World War II veterans could be expected to rise gradually until 1967 or 1968.

The VA estimates that by that time, about 121,000 veterans of all wars will be hospitalized for neuropsychiatric ills, as compared with 53,607 at present.

Nadel emphasized in an interview, however, that the percentage of mental illness among veterans is considerably less than for the general population. It took 20 years after the 1918 Armistice for the rate of mental disease among World War I veterans to become as high as the rate prevailing among civilians, he pointed out.

He explained that the average age of World War II veterans now is 29. Since mental difficulties normally occur most frequently between 45 and 55, it will be another 20 years before they will reach the "psychiatric" age.

Nadel said that most new cases are nonservice connected. Most of the patient's troubles stem from difficulties of adjustment to civilian life and are similar to those occurring among the general population.

Army, Navy, Air Force Tackle Complex Problem of Merging

By International News Service

The Army, Navy and Air Force yesterday tackled the complex problem of bringing their forces under a unified command headed by James V. Forrestal, the Nation's first Secretary of Defense.

Reliable sources revealed that the swearing in of Forrestal as the new Cabinet officer probably would be delayed several weeks while the services iron out "technicalities" involved in the merger.

Forrestal, now Secretary of the Navy, is expected to clarify the present status of the armed forces at a special news conference scheduled for this morning.

Under the Army-Navy unification bill enacted into law Saturday by President Truman's signature, Forrestal will replace two present Cabinet members—the Secretaries of War and Navy.

President Truman must name Secretaries of War, Navy and Air Force to serve under Forrestal with sub-Cabinet rank. He is expected to make the appointments shortly after his return to Washington.

Secretary of War Royall probably will continue to head the War Department and Undersecretary of the Navy Sullivan is slated to succeed Forrestal in the top Navy post.

W. Stuart Symington, the present Under-Secretary of War for Air, reportedly is in line to become the first Secretary of the Air Force in the unified command.

Authoritative sources predicted that about "three or four weeks" would be required for the various branches to solve complex problems arising from the merger before the unified command actually can become operative.

The bulk of the provisions of the unification law become effective the day after Forrestal is sworn in as Secretary of Defense.

Appointment of Forrestal to the newly created Cabinet post reduced the number of members of the President's Cabinet for the first time in history, cutting the total membership from 10 to 9.

In addition to establishing an independent Air Force with coequal status with the Army and Navy and creating the post of Secretary of Defense, the new merger law:

1. Guarantees retention of Navy aviation and Marine Corps amphibious operations.

2. Sets up a central intelligence agency to coordinate all Government security intelligence through the President.

3. Provides for a National Security Council, headed by the President, to formulate military policy and high level planning.

4. Establishes a National Security Resources Board to set policies for industrial and civilian mobilization.

5. Permits the President to choose key figures in the new agency from civilian or military life.

Capehart Would Allot Alaska Newsprint to Small Papers

Senator Capehart (R., Ind.) said yesterday he was studying the possibility of requiring that any newsprint produced in Alaska be allotted to small newspapers.

He is chairman of a Senate Newsprint subcommittee that plans to leave from Seattle on August 28 to make an on-the-spot investigation of establishing five paper mills in Alaska's vast Tongas National Forest.

Shortly before adjournment yesterday morning, the Senate sent to the White House a bill that would authorize the Forest Service of the Agriculture Department to sell timber in the forest to paper companies.

Two companies are understood to be ready to bid for the timber and to start immediate construction of paper mills in Alaska.

Capehart said he was interested in determining whether at least one of the five proposed mills could be required to channel "a fair percentage" of its output to small newspapers, either directly or through jobbers.

He told a reporter he hopes means could be found, possibly by stipulations in lease contracts put up for bid, to guard against all the Alaska newsprint production "being tied up by the big newspapers."

Capehart estimated that each of the proposed five mills would be able to produce 200,000 tons of newsprint annually, for a total of one million tons. This would be about one quarter of present consumption in the United States.

About 60 per cent of the newsprint consumed in the United States now is imported.

The measure passed by Congress would permit the Agriculture Department to contract to furnish paper companies with a continuing supply of timber to be cut on a sustained yield basis.

Italian Basement Leak Drips Coins Of Hadrian Reign

Rome, July 27 (AP).—Dr. Gail K. Meadows has a leak in the basement of his summer home. It's dripping money.

But Dr. Meadows, professor of Romance languages at Amherst College, Mass., who is spending the summer in a Sixth Century palace at Piazza Della Pigna, must turn the money over to the government under Italian law.

Experts say the seepage into his cellar comes from the fountain of Trevi, a half-mile away. Tourists toss coins into it because legend says that is the way to insure one's return to Rome.

There's another little catch, though. The fountain was built in the Seventeenth Century and the coins that drip into Dr. Meadows' basement date from the time of the Emperor Hadrian; centuries before that.

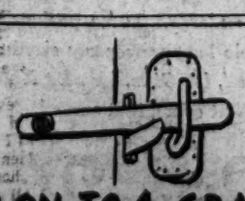

LATCH ON TO A GRAND DRINK.. ICED WILKINS COFFEE!

ISN'T IT BETTER TO ENJOY THE BEST!

FLY THE Constitution

—to CHICAGO. Comfortable. Convenient. Evening Flight. Many other daily Flights. Call Republic 6540 or your travel agent. Ticket offices: Statler and Willard Hotels.

Capital AIRLINES

KNOWN FOR YEARS AS "PCA"
AMERICA'S SECOND OLDEST AIRLINE

Factory Authorized
Sheaffer—Parker
Eversharp—Waterman
PENS REPAIRED
while you wait
FOUNTAIN PEN
D. J. HUGHES PEN Co.
503 14th St. N. W.
Opposite Willard Hotel

Hips Are Wrapped

Swathed in a single smooth sweep of black rayon faille, the hips of this advanced dress in black pure wool sheer with the new basque jersey look to its high neckline, long sleeves, slim, shirred waistline. $39.75

From Our French Room Collection
Second Floor

QUALITAS SUMMA

Now in Progress
Our Semi-Annual
Clearance Sale

Selected Groups of
Men's Fine Clothing
Suits, Sports Jackets
Topcoats & Overcoats
Trousers & Slacks
Men's Fine Haberdashery
Shirts, Neckwear
Robes & Pajamas
Undershorts
Sports Shirts, Tee Shirts
Swim Trunks
Men's Hats & Shoes
Women's Suits & Coats

Lewis & Thos. Saltz
1409 G Street, N. W.
EXecutive 3822
NOT CONNECTED WITH SALTZ BROS.

G is for GILBEY'S

G is for GOOD

G is for GIN

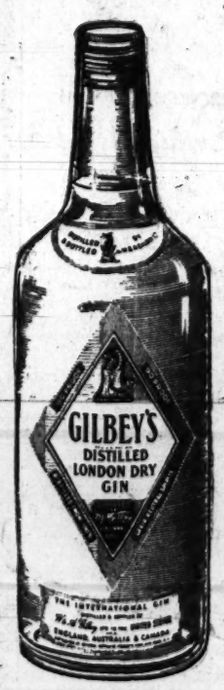

If you want GOOD GIN ask for GILBEY'S

Made from 100% grain neutral spirits. 90 Proof. London Dry Gin. National Distillers Prod. Corp., N.Y., N.Y.

Sailor Facing Murder Count Visited by Wife

Leonardtown, Md., July 27.—Mrs. Margery Ann Brouillette, wife of Seaman 1/c Joseph Daniel Brouillette, who is charged with the murder of a Navy officer's wife, visited her husband today in the St. Marys County Jail.

Mrs. Brouillette, who arrived here last night from Manchester, N. H., where the sailor's parents reside, declined to make any comment after her two-hour visit in the morning.

The sailor's attorney, State Senator Paul J. Bailey, said he would issue an "important statement" on the case early next week.

Meanwhile, relatives of Mrs. Julia Katona, who was found strangled and beaten on Wednesday, prepared for funeral services at the Fort Myer Chapel tomorrow at 11 a. m. Burial will be in Arlington National Cemetery.

Marshall to Speak

New York, July 27 (AP).—Secretary of State Marshall has accepted an invitation to address the American Association for the United Nations in New York September 14, the organization announced today.

WINSLOW for PAINTS

Don't Neglect Your Roof

Step out your door—and take a look at the roof on your house. Does it need protection? If so, cover it with Winslow's Asbestos Roof Coating so that it will not spring a leak when the rains come. A tiny leak can do plenty of damage—why take a chance? Winslow's Asbestos Roof Coating is guaranteed standard quality—and will give satisfaction. It's a good idea to paint tin roofs with Winslow's Roof Paint, too.

Chevy Chase Paint & Hardware Co.
Silver Spring Paint & Hardware Co.
Bethesda Paint & Hardware Co.
Takoma Paint & Hardware Co.
Becker Paint & Glass Co., Georgetown
Local Paint & Hardware Co., Hyattsville

922 New York Ave. (1) NA. 8610

SELL YOUR CAMERAS

PHOTO-MOVIE EQUIPMENT, LENSES, BINOCULARS, ETC.

FOR HIGHEST CASH PRICES... AT

BRENNER

933 PENNA. AVE. N.W.

Opp. Dept. of Justice

RE. 2434

Largest Stock of Photo-Movie Articles. Trade-ins! Free expert advice.

Summer Stock in Swing at Braddock Heights

NOW AN INSTITUTION—A few years ago when summer stock was installed at the Mountain Theater atop South Mountain at Braddock Heights, Md., the skeptics said it would be a failure. Today it attracts regular weekly patrons from a wide area. Preparing for a rehearsal of "Guest in the House" are, left to right, Patricia Jenkins, Joy Reese, Jolly Urner, Dorothy Lambert and Gail Benedict

Natural Gas Danger Told

The Bureau of Public Health Engineering yesterday warned household users of natural gas that it can be just as dangerous as manufactured gas if improperly used.

Many persons who have recently switched to natural gas, according to Bureau Director William H. Cary, erroneously believe that since natural gas is largely composed of methane rather than the deadly carbon monoxide of manufactured gas, the natural gas is relatively harmless.

However, Cary says, carbon monoxide results from incomplete combustion in any gas-fired appliance which uses natural gas, or when the flue is improperly connected.

He also warns that since the affinity of the hemoglobin in the blood for carbon monoxide is about 300 times greater than that for oxygen, carbon monoxide is not easily dislodged from the blood. Consequently, accumulated effects of small amounts inhaled over a long period may be just as disastrous as exposure to large amounts over shorter periods of time, he said.

HEART BURN

Relieved in 5 minutes or double your money back

When excess stomach acid causes painful, suffocating gas, sour stomach and heartburn, doctors usually prescribe the fastest-acting medicines known for symptomatic relief—medicines like those in Bell-ans Tablets. No laxative. Bell-ans brings comfort in fifty or return bottle to us for double money back 25¢

BELL-ANS for Acid Indigestion 25¢

UNREDEEMED

WATCHES

SAVE ½ OR MORE

Bulova, Benrus, Elgin

AND OTHER STANDARD MAKES FROM OUR LOAN OFFICE

LOUIS ABRAHAMS

733 13th St. N.W.

Straw Hat Brims

Md. Theater On Mountain Big Success

Braddock Heights, Md., July 27 (Spl.).—Back in 1939 skeptics gravely shook their heads and warned: "It won't go."

Today, the Mountain Theater, atop a 1500-foot peak between Frederick and Hagerstown, Md., is firmly established as western Maryland's only professional summer playhouse. A nucleus of 500 season ticketholders with weekly patrons from nearby Maryland, West Virginia and Pennsylvania communities, ranks the theater with the more successful straw hats.

Players recruited from the professional New York stage compose the resident company, which each Wednesday through Saturday presents an established stage success. Remainder of the schedule, which opened five weeks ago, calls for "Charley's Aunt," "Three Men on a Horse," "Dear Ruth," "Night Must Fall," and "Skylark."

William Weaver, who completed a transcontinental tour with Louis Calhern in "The Magnificent Yankee" before taking the directorial chore here, is firm in the belief that the summer theater is the best medium of developing talent. He points to the fact that two members of the resident company were sent East by their Hollywood studios to gain more experience. They are Joy Reese, a Paramount starlet, and Robert Cavendish, under contract to Republic studios.

The Mountain Theater was established in 1939 by William Haskell Coffin, son of the late American artist, Haskell Coffin and James S. Decker of Frederick, who had been prominent in theatricals at the University of Maryland.

Rout Bats, Skunks

Despite warnings, the co-producers leased the 510-sea auditorium, chased away bats and skunks infesting the place, and began remodeling the wooden structure into a theater. Business at first was slow, and during the war the enterprise stopped entirely after Decker enlisted in the Navy.

When the curtain went up again in June, 1946, the customers were present in profitable numbers, and the success of the enterprise has carried into the current season.

Koreans Flee To U. S. Zone

Gen. Douglas MacArthur reported last night that seven emergency camps have been set up in the United States zone of Korea to care for thousands of refugees fleeing across the border daily from Soviet-occupied north Korea.

His report on military government activities in Korea during the month of April estimated that some 3000 persons a day were entering south Korea through one border town alone.

To provide a haven for the refugees from the Russian zone, MacArthur said, three emergency feeding stations and four permanent camps have been established along the border. Increased efforts also were made to settle refugee families on farm lands in south Korea, to reduce the expense of public assistance.

Fish-Killing Gulf 'Red Tide' Reaches Tampa Bay Entrance

Tampa, Fla., July 27 (AP).—While experts disagree as to the cause, the "red tide" which has littered the Gulf shore from Boca Grande to Tampa Bay with millions of dead fish, continued to creep northward, and today was reported entering Tampa Bay.

The "red tide" is a discoloration of the waters that extends as far as 35 miles out into the Gulf.

MacDill Field reserve pilots, flying over the Gulf, reported "acres of dead fish" floating eight miles offshore in a position to be blown into Tampa Bay by a wind from the southeast.

Capt. Joe W. Hamil, leading a squadron of planes from the 765th Reserve Training Unit, said they saw an area of dead fish from eight to 10 miles out stretching from Sarasota northward past Anna Maria, directly in front of Tampa Bay, a distance of 20 miles.

Prof. Clyde T. Reed, head of the University of Tampa's biology department, said it was caused by minerals being washed into the Gulf from the Florida highlands by recent heavy rains. These minerals caused the growth of billions of diatoms in the salt water, he explained. They clung to the fishes' gills and smothered them to death.

Albert M. Day, director of service of the Fish and Wild Life Service of the Department of Agriculture, said it was "caused by the growth of tremendous numbers of minute floating organisms called "planktons" normally found in sea water in some numbers and which have become so abundant along this section of the Gulf as to discolor the water.

Catholic U. Hits New Summer High

A registration of 3222 students for the thirty-seventh session of the Catholic University of America has set a new record, surpassing that of last year by about 500 students, the university has announced.

Enrollment in summer classes, which began July 1 and will continue until August 10, has reached the saturation point, according to Dr. Roy J. Deferrari, director. Unless new classrooms and dormitories are provided, he said, the university will not be able to offer courses which are in demand.

Elkton, Va.

THE GABLES HOTEL

Elkton, Virginia

Welcomes you again to the heart of the picturesque Shenandoah Valley, on the Shenandoah River. Boating, fishing, swimming, horseback riding. Noted cuisine. Water from famous Elk Lithia Spring. For reservations, either write or call Elkton, Virginia 120, or in Washington, EXecutive 1332-3-4.

Your child can have a College Education

PLANNED SAVINGS WORK MAGIC!

Provide for your youngster's future education now. Drop in at our conveniently located office and let us explain how our system of planned savings can help you attain your financial goals.

SAVE AT Interstate BUILDING ASSOCIATION

Washington Bldg., 15th St. & New York Ave.
District 8300

Everywhere they're switching to Calvert because Calvert is lighter.

CALVERT RESERVE Blended Whiskey—86.8 Proof—65% Grain Neutral Spirits. Calvert Distillers Corp., New York City

Government workers! For news you need read Jerry Klutz's "Federal Diary."

POISON IVY

A U. S. GOVERNMENT BUREAU REPORT announces the discovery of a new tannic acid treatment for ivy poisoning*. The treatment has been found excellent; it is gentle and safe, dries up the blisters in a surprisingly short time—often within 24 hours. These government findings are incorporated in the new product—IVY-DRY At your drugstore, 59c.

*IVY-DRY is m/f. by IVY CORP., Mamaroneck, N. Y., not associated with any government organization.

MESCO • MOCHA • MESCO • MOCHA

What Good is a Flying Saucer Without a Cup of MESCO COFFEE MOCHA Enriched

And the New French Breakfast Coffee

NO SHELF AGE

Sold Only By M. E. SWING "The Mesco-Coffee Man" Mocha Added 1013 E Street

45c lb.

Bruce Hunt

For Famous Names in Menswear

SALE

No—We're not Crazy with the July Heat! But we have a Terrific Value in these Genuine

$15 to $25 ALL-WOOL RABHOR ROBES

Just 125 To Go For Only

$7.99

Except it's summer (mid-summer) you'd never see such a price on Nationally advertised, genuine 100% all-wool Rabhor Robes. The maker over-shot last Xmas, but agreed to let us sell them at this price to give you the savings! Neat Picadilly Checks, and bold, authentic Tarton Plaids, selection of colors. Small, medium, large and ex-large. Three pockets, finely tailored, ample length, properly sized and made. Buy for Fall, for Gifts, for next Xmas but buy NOW! First come, first served.

Bruce Hunt

613 14TH STREET

(Between F and G)

New Scientific Discoveries MAKE THE PREVENTION OF BALDNESS POSSIBLE!

You are wasting time and hair, needlessly . . . inviting baldness, if you fail to consult us regarding your hair and scalp disorder. Dandruff, itchy scalp, thinning hair, dry, lifeless hair can all be corrected with this new, modern, pleasant treatment. Our treatments are different, our methods have proven phenomenally successful in over 100,000 cases treated and we guarantee satisfaction. Your hair and scalp problems are our life's work and our new discoveries are at your disposal. Treatment fees are moderate, treatments are pleasant—no greasy, odorous salves are used. No case is ever accepted unless benefits are certain.

Come in TODAY for a Free, PRIVATE Examination

THE HAIR & SCALP CLINIC

INCORPORATED

Phone EXecutive 3832

SUITE 606-609 BOND BLDG., S. W. Cor. 14th ST. & N. Y. AVE.

HOURS: 9:30 A.M. to 7:30 P. M. SATURDAYS, 9:30 A.M. to 4 P.M.

SEPARATE TREATMENT FACILITIES FOR MEN AND WOMEN

J. R. ENRIGHT CO. PRESENTS THE

NEW Frigidaire Fully Automatic Washer

with "LIVE-WATER" ACTION! and— ALL THESE FEATURES!

- Fills and empties automatically.
- Washes 8 lbs. of clothes in less than a half-hour; cleaner, whiter.
- Gives two "Live-Water" rinses.
- Spins clothes damp dry; it's some ready for ironing immediately.
- Self-balancing—no bolting down.
- Self-cleaning—porcelain inside and out.
- Can be hand controlled for special jobs.

Come In! See a Demonstration!

Place order now for earliest delivery!

Place order NOW for earliest delivery

J. R. ENRIGHT CO.

"ELECTRICAL HEADQUARTERS"

Montgomery County's Oldest Appliance Dealer

7020 Wisconsin Ave. OL. 1700 Chevy Chase 15, Md.

Boudreau's Bat Ends Nat Victory Streak at Five, 2-1; Newsom Wins Fourth Straight as Yanks, Chisox Divide

Bums Stretch Victory Streak to Nine in Row, Beat Pirates Twice

Pittsburgh, July 27. (AP).—The league-leading Brooklyn Dodgers today showed Pittsburgh how they got that way, dumping the Pirates in both ends of a doubleheader, 8 to 4, and 11 to 4. The double win increased Brooklyn's lead to 7 games.

The second contest was called at the end of the seventh because of Pennsylvania's Sunday curfew law.

The season's largest crowd at Forbes Field—42,716—saw the Dodgers administer the double licking.

The Dodgers pummeled five hurlers for 17 hits in the first game.

The victories were the eighth and ninth in a row for the National League leaders. Jack Jorgenson hit his fourth homer of the season for the Dodgers with one aboard in the second.

Jackie Robinson, speedy Dodger first sacker, hit his eighth homer of the year in the nightcap with two aboard. Teammate Pete Reiser followed with his second round tripper of the year.

The nightcap was twice interrupted by heavy rains which drenched thousands of hardy Pirate fans who overflowed the stands, lined the field. The banner attendance brought the series total for the four games to 102,331.

The only bright spot of the day for the pirates was the batting of third baseman Frankie Gustine who ran his hitting streak to 20 consecutive games.

First Game

Brooklyn.	AB	H	O	A
Stanky,2b	6	2	4	4
Rob'son,1b	5	1	8	2
Rieser,lf	3	2	2	0
H'manski,lf	2	0	2	0
Furillo,cf	6	4	3	0
Walker,rf	2	1	0	0
Edwards,c	5	1	4	1
Reese,ss	5	3	3	2
J'gensen,3b	4	3	0	1
Behrman,p	2	0	1	1
Barney,p	1	0	0	0
Casey,p	0	0	0	0
Totals	41	17	27	11

Pittsburgh.	AB	H	O	A
Cox,ss	4	1	1	4
Russell,cf	3	1	3	0
Gustine,3b	4	2	0	3
Kiner,lf	2	0	3	1
Fletcher,1b	4	1	9	0
Westlake,rf	3	1	3	0
Bl'worth,2b	2	1	5	3
Kluttz,c	2	0	2	2
Salkeld,c	1	0	1	0
Oster'ler,p	0	0	0	0
Queen,p	1	0	0	0
Bagby,p	1	0	0	0
aRikard	1	1	0	0
Singleton,p	0	0	0	0
bGreenberg	1	0	0	0
Str'cevich,p	0	0	0	0
Totals	31	8	27	13

aDoubled for Bagby in seventh.
bStruck out for Singleton in eighth.

Brooklyn	130	310	000	—8
Pittsburgh	000	000	310	—4

Runs—Stanky, Robinson (2), Rieser (2), Furillo, Reese, Jorgensen, Gustine, Westlake, Bloodworth, Salkeld. Error—Gustine. Runs batted in—Walker (2), Jorgensen (2), Furillo (2), Reese, Rikard (2), Cox, Fletcher. Two-base hits—Furillo (3), Westlake, Rikard, Reese, Fletcher. Home run—Jorgensen. Sacrifices—Behrman (2). Double plays—Behrman to Reese to Robinson, Bloodworth to Fletcher, Robinson to Reese, Jorgensen to Stanky to Robinson, Edwards to Stanky. Left on bases—Brooklyn, 14; Pittsburgh, 8. Base on balls—Ostermueller, 3; Behrman, 5; Queen, 2; Bagby, 1; Singleton, 1; Barney, 2; Casey, 1. Strikeouts—Ostermueller, 2; Behrman, 1; Singleton, 1; Casey, 3. Hits—Ostermueller, 7 in 1⅓; Bagby, 5 in 3; Barney, 0 in ⅔; Casey, 2 in 2; Queen, 4 in 2⅔; Behrman, 6 in 6⅓; Singleton, 1 in 1; Strincevich, 0 in 1. Passed ball—Edwards. Winner—Behrman.

Second Game

Brooklyn.	AB	H	O	A
Stanky,2b	2	1	1	4
Rob'son,1b	4	2	7	0
Rieser,lf	4	3	2	0
Walker,rf	4	2	2	0
H'manski,lf	0	0	0	0
Furillo,cf	5	1	2	0
Edwards,c	3	0	4	0
J'gensen,3b	4	1	3	1
Reese,ss	3	1	1	1
Gregg,p	4	1	0	0
Totals	33	12	21	6

Pittsburgh.	AB	H	O	A
Cox,ss	3	0	0	0
Russell,cf	4	3	1	0
Gustine,3b	3	2	2	2
Kiner,lf	2	1	1	0
Fletcher,1b	4	0	5	1
Westlake,rf	4	0	5	1
Bl'worth,2b	3	0	3	0
Howell,c	2	0	7	1
aRikard	1	0	0	0
Bagby,p	0	0	0	0
Higbe,p	0	0	0	0
Oster'ler,p	2	0	0	0
Salkeld,c	1	0	0	0
Totals	28	8	21	4

aFlied out for Howell in sixth.

Brooklyn	320	100	5	—11
Pittsburgh	002	000	2	—4

(Called account Sunday law.)

Runs—Stanky (3), Robinson (2), Reiser (3), Walker, Jorgensen, Reese, Gregg, Cox, Russell (2), Gustine. Errors—Cox, Gustine. Runs batted in—Walker, Edwards, Jorgensen, Reiser (3), Furillo, Kiner, Fletcher, Reese, Robinson (3). Two-base hits—Jorgensen, Gregg, Russell. Home runs—Robinson, Reiser. Stolen base—Stanky. Sacrifice—Robinson. Double plays—Stanky to Reese to Robinson. Left on bases—Brooklyn, 9; Pittsburgh, 8. Base on balls—Higbe, 4; Ostermueller, 3; Gregg, 4. Strikeouts—Higbe, 2; Gregg, 4; Ostermueller, 3. Hits—Higbe, 4 in 1 inning; Bagby, 6 in 1; Ostermueller, 2 in 5. Hits by pitcher—Higbe (Reese); Gregg (Cox). Wild pitches—Ostermueller, 2. Passed balls—Edwards. Losing pitcher—Higbe. Umpires—Reardon, Conlan and Goetz. Time, 2:04. Attendance—42,716.

Braves Drop Cards 7 Games Behind, 10-3

St. Louis, July 27 (AP).—The Boston Braves routed the St. Louis Cardinals, 10-to-3, today behind Johnny Sain's seven-hit hurling, hammering Harry Brecheen and four other Redbird pitchers for 18 hits including seven doubles and Tommy Holmes' home run.

The loss dropped St. Louis seven games behind Brooklyn, who won two from Pittsburgh.

Enos Slaughter doubled and scored when Whitey Kurowski grounded out in the second inning.

That was the Cardinals fans' last opportunity to cheer until Kurowski homered in the seventh. For young Sain, as tireless at the final out as when he started, had the Redbirds baffled while his mates were teeing off on everything Manager Dyer's mound choice had to offer.

The Braves exploded in the second, bringing Al Brazle to the mound to relieve Brecheen, groggy from four sudden runs. A double play saved The Cat in the first when Braves were on every base but Mike McCormick's second-inning double with the bases loaded indicated Brecheen was not in form. Boston tallied once more before Brazle restored order.

Holmes' fifth-inning homer scored Sain and put the Braves ahead, 9-to-1. Only in the ninth, with Ted Wilks pitching, were the Cardinals able to retire Boston in order.

Boston.	AB	H	O	A
Holmes,rf	6	3	1	0
Hopp,cf	4	1	1	0
M.M'C'k,lf	5	2	1	0
Rowell,lf	1	0	2	0
Elliott,3b	3	3	1	1
F.M'C'k,1b	5	2	11	0
Masi,c	4	2	4	1
Ryan,2b	3	2	1	6
Culler,ss	5	1	5	1
Sain,p	5	3	0	1
Totals	41	18	27	10

St. Louis.	AB	H	O	A
S'dienst,2b	4	1	1	4
Moore,cf	3	0	1	0
Musial,1b	4	0	11	0
Slaughter,lf	4	1	1	0
Northey,rf	4	1	3	0
Kurowski,3b	4	2	3	2
Marion,ss	2	0	1	3
Creger,ss	2	1	0	4
Garagiola,c	3	0	6	0
Brecheen,p	0	0	0	1
Brazle,p	0	0	0	0
aSisler	1	0	0	0
Grodzicki,p	0	0	0	0
bMedwick	1	1	0	0
Hearn,p	0	0	0	0
cDusak	1	0	0	0
Wilks,p	0	0	0	0
Totals	34	7	27	16

aPopped out for Brazle in third.
bDoubled for Grodzicki in sixth.
cStruck out for Hearn in eighth.

Boston	050	220	100	—10
St. Louis	010	000	101	—3

Runs—Holmes (2), Hopp, M. McCormick (2), Elliott, Masi, Ryan, Sain (2), Slaughter, Northey, Kurowski. Errors—None. Runs batted in—Culler, Sain, M. McCormick (2), Elliott (2), Kurowski (3), Holmes (2), F. McCormick (2). Two-base hits—Hopp, Ryan, M. McCormick, F. McCormick (2), Slaughter, Masi, Medwick, Holmes. Three-base hit—Kurowski. Home runs—Holmes, Kurowski. Stolen bases—Hopp, Masi. Double play—Schoendienst to Marion to Musial. Left on bases—Boston 10, St. Louis 4. Bases on balls—Brecheen, 2; Grodzicki, 4. Strikeouts—Sain, 3; Grodzicki, 2; Hearn, 1. Hits—Brecheen, 6 in 1⅓; Brazle, 4 in 1⅔; Grodzicki, 4 in 3; Hearn, 4 in 3; Wilks, none in 1. Wild pitch—Grodzicki.

Bobo Gives Yanks Split With Chisox

New York, July 27 (AP).—Bobo Newsom won his fourth game in a row since being peddled by the Washington Nats to the New York Yankees, beating the Chicago White Sox in the first game of a twin bill, 7-4.

Taft Wright's ninth-inning single scored Luke Appling who had doubled, with the run that gave the White Sox the second game 5-4, before approximately 50,000 fans.

Newsom needed help in the sixth inning from Lefty Joe Page, who came in and retired 11 men in a row, after the Chisox had scored two runs.

The victory was Newsom's eighth of the season against four losses.

The second game was a thriller with the Yanks threatening twice to take it away from Chicago.

The Chisox scored two in the first and added single runs in each of the fourth, fifth and ninth innings. The Yanks bounced back with one in each of the fourth and sixth and tied the ball game in the seventh on a two-run homer by Yogi Berra.

Joe DiMaggio and Johnny Lindell also poled homers for the losers. Lt was DiMaggio's fourteenth.

Facing the Yankees for the first time in 17 years, Red Ruffing lasted but two innings, when a cluster of five runs sent him to the showers with his second defeat of the season. Early Harrist and Pete Gebrian allowed but one run the rest of the way.

First Game

Chicago.	AB	H	O	A
Baker,3b	4	1	2	1
Appling,ss	5	1	2	4
Wright,lf	4	0	2	0
York,1b	4	1	7	2
Philley,cf	3	1	2	0
K'nnedy,rf	4	1	2	0
K'lloway,2b	3	1	3	2
Tresh,c	2	0	3	2
Ruffing,p	1	0	0	0
Harrist,p	1	0	0	0
aHodgin	1	0	0	0
Gebrian,p	0	0	1	0
bMichaels	1	0	0	0
Totals	32	6	24	11

New York.	AB	H	O	A
St'nweiss,2b	3	0	1	1
Henrich,rf	3	1	2	0
Berra,c	4	1	4	1
DiM'gio,cf	4	2	1	0
McQuinn,1b	4	0	7	1
Johnson,3b	3	1	1	0
Lindell,lf	3	2	6	0
Rizzuto,ss	4	1	6	7
Newsom,p	2	1	0	1
Page,p	1	0	0	0
Totals	31	9	27	11

aWalked for Harrist in sixth.
bFanned for Gebrian in ninth.

Chicago	002	002	000	—4
New York	015	100	00x	—7

Runs—Baker, Wright, Philley, Kolloway, Henrich (2), Berra, DiMaggio, Johnson (2), Lindell. Error—Berra. Runs batted in—Rizzuto (3), York, Kennedy, DiMaggio (2), Johnson, Hodgin, Baker. Two-base hits—DiMaggio, Henrich. Three-base hit—Rizzuto. Stolen bases—Philley, Kolloway. Double plays—Berra to Rizzuto, York to Appling. Left on bases—Chicago, 7; New York, 4. Base on balls—Newsom, 6; Ruffing, 3; Gebrian, 1. Strikeouts—Newsom, 3; Harrist, 3; Gebrian, 1; Page, 1. Hits—Ruffing, 7 in 2⅓; Harrist, 2 in 3⅔; Gebrian, 0 in 3; Newsom, 6 in 5⅓; Page, 0 in 3⅔. Wild pitch—Harrist. Winner—Newsom. Loser—Ruffing.

Second Game

Chicago.	AB	H	O	A
Baker,3b	3	0	0	1
Appling,ss	5	1	2	1
Wright,lf	5	3	4	0
York,1b	5	1	7	1
Philley,cf	4	0	2	0
Kennedy,rf	4	2	2	0
K'lloway,2b	4	1	1	1
Tresh,c	3	1	9	1
Lee,p	3	0	0	0
Caldwell,p	0	0	0	1
M'berger,p	0	0	0	0
aMichaels	0	0	0	0
Papish,p	0	0	0	1
Totals	36	9	27	7

New York.	AB	H	O	A
St'nweiss,2b	5	1	2	3
Henrich,rf	3	0	3	0
Lindell,lf	4	1	1	0
DiM'gio,cf	4	1	3	0
McQuinn,1b	4	2	6	3
W.J'nson,3b	3	2	1	2
Rizzuto,ss	4	0	5	0
Robinson,c	2	0	5	1
D.Johnson,p	0	0	1	0
Drews,p	1	0	0	0
bBerra	1	1	0	0
Page,p	1	0	0	1
Totals	32	8	27	10

aWalked for Maltsberger in eighth.
aHomered for Drews in 7th.

Chicago	200	110	001	—5
New York	000	101	200	—4

Runs—Baker, Appling (2), Wright, Kennedy, Lindell, DiMaggio, Robinson, Berra. Errors—D. Johnson, W. Johnson, Rizzuto. Runs batted in—Wright (2), Kennedy, Tresh, DiMaggio, Philley, Lindell, Berra (2). Two-base hit—Appling. Home runs—DiMaggio, Lindell, Berra. Stolen base—Kennedy. Sacrifices—D. Johnson, Henrich. Double plays—York to Appling to York. Left on bases—Chicago, 9; New York, 9. Base on balls—D. Johnson, 2; Caldwell, 3; Lee, 3; Drews, 1; Page, 2. Strikeouts—Lee, 6; D. Johnson, 1; Page, 1 Papish, 2. Hits—D. Johnson, 5 in 4⅓; Drews, 0 in 2⅔; Page, 4 in 2; Lee, 3 in 5⅓; Caldwell, 2 in 1⅓; Maltsberger, 0 in ⅓; Papish, 3 in 2. Winning pitcher—Papish. Losing pitcher—Page. Umpires—Paparella, Summers, Rue and Hurley. Time—2:32. Attendance—51,921 (paid).

Bobo Chalks Up Another Victory

TELLING THEM OFF—When Mr. Louis Norman (Bobo) Newsom departed from the Nats to the Yanks a couple of weeks ago there was a lot of talk of his "being washed up." Yesterday Bobo turned in his fourth straight victory since being peddled, beating the Chisox, 7-4. Just to show you that history repeats itself, the above IS NOT a picture of Newsom after yesterday's game. Here is Bobo four years ago writing his reply to the same critics on a Brooklyn hotel mirror after being peddled by the same Nats to the Dodgers in midseason along with the same cries of his being "washed up." "A Bum?" You decide.

Spence's Lazy Throw On Single Lets Winning Run Score From First

By Shirley Povich
Post Reporter

Manager Lou Boudreau of the Indians, clubbed the Nats' five-game winning streak into history yesterday before 19,046 shocked and pained Griffith Stadium fans.

Unperturbed by two strikes against him, Boudreau fetched in both runs of the Indians' 2-1 victory with a startling single to center in the sixth—startling because it scored the winning run all the way from first base.

The speed of George Metkovich paid off for the Indians in that sixth inning when he capitalized on a lapse by Stan Spence, whose lazy return throw on Boudreau's single was the turning point of the ball game. It was Metkovich who raced across the plate from first base on Boudreau's blow.

Boudreau found Early Wynn owning a 1-0 lead in the sixth and pitching three-hit ball to that point. A rally by the Indians apparently had collapsed after Hegan opened the inning with a walk and Al Gettel was safe when Vernon waited in vain for his bunt to roll foul. Wynn himself set up a double play when he deliberately dropped Mitchell's pop bunt, threw to third forcing Hegan and saw Yost double Gettel at second with a throw to Christman.

He Kept Going

Mitchell, who reached first during that maneuver, galloped to third when Metkovich singled to right and then it was that Boudrea singled to center. Mitchell scored easily and when Spence merely lobbed the ball back to the infield, the alert Metkovich didn't break stride at third base and scored ahead of Christman's relay with the run that beat Wynn.

Wynn was licked on a day when he held the Indians to five hits in contrast to the nine hits accumulated by the Nats.

To protect the Indians' 2-1 lead Manager Boudreau called on Bob Feller to get starting Pitcher Gettel out of a sixth-inning jam. From that point the Nats made only one hit off the fireballing Feller.

Back in the third inning the Nats got their one lonesome run and it required a single by Eddie Yost, a double by Sherrard Robertson, two bases on balls and a wild pitch by Gettel to get the run home. After the run scored on a Gettel pitch that went into the dirt, Gettel extricated himself from a bases full jam with one out by fanning Priddy and personally throwing out Christman.

Singles Wasted

Wynn bravely tried to get another run in motion for the Nats with a pair of singles he personally swatted in the fourth and sixth innings. It was after Wynn and Yost singled in succession in the sixth with two out that Gettel gave way to Feller. Buddy Lewis worked Feller to a three and two count and then grounded out to Gordon.

Robertson whacked Feller for a single to start the seventh and put the tying run on base but the innards went out of that threat when Vernon popped up in an attempt to sacrifice and Spence popped up in an attempt to knock the ball out of the lot.

There was crowd response in the ninth when Yost drew a walk from Feller with none out to put the tying run on base again, but Lewis, after two futile attempts to sacrificce, eased the tension for the Indians by again rapping to Gordon, this time for a double play.

Sherry Shines

Sherry Robertson raised a last faint hope for the Nats with two out in the ninth when he lashed a long drive into right center but Metkovich made the catch. . . It was a nice series for Robertson, who banged out six hits in the three games including a double and a triple. . . Eddie Yost made three consecutive singles off Gettel before Feller arrived on the scene . . . Boudreau was deprived of a third hit in the game when Priddy drifted to the other side of second for a fancy stop in the fourth inning. . . Priddy was running toward the bag to cover on a hit and run play. . . The Nats get a vacation today and resume against the last place Browns tomorrow night . . . They fell back into sixth place, while the Indians re-took fifth.

Streak Ends at Five

CLEVELAND.	AB	R	H	O	A	E
MITCHELL, LF	4	1	0	3	0	0
METKOVICH, CF	4	1	2	3	0	0
BOUDREAU, SS	4	0	3	2	2	0
ROBINSON, 1B	4	0	0	9	0	0
EDWARDS, RF	4	0	0	0	0	0
KELTNER, 3B	3	0	0	2	1	0
GORDON, 2B	3	0	0	2	2	0
HEGAN, C	2	0	0	5	0	0
GETTEL, P	2	0	1	1	1	0
FELLER, P	1	0	0	0	2	0
TOTALS	31	2	5	27	8	0
WASHINGTON.	AB	R	H	O	A	E
YOST, 3B	4	1	3	1	1	0
LEWIS, RF	5	0	1	6	0	0
ROBERTSON, LF	5	0	2	4	0	0
VERNON, 1B	3	0	0	10	0	0
SPENCE, CF	3	0	1	0	0	0
PRIDDY, 2B	3	0	0	1	4	0
CHRISTMAN, SS	4	0	0	2	2	0
FERRELL, C	3	0	0	3	0	0
WYNN, P	4	0	2	0	3	0
TOTALS	34	1	9	27	10	0

CLEVELAND	000	002	000	—2
WASHINGTON	001	000	000	—1

RUNS BATTED IN—Boudreau (2). TWO-BASE HITS—Robertson, Boudreau. SACRIFICE—Priddy. DOUBLE PLAYS—Wynn to Yost to Christman, Gordon to Boudreau to Robinson. LEFT ON BASES—Cleveland, 3; Washington, 11. BASE ON BALLS—Gettel, 3; Wynn, 1; Feller, 1. STRIKEOUTS—Gettel, 4; Wynn, 3. HITS—Gettel, 8 in 5⅔; Feller, 1 in 3⅓. WILD PITCH—Gettel. WINNER—Gettel. TIME—2:04. UMPIRES—McGowan, Grieve and Jones. ATTENDANCE—19,046.

Bosox Win 2 Over Browns, Ted Homers

Boston, July 27 (AP).—The Boston Red Sox made it seven victories in a row today by winning both games of a double-header, 4-3 and 11-2, from the St. Louis Browns before a paid attendance of 33,322.

Ted Williams, Boston slugger, smashed his 100th and 101st hits of the season, the former a tremendously long, high home run—his twenty-third—into the center field bleachers, 420 feet from home plate at ground level. His 101st hit was a double to left field against the right field "shift."

Each of the starting Red Sox, including Dave (Boo) Ferriss who won his ninth of the season, got at least one hit in the nightcap. Boo banged out 3 of the 16 hits the Sox collected.

Williams' homer, which he belted in the sixth inning of the opener, scored Sam Mele who had singled. It was a welcome blow as the Brownies came up with two runs in the ninth and had the equalizer on base with two out.

First Game

St. Louis.	AB	H	O	A
Dillinger,3b	4	1	0	3
B'ardino,2b	4	1	2	1
Stephens,ss	4	1	0	4
Heath,lf	4	0	1	0
Lehner,cf	3	2	1	0
Brown,rf	4	1	4	0
Judnich,1b	4	2	10	1
Moss,c	2	0	4	1
aThompson	1	0	0	0
Early,c	1	0	2	0
Sanford,p	1	0	0	0
bZarilla	1	0	0	0
Moulder,p	0	0	0	1
Zoldak,p	0	0	0	0
cColeman	1	0	0	0
Totals	34	8	24	11

Boston.	AB	H	O	A
Dente,3b	4	1	2	0
Pesky,ss	4	0	1	4
Mele,rf	3	1	2	0
Williams,lf	4	1	3	0
Doerr,2b	4	2	2	2
DiM'gio,cf	3	0	2	0
Jones,1b	4	3	8	0
Tebbetts,c	2	1	7	1
Hughson,p	4	0	0	1
Totals	32	9	27	8

aGrounded out for Moss in seventh.
bStruck out for Sanford in seventh.
cReached first on error for Zoldak in ninth.

St. Louis	100	000	002	—3
Boston	010	002	01x	—4

Runs—Dillinger, Lehner, Judnich, Mele, Williams, Doerr, Jones. Errors—Dillinger, Williams. Runs batted in—Dillinger, Judnich, Jones, Williams (2), Dente. Two-base hits—Berardino, Lehner. Three-base hit—Jones. Home runs—Dillinger, Williams. Sacrifices—Sanford, Pesky. Left on bases—St. Louis, 7; Boston, 10. Base on balls—Sanford, 1; Moulder, 2; Zoldak, 2; Hughson, 2. Strikeouts—Sanford, 3; Zoldak, 1; Hughson, 6. Hits—Sanford, 8 in 6; Moulder, 0 in ⅓; Zoldak, 1 in 1⅔. Loser—Sanford.

Second Game

St. Louis.	AB	H	O	A
B'ardino,2b	3	0	0	2
H'cock,3b	4	3	0	3
Stephens,ss	4	1	3	4
Heath,lf	2	0	2	0
Coleman,lf	2	1	1	0
Lehner,cf	4	0	4	0
Brown,rf	4	1	1	0
Judnich,1b	4	0	10	1
Moss,c	4	0	3	0
Kinder,p	1	1	0	0
Kramer,p	1	0	0	1
Swartz,p	0	0	0	0
aThompson	1	0	0	0
Totals	34	7	24	11

Boston.	AB	H	O	A
Dente,3b	5	3	0	3
Pesky,ss	4	1	3	3
Mele,rf	5	2	0	0
Williams,lf	3	1	5	0
C'lberson,lf	0	0	0	0
Doerr,2b	5	1	1	5
G'teridge,2b	0	0	0	1
DiM'gio,cf	4	2	4	0
Jones,1b	3	1	11	1
Partee,c	5	3	2	1
Ferriss,p	5	3	1	0
Totals	39	16	27	[illegible]

aPopped out for Swartz in ninth.

St. Louis	001	000	010	—2
Boston	122	110	22x	—11

Runs—Stephens, Kinder, Dente, Pesky, Mele, Williams, DiMaggio (2), Jones (2), Partee, Ferriss (2). Error—Stephens. Runs batted in—Hitchcock, Stephens, Doerr (2), Dente, Pesky (2), DiMaggio, Ferriss, Jones (2), Mele. Two-base hits—Hitchcock (2), Brown, Williams, Mele, Dente, Jones. Three-base hit—Doerr. Home runs—Stephens, DiMaggio. Double play—Berardino to Stephens to Judnich. Left on bases—St. Louis, 7; Boston, 10. Base on balls—Kinder, 3; Swartz, 4; Ferriss, 2. Strikeouts—Kinder, 1; Kramer, 1; Ferriss, 4. Hits—Kinder, 8 in 3; Kramer, 7 in 4; Swartz, 1 in 1. Wild pitch—Kramer. Loser—Kinder. Time—2:18. Attendance—33,333.

Fonder Tries for More Records at Lanham Raceway

More track records will be the objective of George Fonder when he wheels his blue and white Offenhauser into the seven-event midget automobile racing field at the West Lanham, Md., Speedway Friday night at 8:30 o'clock.

Fonder transferred from the Washington-owned Giocofci Offy to the machine formerly handled by Rex Records last week, and proceeded to take the Philadelphia Yellow Jacket's Speedway 25-lap feature last Thursday night and sweep three events while setting a new 50-lap track mark at Lanham the following night.

The Lansdale, Pa., pilot, leading money winner at Lanham a year ago, easily outsprinted Larry Bloomer, Duane Carter and Johnny Ringer in last Friday's 12½-mile grind.

Giants Trounce Cubs, 12-6; Thomson Homers

Chicago, July 27 (AP).—The New York Giants put a 16 hit attack, including Bobby Thomson's 19th homer of the year, to defeat the Chicago Cubs, 12 to 6, today before 30,155 onlookers. The Cubs used six pitchers in attempting to stop the New York onslaught.

New York needed three moundsmen to halt the late threats of the Cubs, who collected 14 blows. Dave Koslo lasted until the sixth inning to register his 11th victory of the year and his fifth straight over Chicago. Kent Trinkle and Larry Jansen finished for the Giants.

A seven-run fourth inning in which both Claude Passeau and Bob Chipman were driven from the box, sent the Giants soldly on their way. The Cubs cut the lead to 8-5 with counter attacks on Koslo and Trinkle in the fifth and sixth.

Thomson's homer highlighted a four-run eighth inning and extended to 15 the number of consecutive games in which the Giants have hit for the circuit. Bob Blattner, who had earlier been hit by one of Paul Erickson's pitches, scored ahead of Thomson.

New York	AB	H	O	A
Blattner,2b	5	1	1	2
Rigney,2b	4	2	1	2
Thomson,cf	6	2	3	0
Mize,1b	6	3	9	0
Marshall,rf	4	1	3	1
Cooper,c	5	3	6	1
Gordon,lf	3	2	2	0
Kerr,ss	4	1	2	4
Koslo,p	3	1	0	0
Trinkle,p	2	1	0	1
Jansen,p	0	0	0	0
Totals	42	16	27	11

Chicago.	AB	H	O	A
Merullo,ss	5	2	2	1
L'wrey,3b,2b	5	2	1	3
Waitkus,1b	5	1	10	0
Pafko,cf	5	2	3	0
McC'ough,c	4	1	6	0
Aberson,lf	5	3	1	0
Nicholson,rf	3	2	1	0
Sturgeon,2b	2	1	3	3
Hack,3b	2	0	0	0
Passeau,p	1	0	0	1
Chipman,p	0	0	0	0
Borowy,p	0	0	0	2
aJohnson	0	0	0	0
Meers,p	0	0	0	0
bRickert	1	0	0	0
Erickson,p	0	0	0	1
Wyse,p	0	0	0	1
cD'lessandro	0	0	0	0
Totals	38	14	27	12

aFanned for Borowy in fifth.
bFlied out for Meers in sixth.
cWalked for Wyse in ninth.

New York	001	700	040	—12
Chicago	000	032	001	—6

Runs—Blattner (2), Rigney (2), Thomson (2), Mize, Marshall, Cooper (2), Gordon, Koslo, Merullo, Lowrey, Pafko, McCullough, Aberson, Nicholson. Errors—Koslo, Merullo. Runs batted in—Marshall (2), Rigney, Thomson (4), Mize, Cooper, Gordon, Kerr, Trinkle, Sturgeon, Lowrey (2), Aberson, Waitkus. Two-base hits—Gordon, Cooper (2), Lowrey, Waitkus. Home run—Thomson. Sacrifice—Rigney. Double plays—Rigney to Kerr to Mize, Kerr to Rigney to Mize, Lowrey to Sturgeon to Waitkus. Left on bases—New York, 10; Chicago, 8. Base on balls—Trinkle, 3; Passeau, 3; Borowy, 1; Meers, 1; Erickson, 1. Strikeouts—Koslo, 2; Trinkle, 3; Jansen, 1; Passeau, 2; Wyse, 3. Hits—Koslo, 9 in 5; Passeau, 8 in 3⅓; Borowy, 0 in 1⅓; Erickson, 5 in 1⅔; Trinkle, 5 in 3⅔; Jansen, 0 in ⅓; Chipman, 3 in ⅓; Meers, 0 in 1; Wyse, 0 in 1⅓. Hit by pitcher—Erickson (Blattner). Wild pitches—Koslo, 2; Trinkle. Winner—Koslo. Loser—Passeau. Attendance—30,155.

Breaks Shot Record

Bailey Island, Maine, July 27 (AP). Al Nicholson of Bowdoin College, former Northeastern University athlete, heaved the 16-pound shot 46 feet 3½ inches today to win a Maine Amateur Athletic Union championship event.

The Majors

AMERICAN LEAGUE

	W.	L.	Pct.	G.B.
New York	63	32	.633	....
Boston	52	40	.565	9½
Detroit	49	41	.544	11½
Philadelphia	46	47	.495	16
Cleveland	40	45	.471	18
WASHINGTON	41	48	.461	19
Chicago	41	53	.436	21½
St. Louis	32	58	.356	28½

Yesterday's Results

Cleveland, 2; Washington, 1.
New York, 7-4; Chicago, 4-5.
Boston, 4-11; St. Louis, 3-2.
Detroit, 5-0; Philadelphia, 1-5.

Today's Games

Detroit at New York (night)—Overmire (5-4) or Newhouser (10-9) vs. Raschi (3-0).
Chicago at Philadelphia—Haynes (5-3) vs. McCahan (2-2).
(Only games.)

NATIONAL LEAGUE

	W.	L.	Pct.	G.B.
Brooklyn	59	36	.621	....
St. Louis	50	41	.549	7
New York	47	40	.540	8
Boston	49	42	.538	8
Cincinnati	45	50	.474	14
Chicago	43	49	.467	14½
Pittsburgh	38	55	.409	20
Philadelphia	38	56	.404	20½

Yesterday's Results

Brooklyn, 8-11; Pittsburgh, 4-4.
Cincinnati, 5-5; Philadelphia, 1-6.
New York, 12; Chicago, 6.
Boston, 10; St. Louis, 3.

Today's Games

New York at Cincinnati—Kennedy (7-7) vs. Vander Meer (4-8).
Boston at St. Louis—Spahn (12-5) vs. Munger (9-3).
Brooklyn at Chicago—Hatten (9-6) vs. Schmitz (5-11).
(Only games.)

Top Score 274, Worsham 294

Locke Wins Columbus Open, Becomes Leading Money Man

Columbus, O., July 27 (AP).—Robert D'Argy (Bobby) Locke of South Africa gave the American professionals another golf lesson today, winning the $10,000 Columbus Open by five strokes and picking up a $2000 check which made him the year's No. 1 money winner.

The South African clouter pinned together rounds of 70, 68, 67 and 69 for a 274 total, 14 under par, to win the 72-hole medal play test by five strokes over Jimmy Demaret, the flashily dressed former Texan from Ojai, Calif.

In picking up his seventh victory in 12 tournaments since coming to this country April 1 for what he termed a "short visit," the South African champion boosted his earnings to $20,537.50 and Demaret, grabbing off $1400 for second place, wheeled into second place in the money-won list with a $19,181.72 total as Ben Hogan, who finished in a tie for tenth today with 289 ,15 strokes back, skidded from first to third place.

Locke, tied for the lead at 138 with Demaret and George Payton of Hampton, Va., really turned on the heat in today's final rounds as he whipped through the first in 33—34—67, five under par, to ease out in front of Demaret by two strokes, Payton blasting himself out of contention with a 75.

In the final round, Locke scored a 65, three under even figures, while Demaret was par 72, as Payton soared out of the fight.

Melvin (Chick) Harbert of Detroit roared into the middle of the fight with a course-record 64 in the third round, which left him only three strokes off the pace. Harbert jumped to 75 in the final, however, but wound up third with 283—nine strokes back of the par-shattering South African.

Lew Worsham of Washington, the National Open champ, finished with a 71—294.

Back of Hogan, deadlocked at 285, were Clayton Heafner, the big guy with the heavy eyebrows from Charlotte, N. C., who scored 70—71 in the final rounds; Sam Snead, the slamming Virginian who had rounds of 73—71, and Harry Todd, the tall Texan who came up with counts of 73 and 71.

Low amateur leaders went to Frankie Stranahan, the Toledo hotshot, who last week lost in the Western amateur finals, who tacked together rounds of 76, 71, 73 and 70 for a 290 total which nosed out Maurice J. McCarthy, jr., of Cincinnati, three-time Ohio Simeon-Pure champion, by three strokes.

Ed Oliver, the pudgy pro from Wilmington, Del., who finished second a year ago with 278, soared to 292 this time to tie for seventeenth place.

Girl Gives Up On Channel Swim After Four Miles

Dover, England, July 27 (AP). Choppy seas forced Elna Andersen, Danish girl swimmer to abandon her attempt to swim the English Channel after she covered four of the 26 miles in two hours and twenty minutes.

Miss Andersen, who is 35 and made an unsuccessful try last year, took a chance on the weather and entered the water near Cap Gris Nez on the French side.

Daniel Carpio, the Peruvian swimmer, who called off his channel attempt today because of uncertain weather, went for a trial swim around Varne lightship near Folkestone while Miss Elna Andersen of Denmark made the first year's try at swimming the channel.

Carpio, 35, was in the water about one hour. His trainer, E. H. Temme, said Carpio would swim about six hours tomorrow and probably would not attempt the chennel swim for about a week or until after he had become fully accustomed to the cold water and tricky channel conditions.

Somewhere Near 18-14 . . .

Kronheim Wins Family Ball Feud Despite Bassin Splurge

THE MILTON KRONHEIM Wholesalers beat the Max Bassin Restaurateurs at baseball yesterday, the final score of the affair at 16th and Kennedy sts. being approximately, 18-14.

Pitching honors went to the 57-year-old sponsor of Kronheim, who went the distance. He gave up either 22 or 32 hits, the scorer wasn't sure, but he bore down nicely in the pinches.

Bassin's hurling was split between Max, Brother Harry and Eddie Miller. The offensive was concentrated in the fourth inning when 10 runs were scored. Miller's two home runs featured the uprising.

Some sort of record was hung up by Harry Bassin, former property of the New York Yankees, whose single in the fourth inning traveled 400 feet to the trees around the diamond and bounced back to the infield.

Dorothy Head Gets Title From Shirley Fry

Sea Bright, N. J., July 27 (AP).—Third-seeded Dorothy Head of Alameda, Calif., scored a major upset today when she conquered top-seeded Shirley Fry of Akron, Ohio, in straight sets to annex the women's singles title in the Fifty-ninth Annual Sea Bright Lawn Tennis and Cricket Club Invitation Tournament. Scores were 7—5 and 6—4.

Miss Fry, who won the title here a year ago by defeating Mary Arnold Prentiss, led only three times during the one-sided match, and that was early in the first set when she took 2—0, 3—1 and 5—4 leads.

Miss Head, ranked tenth nationally, proved too steady for the Nation's seventh ranking star and her clever defensive tactics forced Miss Fry into numerous errors.

After the first set had seesawed and Miss Fry had achieved a 5—4 lead, Miss Head reeled off eight successive points to take a 6—5 lead, but went to deuce twice in the tenth game before winning the opening set.

The 22-year-old Californian maintained her mastery at the start of the final set, grabbing a 2—0 lead, but Miss Fry rallied briefly to square the games.

After each player had held service through to the eighth frame, Miss Head held her own service in the ninth without yielding a point, and then crashed through Miss Fry's service in the 10th game to win the set and match.

Miss Head's victory today enabled her to gain revenge for the loss she suffered against Miss Fry a week ago in the women's final of the Pennsylvania Grass Courts tournament at Philadelphia.

In the men's doubles finals, William Talbert of Wilmington, Del., and Francisco (Pancho) Segura of Ecuador defeated Frank Shields of New York and Richard (Pancho) Gonzales of Los Angeles, 9—7, 4—6, 7—5, 6—0.

We Shine On the Greens

Putting Makes the Difference Between U. S. and British Golfers, Locke Decides

Columbus, S. C., July 27 (AP).—Bobby Locke, the current golf sensation from South Africa, asserted today that until foreign linksmen learn a thing or two about the art of putting they'd best not challenge the United States pros.

Competing here in the $10,000 Columbus Open, Locke pointed to himself as a pertinent example — and credited Walter Hagen the former American star, with having helped him become one of the game's deadliest putters.

"The British boys play good golf from the tee to green," Locke said, "but on the green they simply don't have the confidence the Americans do. That's why the Ryder Cup matches are impossible."

Locke termed American pros "magnificent putters," adding that he could not name a single top professional who wasn't at least a good putter.

"You say,' he remarked, "that Sam Snead is not a good putter. I say he is. Certainly, Sam misses some short ones, but he'll run down several 15-footers in a round, too."

Locke contrasted the British star, Henry Cotton, with the average American professional.

"Henry takes 40 to 42 putts on a round, yet he plays in 71 or 72," Locke said.

He indicated that until the foreign linksmen could break 70 almost as often as they matched par they didn't stand to have more than a "bit of a show" with the United States swingers.

Locke told of his first sermon from Hagen, when they were playing together several years ago, as typical of the British putting theory:

"I was missing many short ones. Walter asked me is I actually liked missing 4-footers..

"When I told him I certainly didn't like it, he said I should stroke my putter at the hole. Stop cutting—stabbing, he called it—at the ball. It worked and I've been a better putter ever since."

Albright Injures Ankle in Slide

Cincinnati, July 27 (AP).—Jackie Albright, Philadelphia Phillies shortstop, suffered a possible fractured right ankle today, when he slid into second during the opening game sixth inning of the Cincinnati Reds-Phillies twin bill.

Albright was carried from the field on a stretcher and taken to a city hospital. Philadelphia club officials were uncertain whether he would play again this year.

The Hit Parade

Player and Club	G.	AB.	R.	H.	Pct.
WALKER, PHILLIES	90	328	51	114	.348
BOUDREAU, INDIANS	82	293	44	100	.341
DIMAGGIO, YANKS	92	349	71	118	.338
WILLIAMS, RED SOX	93	306	78	101	.330
GUSTINE, PIRATES	94	362	66	119	.329
COOPER, GIANTS	76	294	53	95	.333

RUNS BATTED IN
AMERICAN LEAGUE—WILLIAMS, RED SOX, 71; DIMAGGIO, YANKEES, 67; HENRICH, YANKEES, 63.
NATIONAL LEAGUE—MIZE, GIANTS, 79; MARSHALL, GIANTS, 78; COOPER, GIANTS, 73.

HOME RUNS
AMERICAN LEAGUE—WILLIAMS, RED SOX, 23; HEATH, BROWNS, 20; GORDON, INDIANS, 16.
NATIONAL LEAGUE—MIZE, GIANTS, 30; MARSHALL, GIANTS, 25; KINER, PIRATES, 25.

First YMS STOREWIDE Sales in 6 Years!

Savings of from 20% to 50% and more on famous makes in men's clothing, sportswear, hats, shoes—and women's wear.

Men's Furnishings
Sharply Reduced

3.95 to 7.25 striped and figured PAJAMAS 3.45

3.95 and 4.50 colored SHIRTS, now 2.95

1.00 and 1.50 NECKTIES in a variety of patterns 79c

1.75 6x3 Wool Ribbed HOSE, sizes 11, 11½, 12 .... 79c

Thousands of other items at sharply reduced prices!

Men's $35 to 130.00
OVERCOATS and TOPCOATS
All Wool Coats in 4 Special Sale Groups
29.75 | 38.75 | 46.75 | 79.75

The Young Men's Shop
35th Year at 1319 F Street
Men's Clothing Division Entrance, 1306 F Street

Fowler Gives A's Split With Detroit After 5-1 Loss

The Healers . . .

Doc Stevens And Bobo Get Yank Credit

By Steve Snider

NEW YORK, July 27 (U.P.)—Manager Bucky Harris of the New York Yankees peered out of the dugout at old Bobo Newsom, cavorting in his brand-new Yankee uniform.

"Getting him from Washington was the best midseason deal I ever heard of," he chuckled. Harris grabbed Newsom when Yankee pitching was in a mess and Old Bobo has responded magnificently with four quick victories as the Yankees stretched their American League lead so far the race is practically over.

But Prexy Larry McPhail pulled a mighty fancy deal, too, before the season opened and that's one of the reasons the Yanks have been able to maintain their terrific pace. MacPhail signed Dr. Mal Stevens, the one-time football coach, as a full-time physician.

"It's a good thing he did," laughed Arthur (Red) Patterson, who speaks for the muted MacPhail. "A part-time physician couldn't have handled all the business we've thrown his way this year."

The Yankee hospital list is amazing, considering the fact they were 11 laps ahead of the field before the weekend firing began. Other clubs, notably the Chicago Cubs, have a more impressive clinical record but none are title contenders.

In all, 19 Yankees have visited sick bay this season for other than trifling ailments. At the moment, the ailing list included the club's pitching aces—Frank Shea and Spud Chandler—and three mighty important players named Charley Keller, Joe DiMaggio and Billy Johnson.

Shea and Chandler, with sore flippers, are out indefinitely, although Stevens thinks another week of rest will bring back Shea. Keller, who underwent a spinal operation, is out for the season. DiMaggio has been patched up enough to play and Johnson will be back soon.

ALTHOUGH the Yankees have a strong "bench"—with replacements available for many key players—Stevens has played a major part in patching up players who couldn't be spared.

First Baseman George McQuinn, for instance.

"He has a chronic back ailment," Patterson said. "He takes an hour's treatment before every game and he hasn't missed many games because of his trouble." McQuinn, washed out by the Athletics, has made a surprising comeback at 36 and the Yanks could ill afford to lose him.

Patterson also revealed that Shortstop Phil Rizzuto played the first third of the season with his right thigh tightly bandaged so he could stay in the game despite a painful leg injury. Second Baseman George Stirnweiss had the same kind of an injury for a long period and DiMag is suffering from it now.

There there is Tommy Henrich, favorite ballplayer of the Yankees, themselves. He had a sore arm and couldn't open the season. When he did return, a wrist caved in, but Tommy got back into shape just in time to help the Yanks put together their 19-game winning streak. DiMaggio has the perfect description for Henrich:

"Wotta ballplayer!"

And when the 1947 history of the Yankees is written, Harris should hand a scroll to Stevens inscribed: "Wotta doctor!"

Post Consensus

AT JAMAICA
1—Joey's Pal, Marial, Dusty Days.
2—Jo Stafford, Riel Time, Big T. O.
3—Irenic, Gay Wildy, Penetrator.
4—Rensselaer, Peridot, Dustraiser.
5—Nowadays, Ima Fastone, Smart Stuff.
6—ALEX BARTH, In Suspense, Sir Helix.
7—Foxy Poise, Cabourg, Noonmark.

AT SUFFOLK
1—Fire Raider, Idle Ever, First Breeze.
2—Silver Kite, Count Kerry, Good Bye.
3—Dagon, Oakmuir, Lady Dell.
4—Wamego, Cupidon, Walkup.
5—Admiral's Call, Waverly, Navy Flyer.
6—NEW CHALLENGE, Gothic, Pickpocket.
7—Vegas Wheel, Solid Sender, Paragram.
8—Darby Diadem, Mokup, Taxis King.

AT MONMOUTH
1—Gown Model, Town's Bully, Mr. George.
2—Beaming Light, My Year, Willamar.
3—Coyote, East Warrior, Franconia Bond.
4—Wit's End, Baguio, Sweeteens.
5—Big Buster, High Trend, Waterproof.
6—BANKRUPT, Casano, Jetsam.
7—Silver Plate, War Dressing, Black Object.
8—Eleventh Hour, Lord Hairan, Silk.

AT WASHINGTON PARK
1—Valdina Trial, Silver Mile, Captain Dave.
2—VALDINA AIDE, High Aid, Vinita Major.
3—Lorita, Aldayll, Asterbill.
4—Border Mun, May Fly, Dobbin.
5—My Star, April Moon, Late Thread.
6—Proud Ruler, Calumet Farm entry, Judy-Rae.
7—Spy Song, With Pleasure, Delegate.
8—Arrow Rock, Western Price, Betty Van.

AT BEL AIR
1—Dora 'n' Tops, Manita, Blitz-Dart.
2—Cast Out, Whiteford Will, Nella Jones.
3—Valdina Scamp, Big Bones, Busy Moments.
4—Short Story, Salladsburg, Connie Morse.
5—Alpine Boy, Dawndale, Rough Amos.
6—Sea Pilot, Happy Moose, Toonerville.
7—FITZ MEDE, Dover Road, Patty Knot.
8—Jack Tangle, First Party, Balloon.

Roller Skating is lots of FUN!

Visit Our . . . SPORT SHOP
Complete Line of Skating Accessories
• Skates for Rent
Matinee Every Sat. and Sun., 2:30 to 5 P.M. Evenings 8 to 11 P.M.
Riverside Stadium
300 26th St. N.W.
Take bus marked RIVERSIDE STADIUM on side of Treasury Bldg., 15th and F Streets N.W.
For information call RE. 4000

Four-Hitter Is Good for 5-0 Victory

Philadelphia, July 27 (AP).—Dick Fowler hurled his third shutout of the season, limiting the Detroit Tigers to four hits in the second game of doubleheader today, to give the Philadelphia Athletics a 500 victory after Freddie Hutchinson had beaten the A.'s in the opener, 5 to 1, before a crowd of 25,571.

Eddie Joost broke up the second game by slamming his eighth home run of the season in the fifth inning with Barney McCosky, who had singled, on base.

Elmer Valo and Ferris Fain cracked singles after that, and the A's wound up with five runs for the inning when Sam Chapman and Mike Guerra lashed successive doubles. The result was Al Benton's seventh mound defeat.

Needed Relief

Although relieved by Dizzy Trout in the ninth inning, Hutchinson registered his ninth victory in the first game despite the fact that the A's outhit the Tigers 9 to 7. Bespectacled Bill Dietrich, unbeaten in three earlier starts, walked seven men, however, and these passes, coupled with six safeties that included doubles by Hutchinson, Hal Wagner and Eddie Mayo, accounted for all Detroit runs.

First Game

Detroit	AB	H	O	A	Ph'delphia	AB	H	O	A
Lake,ss	5	1	0	0	McCosky,lf	4	1	2	0
Cul'bine,1b	4	1	9	0	Joost,ss	4	0	1	3
Wakefield,lf	5	0	2	0	Valo,rf	4	2	1	0
Kell,3b	2	1	2	2	Fain,1b	4	1	11	1
Mullin,rf	3	1	2	0	Chapman,cf	4	2	5	0
Cramer,cf	3	0	4	0	Rosar,c	4	2	2	0
Mayo,2b	3	1	1	2	Suder,2b	2	0	2	4
Wagner,c	3	1	7	0	aCooper	1	0	0	0
Hutch'on,p	4	2	0	2	Handley,2b	1	0	1	2
Trout,p	0	0	0	0	Majeski,3b	3	1	2	4
					Dietrich,p	1	0	0	0
					Savage,p	1	0	0	0
					bGuerra	1	0	0	0
Totals	32	8	27	6	Totals	34	9	27	14

aFlied out for Suder in sixth.
bFanned for Savage in ninth.

Detroit	030 020 000	—5
Philadelphia	000 000 010	—1

Runs—Cullenbine, Kell, Cramer, Mayo, Wagner, Fain. Error—Fain. Runs batted in—Hutchinson (3), Mayo (2), Rosar. Two-base hits—Hutchinson, Rosar (2), Wagner, Mayo, Cullenbine. Sacrifice—Savage. Double plays—Cullenbine (unassisted), Joost to Suder to Fain, Majeski to Suder to Fain, Majeski to Handley to Fain. Left on bases—Detroit, 7; Philadelphia, 10. Base on balls—Dietrich, 7; Hutchinson, 3. Strikeouts—Dietrich, 2; Hutchinson, 6; Trout, 1. Hits—Dietrich, 6 in 4⅔; Savage, 2 in 4⅓; Hutchinson, 9 in 8; Trout, 0 in 1.

Second Game

Detroit	AB	H	O	A	Ph'delphia	AB	H	O	A
Lake,ss	3	0	4	2	McCosky,lf	4	3	2	0
Cul'bine,1b	4	0	7	0	Joost,ss	3	1	2	4
Wakefield,lf	4	0	2	0	Valo,rf	3	1	2	0
Kell,3b	4	1	2	2	Fain,1b	3	2	10	0
Mullin,rf	3	1	0	0	Chapman,cf	4	1	2	0
Evers,cf	4	0	4	0	Guerra,c	4	2	4	2
Mayo,2b	3	1	1	2	Suder,2b	4	0	2	2
Swift,c	3	0	3	1	Majeski,3b	3	0	3	0
Benton,p	1	1	1	0	Fowler,p	3	0	0	0
White,p	0	0	0	0					
aCramer	1	0	0	0					
Gorsica,p	0	0	0	0					
Totals	30	4	24	7	Totals	31	10	27	8

Detroit	000 000 000	—0
Philadelphia	000 050 00x	—5

aWalked for White in eighth.
Runs—McCosky, Joost, Volo, Fain, Chapman. Error—Majeski. Runs batten in—Joost (2), Fain, Chapman, Guerra. Two-base hits—Mullin, Chapman, Guerra. Home run—Joost. Stolen base—Volo. Sacrifice—Joost. Double plays—Fain (unassisted), Mayo to Cullenbine. Left on bases—Detroit, 6; Philadelphia, 5. Bases on balls—Benton, 1; Fowler, 3; White, 1. Strikeouts—Fowler, 4; White, 1; Gorsica, 1. Hits—Benton, 10 in 4⅓; White, none in 2⅔; Gorsica, none in 1. Losing pitcher—Benton. Time, 1:35. Umpires—Passarella, Boyer and Rommel. Attendance—25,571.

Washington Park

1—¾; $2500; 3-year-olds up; claiming.

Chance Day	111	Potsey	116
Gratify	116	Song o' War	119
Frisky Spirit	111	Easy Rhythm	105
Fox Step	111	Cooling Spring	117
Static	106	Silver Mile	116
Cherriko	106	Gallant Hour	122
Captain Dave	116	Rockwood Bill	110
Sweet Comet	116	Little Milly	106
Valdina Trial	106		

2—¾; $2500; 3-year-olds up; claiming.

Vittore	116	Faff	109
Huri Hom Hari	111	Trademark	119
Lady Welch	106	Ivermark Girl	114
Allisonia	116	Little Bits	105
Valdina Aide	116	Alan F.	122
Hanlo	111	Idle Prattle	106
Vinita Major	116	Atlantic City	111
Obelisk	122	Tiny's Choice	111
High Air	114	Super Marines	116

3—5½; $3000; maiden 2-year-old fillies.

Mae Linda	115	Heterist	115
Respitine	110	Gold Fly	115
Aster Bill	115	Rousing Night	115
Lorita	115	†Curtain Bow	115
Sweet Biscuit	115	Aldayll	115
†Ragtime Queen	115	Lucky Run	110

†Walmac Farm entry.

4—¾; $2500; 3-year-olds up; claiming.

Dobbin	104	Espino Gold	115
Legislator	115	May Fly	115
Forum	111	Border Man	111
Go Devil	117	Princess Rena	108
Corona Corona	112	Brown Dame	110

5—1⅛; $3500; 3-year-olds up; allowances.

April Noon	116	Kay's Love	103
Late Thread	116	Hi Neighbor	121
Boden's Pal	118	My Star	111

6—¾; $5000; 3-year-old fillies; allowances.

Proud Ruler	110	Gayest	112
Sweet Taters	109	Hemet Skuaw	118
B. Gold	112	Judy-Rae	115
†In the Pink	109	†Eternallea	109

†Calumet Farm entry.

7—¾; $20,000 added; 3-year-olds up.

High Resolve	118	Rippey	127
Merrymarch	118	Foreign Agent	112
Plumper	118	With Pleasure	130
Quick Reward	127	Spy Song	130
Delegate	118		

8—1⅛; $2500; 4-year-olds up; claiming.

Sunclad	112	Jodas Joe	116
Damie	102	Western Prince	112
Big Hope	115	War Atlas	115
Jubilee Gem	111	Guy Hottel	120
Dauber Up	115	Macla	111
Adenos	116	Betty Van	110
Arrow Rock	120		

Louisville Times Race Selections (AP)

AT SARATOGA
1—Dusty Days, Joey's Pal, Martal.
2—Riel Time, Dunder, Jo Stafford.
3—IRENIC, Mr. Greek, Ringolette.
4—Peridot, Rensselaer, Fairanfit.
5—Nowdays, Jimmie, Smart Stuff.
6—Alex Barth, Best Dress, Jacopoly.
7—Remember Us, Foxy Poise, Cabourg.

AT WASHINGTON PARK
1—Static, Cooling Spring, Potsey.
2—Huri Hom Hari, Allisonia, Valdina Aide.
3—Walmac Farm entry, Lorita, Heterist.
4—Corona Corona, Forum, Border Man.
5—Boden's Pal, Late Thread, Hi Neighbor.
6—Calumet entry, Hemet Squaw, Sweet Taters.
7—SPY SONG, With Pleasure, Rippy.
8—Adenos, Jubilee Gem, Damie.

AT MONMOUTH
1—Mr. George, Gretchen, Town's Bully.
2—My Year, Willamar, Buck Ash.
3—Elated, Kamal, Justice.
4—Chrys-Doll, Liquid Lunch, Wit's End.
5—High Trend, Sewed Up, Big Buster.
6—BANKRUPT, Jelly Soul, Astral.
7—Shore Patrol, For Granted, War Dressing.
8—Mabelew, Gusher, Dunde.

AT SUFFOLK
1—Idle Ever, Fire Raider, The Begum.
2—Zac's Image, Count Lovely, Inal Wood.
3—Lumpkin, Sun Volo, Dagon.
4—Confirmation, Walkup, Echo Peak.
5—Waverly, Baruna, Navy Flyer.
6—Adonis, Gothic, F. B. Eye.
7—PARAGRAM, Crazy Horse, Sun Talk.
8—Darby Diadem, Lassagria, Van Or.

Horseman

By Don Henderson

Paul Mellon is a man on the ball with his methods of enjoying his horses. He was one of the most popular officers when at Fort Riley and is one of the keenest owner-riders at horse shows. He is smart with his chasers, in that he has Jack Skinner tooling that end of it. And now two of these chasers are flying to England . . . What fun he will get out of seeing how they make out. And what fun those on this side will get out of seeing how Caddie makes out. Comparisons are plenty fun anyway.

Dick Mellon is placing Cyril Harrison at the helm of polo at Rolling Rock, home of hunting, show hunters, good hounds and now a bit of polo, not to mention the yearly hunt meetings and such things. Polo tournament there August 8, 9, 10. They are starting off promptly.

Monmouth

1—1⅛; $2500; 3-year-old maidens.

Gown Model	107	Red Mask	108
Devil's Pair	106	Town's Bully	116
Gretchen	108	Gray Dame	114
Carey Street	106	By Godfrey	106
Mr. George	119	Fighting Flag	106

2—5½; $2500; 2-year-olds; claiming.

Spouting Rock	117	Feather Fine	108
Delasands	111	Nomic	114
Mary Lisa	114	Willamar	111
Buck Ash	111	My Year	111
Next Morning	110	Rescjet	117
Bangor Chance	111	Louisiana Dawn	103
Beaming Light	114	Dartmouth	111
Grafette	108	Carolina Star	120

3—5½; $3500; 2-year-old maidens.

East Warrior	119	Heathfire	116
†Franconia Bond	119	§Elated	116
Jerry's Bes	119	Justice	119
Roman Runner	119	Shot Silk	116
‡Kamal	119	Coyote	119
‡Count Discover	119	§Glenwood Kid	119
Omaha Jr.	119	†Mildred M.	116

†Marcal Stable entry.
‡Sackett & Bell entry.
§Glenwood Farms entry.

4—¾; $3000; 3-year-olds up; claiming.

Come East	110	†Rockwood Argo	110
Love My Gal	106	Whimsical Lady	103
Bungalese	103	Beau's Nurse	106
Liquid Lunch	110	Sweeteens	110
Baguio	115	Poochanelli	107
†Together	103	Chrys-Doll	120
Wit's End	110	Page II	118
Fleeting Sands	103	Tintia	103

†A. M. Bank and Mrs. I. Tuzenew entry.

5—¾; $3500; 3-year-olds up; allowances.

Final Curtain	114	†Waterproof	105
Sewed Up	108	Bordeaux	113
†High Trend	108	Master Mind	105
Going Airy	103	Big Buster	105
Fact Finder	108		

†East & Machise entry.

6—1⅟₁₆; $3000; 3-year-olds up; claiming.

Casano	114	Bankrupt	119
†Astral	116	‡Justa Note	108
Jetsam	103	David T.	113
†Blue Aster	108	‡Jolly Soul	113

†Fanfuso & Hamilton entry.
‡Mrs. T. Christopher entry.

7—1⅟₁₆; $3000; 3-year-olds up; claiming.

For Granted	110	War Dressing	107
Shore Patrol	108	Swing High	105
†Black Object	103	Canada	103
Angry Cohort	111	Broad Daylight	115
Signal's Bloke	115	Jellico	117
Silver Plate	110	Cross Bayou	112
†Wary Flight	117		

†B. F. Christmas & C. E. Tuttle entry.

8—1⅟₁₆; $2500; 4-year-olds up; claiming.

Jacopo-Mexico	110	Gusher	114
†Bospao	105	Scott	107
Silk	109	Little Noble	114
Mabelew	115	Eleventh Hour	110
Topsy Sue	109	†Beyond Hope	112
‡Lord Hairan	113	‡Dunde	103
Bottom Rail	103	Night Flight	107
Acapulco II	114	Bomb Sight	110

†McCune & Berger Entry.
‡Bonuomo & Taney entry.

Jamaica

1—5½; $3500; 2-year-olds; claiming.

Joey's Pal	118	Martal	113
Wee Clootie	112	Lord Queux	118
Noble Hero	118	Swing Out	118
Forethought	115	My Dear Boy	115
Put and Call	112	Dusty Days	118
Raking	115	Cee Bee Sir	112
Shoes	112		

2—¾; $3500; 3-year-olds; claiming.

[illegible]	109	Dunder	114
[illegible] Time	118	Fame's Bid	114
Jo Stafford	109	Big T. O.	114
Licorice	114	Jeanne Belle	104
Fille d' Lait	109	Flowing Oil	114
Oriskany	114	Sagaman	107

3—1⅛; $3500; 3-year-olds; claiming.

Mr. Greek	119	Vixa	101
Irenic	122	Penetrator	119
Ringolette	108	Mr. Pickwick	113
Gay Wildy	107	Marine Sweep	119

4—¾; $3500; 3-year-olds; claiming.

Chestwick	114	Volatile	118
Lennie Boy	118	Top Knot	104
Shockoe	109	Capt. Bernard	114
Play Some	114	Rensselaer	114
Dustraiser	118	Peridot	104
Dear Mom	109	Fairanfit	114
Big Issue	114		

5—¾; $4000; 4-year-olds up; class D.

Freezout	114	†Imafastone	109
Elbow Room	114	Sam Bernard	114
Sir Song	114	Nowadays	119
Cock Feather	119	Meadow Maid	109
†Darby Devon	109	Cassina	114
Head Smart	109	Jimmie	114
Smart Stuff	114		

†Mrs. D. Schifter-W. S. Jacobs entry.

6—1⅛; $4000; 3-year-olds up; claiming.

Daralet	115	Rocket Bomb	113
Letmothru	117	Jacopoly	117
Best Dress	115	‡Alex Barth	120
In Suspense	112	†Flying Fort	113
†Ruling Time	108	‡Darby Darius	108
Sir Helix	117		

†Mrs. E. Samson-R. Merritt entry.
‡M. B. Milberg entry.

7—1⅟₁₆; $3500; 4-year-olds up; claiming.

Noonmark	114	Remember Us	114
Mosquito Boat	110	Bisby	114
Alport	114	Rudy's Star	109
Paper Cup	112	Flight Nurse	105
Cabourg	114	Valdina Tyrant	114
Foxy Poise	109	Boiled Shirt	109
Sea Convoy	114	Bullgar	109

AUTO REPAIRING and REPAINTING
BODY AND FENDER WORK
McMahon Chevrolet
6323 Georgia Ave. N.W. GE. 0100
IMMEDIATE SERVICE

?
Accident
. . . Tell the Insurance Company You Want the Car Repairs Done by . . .
HALEY'S INC.

2020 M STREET N. W.

Enjoy Premium Quality
THREE FEATHERS
Reserve
Since 1882... First Among Fine Whiskies
Blended Whiskey 86 proof. 65% grain neutral spirits.
Three Feathers Distributors, Inc., New York

Phillies Win Second, Lose First to Reds

Cincinnati, July 27 (AP).—Harry Walker scored from third on Grady Hatton's error in the eighth inning to give the Philadelphia Phillies a 6-5 victory over Cincinnati in the second game of today's twin bill, called at the end of the eighth because of darkness.

Lefty Kent Peterson was banged for 12 hits but pitched well in the clinches to lead the Reds to a 5-1 victory over the Phillies in the opener. It was his fourth victory against eight defeats.

First Game

Ph'elphia	AB	H	O	A	Cincinnati	AB	H	O	A
Albright,ss	4	1	2	1	B'holtz,rf	5	2	3	0
Newsome,ss	1	0	1	1	Zientara,2b	4	2	3	1
Adams,rf	5	1	2	0	Hatton,3b	4	3	2	2
Walker,cf	3	1	0	0	Young,1b	5	0	3	0
Tabor,3b	5	1	1	1	Haas,cf	3	0	4	0
Ennis,lf	4	1	3	0	Galan,lf	4	0	6	0
Lakeman,c	4	1	3	0	Lamanno,c	3	0	4	0
Schultz,1b	4	1	9	1	Miller,ss	3	2	2	2
Verban,2b	4	4	3	3	Peterson,p	3	0	0	0
Rowe,p	2	0	0	5					
Shanz,p	0	0	0	0					
aHandley	1	1	0	0					
Schmidt,p	1	0	0	1					
Totals	37	12	24	13	Totals	34	9	27	5

aSingled for Schanz in eighth.

Philadelphia	000 001 000	—1
Cincinnati	003 000 20x	—5

Runs—Schultz, Baumholtz (2), Zientara (2), Miller. Errors—Tabor, Lakeman, Verban. Runs batted in—Baumholtz, Zientara, Young, Galan, Schultz. Two-base hits—Miller (2). Three-base hit—Baumholtz. Home run—Schultz. Stolen base—Hatton. Sacrifices—Walker, Peterson, Zientara. Double plays—Albright to Verban to Schultz, Hatton to Zientara to Young. Left on bases—Philadelphia, 13; Cincinnati, 11. Base on balls—Rowe, 1; Schanz, 1; Schmidt, 1; Peterson, 3. Strikeouts—Rowe, 3; Peterson, 2. Hits—Rowe, 8 in 6; Schanz, 0 in 1; Schmidt, 1 in 1. Hit by pitcher—Rowe (Miller). Wild pitch—Rowe. Loser—Rowe.

Second Game

Ph'delphia	AB	H	O	A	Cincinnati	AB	H	O	A
Newsome,ss	4	1	0	5	B'holtz,rf	5	0	2	0
Wyrostek,rf	3	3	1	0	Zientara,2b	4	2	4	5
Ennis,lf	4	0	2	0	Hatton,3b	4	2	2	3
Padgett,c	4	1	3	0	Haas,cf	4	1	0	0
Walker,cf	3	3	3	0	Young,1b	4	2	12	0
Schultz,1b	4	1	11	0	Galan,lf	3	0	2	0
Handley,3b	4	2	1	3	Mueller,c	2	0	0	2
Verban,2b	4	0	3	1	aTatum	0	0	0	0
Judd,p	4	1	0	1	Gumbert,p	0	0	0	0
					bVollmer	1	0	0	0
					Miller,ss	1	1	2	4
					Wahl	0	0	0	0
					Lively,p	0	0	0	0
					Erautt,p	1	0	0	2
					Lamanno,c	2	0	0	0
Totals	34	12	24	10	Totals	31	8	24	16

aRan for Mueller in 6th.
bGrounded out for Gumbert in 8th.
cRan for Miller in 8th.

Philadelphia	400 100 01	—6
Cincinnati	210 010 10	—5

(Called at end of 8th, darkness.)
Runs—Wyrostek, Padgett, Walker (2), Schultz, Judd, Zientara (2), Hatton, Haas, Galan. Errors—Hatton, Haas. Runs batted in—Wyrostek, Padgett, Walker, Schultz, Handley, Hatton (2), Baumholtz, Young. Two-base hits—Wyrostek, Schultz, Haas. Three-base hit—Walker. Home run—Hatton. Sacrifices—Erautt, Miller. Double plays—Hatton to Young; Zientara to Miller to Young. Left on bases—Philadelphia, 6; Cincinnati, 8. Base on balls—Judd, 4; Erautt, 1; Gumbert, 1. Strikeouts—Judd, 3. Hits—Lively, 5 in ⅔; Erautt, 5 in 5⅓. Gumbert, 2 in 2. Wild pitches—Erautt, Judd. Passed balls—Padgett. Losing pitcher—Gumbert.

Bel Air Entries

FIRST RACE—Six and one-half furlongs; purse, $1000; maiden 2-year-olds up.

P.P.	Horse and Jockey	Wgt.	Odds
1	Riot Squad (no boy)	115	10-1
2	Manita (Shirey)	110	5-2
3	Dora 'n' Tops (Bryan)	105	6-1
4	Split Wave (Arduini)	115	6-1
5	Toot Toot (Tammaro)	115	12-1
6	Little Hussy (no boy)	105	20-1
7	Brown Spook (Arduini)	120	8-1
8	Alarosa (Shirey)	105	5-2
9	Golden Blaze (Baird)	115	12-1
10	Caldstone (Tammaro)	115	6-1
11	Blitz-Dart (no boy)	115	8-1
12	Cut Sugar (Baird)	110	20-1
13	Weather O. K. (Palumbo)	115	4-1
14	Yvonne (Baird)	110	6-1

SECOND RACE—Seven furlongs; purse, $1000; 4-year-olds up; claiming.

1	Harv Aethel (no boy)	113	4-1
2	Mahseer (Kirkpatrick)	113	6-1
3	Blue Suit (Arduini)	113	10-1
4	King Zad (Shirey)	108	15-1
5	Grand Party (Carrillo)	113	6-1
6	Cast Out (Cleveland)	110	3-1
7	The Huntress (Shirey)	108	6-1
8	Run Pretty (Palumbo)	117	12-1
9	On Omar (Hopkins)	108	8-1
10	Singing Harp (no boy)	108	12-1
11	Nella Jones (Austin)	108	10-1
12	Whiteford Will (no boy)	111	4-1
13	Play Parade (no boy)	111	20-1
14	Baby Billy (no boy)	108	15-1

THIRD RACE—About 2 miles; purse, $1000; steeplechase; 4-year-olds up; allowances.

1	Mythman (N. Brown)	136	8-1
2	Valdina Scamp (Bosley 3d)	145	5-2
3	McFonso (Lucas)	149	6-1
4	†Spurious Count (no boy)	147	5-2
5	Lady Winks (Meyers)	130	12-1
6	Big Bones (no boy)	150	3-1
7	†Busy Moments (Ansteatt)	142	5-2

†J. Bosley, jr., and Mrs. R. P. Kirkpatrick entry.

FOURTH RACE—Five furlongs; purse, $1000; maiden 2-year-olds; claiming.

1	Cinder Foot (Holland)	120	6-1
2	Tatting (Austin)	117	6-1
3	Little Etta (Scocca)	113	15-1
4	Cedar Al (O'Brien)	115	10-1
5	Ghosting (no boy)	113	4-1
6	Sun Elsie (Carrillo)	117	12-1
7	Don of Reno (no boy)	116	20-1
8	Shora Story (Scott)	110	5-2
9	Connie Morse (O'Brien)	112	4-1
10	Friendly Miss (no boy)	117	10-1
11	Salladasburg (Cardoza)	120	4-1
12	Mophandle (no boy)	113	20-1
13	Coral Water (Tammaro)	117	12-1
14	Toppy (no boy)	117	3-1

FIFTH RACE—Seven furlongs; purse, $1000; 4-year-olds up; claiming.

1	Lorton (Cardoza)	106	10-1
2	Crazy People (Austin)	108	12-1
3	Alpine Boy (Palumbo)	120	2-1
4	Jack Horner (no boy)	110	6-1
5	Dan Scotch (Baird)	113	4-1
6	Dawndale (Tammaro)	115	4-1
7	Chaltic (no boy)	113	8-1
8	Hopewell (Arduini)	113	12-1
9	Rough Amos (Shirey)	110	6-1
10	Royal Scotch (Carrillo)	108	10-1
11	My Exit (Hopkins)	113	12-1
12	Buck Thirteen (no boy)	108	12-1
13	Sun Fogo (Grant)	108	15-1
14	Town Camp (no boy)	107	6-1

SIXTH RACE—One and one-sixteenth miles; purse, $1100; 4-year-olds up.

1	Timoti (no boy)	117	3-1
2	Sea Pilot (Palumbo)	120	4-1
3	Toonerville (Palumbo)	114	4-1
4	Lagalla (Holland)	109	12-1
5	Beau Briar (Baird)	114	4-1
6	Free Son (Tammaro)	117	8-1
7	Happy Moose (no boy)	104	6-1
8	Nobby (Arduini)	114	6-1

SEVENTH RACE—One and one-sixteenth miles; purse, $1200; 3-year-olds up; allowances.

1	Bardy's Baby (Ballenger)	110	15-1
2	St. Lo (Baird)	122	6-1
3	Patty Knot (no boy)	108	4-1
4	Dover Road (Austin)	112	2-1
5	Gertie O. (no boy)	105	8-1
6	Fitz Mede (O'Brien)	113	2-1
7	Alhalon (no boy)	112	4-1

EIGHTH RACE—One and one-sixteenth miles; purse, $1000; 4-year-olds up; claiming.

1	Princess Tide (Cisneros)	109	15-1
2	Balloon (Sarno)	114	4-1
3	First Party (Shirey)	112	2-1
4	Mibill D. (Scott)	114	8-1
5	Jack Tangle (Austin)	120	6-1
6	Good Gravy (no boy)	109	15-1
7	Swami (Weber)	117	6-1
8	Sir Carrol (Baird)	114	6-1
9	Ample (no boy)	112	8-1
10	Old Fe[illegible] (no boy)	111	[illegible]
11	Walter L[illegible] (no boy)	109	[illegible]
12	Thormond (no boy)	114	8-1
13	Darby Duncan (no boy)	114	20-1
14	Geneva Nurse (O'Brien)	109	15-1

Bennings . . .

DEAR FOLKS: At Bel Air,

We found out over the weekend that W. N. Warren's Annie's Dream set a track record when she won her fourth straight here last Friday. Due to an error on the program, the record was carried at 0:57 3/5, set by Blablah in 1939. This mark was for the short five-eighths known as the "Bel Air Course." The five-eighths was changed to the exact distance the following year. Annie's Dream was clocked in 0:58 3/5. The previous mark was a full second slower and the property of High Hedge. Friday's program also was out of whack on the eighth race and a check up shows First Party knocked a fifth of a second off the record for a mile and three sixteenths held by Orgullosa. First Party was clocked in 2:02 1/5. Well, if the Benningites didn't get a hat full last week it wasn't my fault. I picked oodles of winners, including last Friday's $241 daily double. Several winners paid better than 20-1. By the way, I had five closing-day tickets at Charles Town. If you have any tickets you haven't cashed, send them by registered mail to Charles Town Jockey Club, Charles Town, W. Va.—Attention Mr. Perry. Although farmers up this way have welcomed the dry weather allowing them to get in their wheat, barley, etc., the horsemen are rooting for some rain to soften the track. See you on the rail. BILL.

1—Alarosa, Manita, Dora-N-Tops.
2—Whiteford Will, Cast Out, Harv Aethel.
3—Big Bones, Valdina Scamp, Busy Moments.
4—Short Story, Connie Morse, Ghosting.
5—Dan Scotch, Alpine Boy, Dawndale.
6—Timoti, Sea Pilot, Toonerville.
7—Dover Road, Fitz Mede, St. Lo.
8—First Party, Balloon, Jack Tangle.

Suffolk

1—¾; $2500; 2-year-old maidens; claiming.

The Begum	115	Gallant Dot	115
Idle Ever	111	Little Renny	110
War Grief	118	Peg Ann	115
Randle's Man	118	First Breeze	115
La Carmelita	115	Fire Raider	118
Ellen's Dandy	115	Juan	118
Cavatel	118	Service Bound	113
Miss Mayvic	115	Cuidado	110

2—¾; $2500; 3-year-olds up; allowances.

Willow Mark	110	Pat H.	112
Count Kerry	112	Foxwick	112
Zac's Image	112	ZaSu Pitts	107
Handsome Bill	120	Silver Kite	120
Running Wave	107	Land Light	112
Blue Cricket	115	Han	120
Good Bye	107	Travancore	115
Count Lovely	120	Inal Wood	107

3—¾; $2500; 3-year-olds; claiming.

Mindanao	113	Risking All	106
Slipaway	103	Theda Sep	113
Chipper Sally	103	Sun Volo	103
Lumpkin	108	Michael G. E.	106
Dagon	113	Grand Mc.	113
Hadamar	113	Joe's Sun	116
Miss O'Cleary	103	Lady Dell	108
Oakmuir	113		

4—¾; $2500; 3-year-olds; claiming.

Wise Brunette	108	Bay Orders	113
Confirmation	108	Port Orford	113
My Egret	103	Harriet's Gift	108
Proud Miss	103	Uncle Cecil	108
Maid of Brand	108	Echo Peak	108
Walkup	108	Parade Call	108
Cupidon	113	Pond Wish	103
Wamego	113	B. Forty Eight	108

5—1⅟₁₆; $2500; 4-year-olds up; claiming.

Aunt Bella	106	Baruna	114
Chain Miss	106	Navy Flyer	111
Admiral's Call	118	Shavo	109
Goldbart	111	Wavefly	113
Linwood Wag	109	Furlough Fling	109
Soapsuds	111	Speedy Fellow	109
Henry Payne	106	Plucky Teddy	111
Little Keith	112		

6—1⅟₁₆; $4000; 4-year-olds up; allowances.

Pick Pocket	115	F. B. Eye	112
Gothic	117	Spirsilla	104
Collnova	110	New Challenge	115
Adonis	117	Ellen Mist	107

7—1⅛; $2500; 4-year-olds up; claiming.

Paragram	114	Vegas Wheel	114
Sun Talk	117	Iron Penny	107
Crazy Horse	117	Solid Sender	114
Airy Goer	114	Easy Quero	111

8—1⅛; $2500; 4-year-olds up; claiming.

Snowline	106	Mokup	111
Van Or	113	Is I Aint	106
Taxi King	114	Flaming High	106
Lassagria	111	Darby Diadem	117
His Ted	104		

FOR FACTORY APPROVED
CHEVROLET SERVICE
ON CARS OR TRUCKS
SEE
CHEVY CHASE MOTOR CO.
7725 Wis. Ave. OLiver 6100

Bratton Here For Training

Johnny Bratton, one of the leading lightweights in the country, arrives on the local scene today to conclude preparations for his 10-round fight with Herbie "Biff" Jones, D. C. southpaw, at Griffith Stadium a week from tonight.

Bratton will work before the [illegible] throughout the week at Turner's Arena. He is scheduled to train today at 2 p. m. EDT.

Jones currently is holding drills at the Merrick Boys Club and expects to switch over to Turner's Arena in the next day or so.

AUTOMOBILE SERVICE ON ALL MAKE CARS
SUPER CHEVROLET SERVICE
For dependable, satisfying car performance, make sure it gets the best servicing. Be sure by coming in regularly to our service department.
LUSTINE - NICHOLSON
MOTOR COMPANY, INC.
Hyattsville, Md. WArfield 7200

JACK BLANK SAYS
BODY WORK
FENDER WORK
MOTOR TUNING
AUTO PAINTING
FREE AUTO RADIO CHECK-UP ON ANY SET
ANY CAR—ANY SERVICE
ARCADE
PONTIAC COMPANY
Washington's Largest Pontiac Dealer
1437 Irving St. N.W. AD. 8500

Authorized Dealer
Ford
SERVICE
IMMEDIATE SERVICE
Increased facilities and a full crew of expert mechanics make it possible for us to give your car immediate service. We carry a large supply of new and reconditioned Ford engines at all times. Our complete stock of genuine Ford parts makes it possible for you to keep your car operating efficiently.
Body and Fender Work
Budget Plan, Of Course!
NORTHEAST MOTOR CO.
Across From "Sears"
920 Bladensburg Road N.E.
ATlantic 0200

SWIM IN WATER FIT TO DRINK AT
FREE ADMISSION
GLEN ECHO
AMUSEMENT PARK
POOL OPEN DAILY 10 A.M. TO 10:30 P.M.
Everyday Prices Include:
ADMISSION TO POOL, FED. TAX, PRIVATE LOCKER, CHECKING OF VALUABLES AND USE OF
Seashore Sand Beach
ADULTS 48c CHILD UNDER 12 18c

LET OUR SERVICE DEPARTMENT MAKE A Special Appointment
Porcelainize Your Car
for longer lasting lustre
AUTHORIZED PORCELAINIZE SERVICE
COAST-IN PONTIAC CO.
407-427 Florida Ave. N. E. AT. 7200

Listen to LATEST NEWS by Leif Eid WRC 6:05 to 6:15 P.M.
VALLEY FORGE DISTRIBUTING CO.
Washington 3, D. C.
Listen to SPORTS ROUND-UP by Tony Wakeman WWDC 6:30 to 6:40 P.M.
ADAM SCHEIDT BREWING CO., Norristown, Pa.

CENTRAL -a cut rate liquor store
LIQUOR STORE
518 9TH STREET, N.W. Inc.
OPEN 10 to 9 P.M. MON. THRU FRI. ★ OPEN SATURDAY 10 A.M. to 11 P.M.
• CALL METROPOLITAN 0057 •
This week is . . .
Pebble-Ford WEEK
AT CENTRAL
Don't Miss This Big Value!
BOTTLED IN BOND
Pebble-Ford
KENTUCKY
STRAIGHT
BOURBON
Whiskey
100 Proof
3.98 FIFTH
SINGLE BOTTLE AT CASE LOT PRICES
CASE OF 12 FIFTHS $47.75
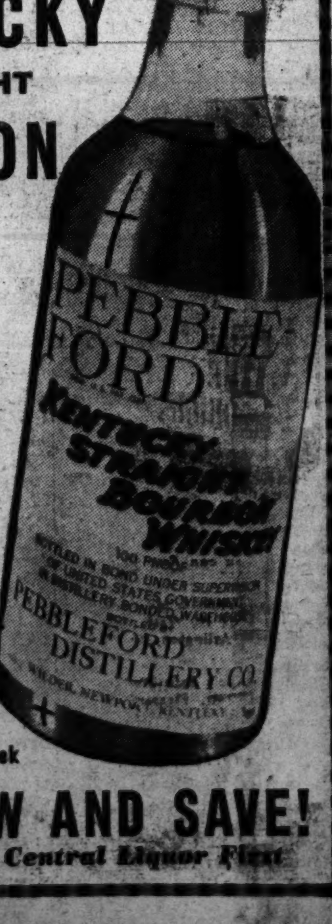

This Price Prevails all This Week
BUY NOW AND SAVE!
Always Shop Central Liquor First

Washington Routs Richmond to Take Hotchkiss Net Title

Minor League Standings

International

	W.	L.	Pct.		W.	L.	Pct.
Montreal	64	38	.627	Rochester	48	53	.495
Syracuse	54	45	.545	Newark	45	54	.455
Jersey C.	51	48	.515	Toronto	41	60	.406
Buffalo	49	47	.510	Baltimore	42	57	.424

American Association

	W.	L.	Pct.		W.	L.	Pct.
Kansas C.	60	40	.600	Columbus	48	53	.465
Louisville	61	43	.574	Min'apolis	48	57	.457
Milwaukee	55	45	.550	St. Paul	45	58	.437
Ind'apolis	51	52	.495	Toledo	43	56	.423

Texas

	W.	L.	Pct.		W.	L.	Pct.
Houston	68	27	.694	Tulsa	52	53	.495
Ft. Worth	65	40	.619	Okla. City	45	61	.425
Shreveport	54	48	.529	Beaumont	45	64	.413
Dallas	56	50	.514	SanAntonio	40	67	.374

Eastern

	W.	L.	Pct.		W.	L.	Pct.
Utica	55	33	.625	W'iamsport	42	50	.457
W.-Barre	53	36	.596	Hartford	38	49	.437
Albany	50	38	.568	B'ghamton	35	51	.407
Scranton	49	40	.551	Elmira	33	54	.383

Southern Association

	W.	L.	Pct.		W.	L.	Pct.
Mobile	67	40	.626	Nashville	52	53	.495
N.Orleans	65	46	.585	B'mingham	53	57	.482
Atlanta	54	52	.509	Memphis	46	59	.438
Chattanooga	56	54	.509	Lit. Rock	39	71	.355

South Atlantic

	W.	L.	Pct.		W.	L.	Pct.
Columbus	66	40	.623	Augusta	51	51	.500
Greenville	59	47	.544	Jacksonville	49	54	.476
Savannah	54	48	.529	Macon	47	56	.456
Charleston	54	48	.529	Columbia	36	68	.343

Piedmont

	W.	L.	Pct.		W.	L.	Pct.
Roanoke	57	37	.606	Norfolk	43	46	.483
P'mouth	48	43	.533	N'p't News	42	50	.457
Richmond	47	47	.500	Lynchburg	38	53	.418

Burrows in Tennis Final

Philadelphia, July 27 (AP).—Harold Burrows, University of Virginia, advanced to the finals of the men's singles in the Eastern States Clay Court Tennis Championship by defeating second-seeded Ed Kilgus, Delaware and Middle States champion, 6—0, 6—1 in a surprise upset.

The 22-year-old Burrows will meet defending champion and top-seeded Dave Perchonock, Drexel Tech's amateur coach, tomorrow for the title.

Perchonock and Burrows later teamed to defeat Malcolm Fox, of Baltimore, and Kilgus, 6—3, 6—4, in the semifinals round of the men's doubles. They will face Jim Schnaars and Diehl Mateer, jr. of Haverford College, for the doubles title. Mateer and Schnaars upset the top-seeded team of George Martin and Harry Hoffman of the Philadelphia Rifle Club, 6—2, 9—7 in the semifinals.

Jesse James Meets Tiger Marsh on Mat

One of the few wrestlers developed locally will appear on the weekly grapple show at Turner's Arena next Wednesday night. He is Jesse James, who meets Tiger Joe Marsh of Philadelphia, in one of the preliminary matches.

The show will be featured by the three Garidaldi's. Gino, veteran of the family who is a favorite with local fans, meets George Macricostas in the top bout; Chick wrestles Red Ryan of Philadelphia while Leo faces Jim Sziskay of Boston.

State Permits Needed To Hold Game Captive

Baltimore, July 27 (AP).—The State Game and Inland Fish Commission announced today that new permits are required of all persons holding game in captivity for propagation purposes or as pets, with the exception of bona fide game breeders.

Thackera, Leavens Pace 9-0 Victory

A strong Washington tennis tea mrouted Richmond, 9—0, in the finals of the Hotchkiss Cup competition yesterday at the Columbia Country Club.

By winning, Washington kept the cup for the second straight year since play was resumed at the end of the war.

Jim Thackara, Washington singles champion, scored the most decisive victor yof the day, downing Dickinson of Richmond, 6—0, 6—0. Don Leavens, hespectacled Washingto nsouthpaw star, defeated Horsley almost as one sideedly, 6—0, 6—1.

The Washington singles lineup swept through Richmond without the los sof a set, while the doubles teams dropped but one set in winning their three matches.

SINGLES

The results of the matches:

Thackara (W) defeated Dickinson, 6—0, 6—9. Johnsen (W) defeated Johnson, 6—4, 6—3. Leavens (W) defeated Horsley, 6—0, 6—1. Curtiss (W) defeated Atwood, 6—2, 6—3. Farrin (W) defeated Harty, 6—0, 6—4. Channing (W) defeated H. Valentine, 6—2, 6—2.

DOUBLES

Thackara-Farrin (W) defeated Johnson-Kranitzsky, 6—0, 6—4. Curtiss-Gifford (W) defeated Horsley-H. Valentine, 6—3, 6—4. Hohenstein-Dawson (W) defeated Dickinson-F. Valentine, 3—6, 6—3, 6—3.

Yanks Take Every Event in Meet With Poles

Katowice, Poland, July 27 (U.P.). A nine-man touring United States track and field team swamped a Polish team in an exhibition meet before 10,000 fans at Katowice Stadium today, winning every event.

Dick Houden of the University of Wisconsin won the 100-meter dash in 10.4 seconds and tied for first in the 200-meter dash in 21.9 seconds. Allen Lawler of Texas was second in the 100-meter and tied for first with Houden in the 200-meter.

Bob Fitch of the University of Minnesota won two events—the discus with a throw of 53.58 meters and the 16-pound shot with a put of 15.41 meters.

Richmond Morcum of the University of New Hampshire won the high jump with a mark of 194 centimeters and took the pole vault with a leap of 4 meters.

Chrysler — Plymouth
SALES - SERVICE - PARTS
WHEELER INC. STERLING AUTOMOTIVE
SELECT FACTORY DEALER
5800-4830 WISCONSIN EMerson 4000
"WHEEL WITH WHEELER"

FOR FRIENDLY
service with a smile drive in to our service department. Whether it's just a car wash or a motor overhaul we're ready to do the utmost to please you. FREE advice at any time is yours for the asking. Service on any car or truck.
BOTH D. C. & VIRGINIA INSPECTION SERVICE A SPECIALTY
All-Over Paint Job, Any Car, Any Color—Special, $59.50
SALES—Nash—SERVICE
SAFFORD-CHANDLER
MOTOR COMPANY, INC.
629 H St. N.E. AT. 4600
"The Home of Friendly Service"

Sunday Golfing News:

Elliott Spicer Crowned Senior Champion At Indian Spring; Merrick Takes Event

Elliott Spicer won the senior golf championship of the Indian Spring Country Club yesterday by edging out Arthur Urban by one stroke.

Spicer shot a 37, 39—76, while Urban's score was 40, 37—77.

Low net honors were shared by L. M. Cuvillier and Dr. A. T. Utz. Cuvillier had an 81—15—66, and Utz an 88—22—66.

Mrs. Frank Butler won the white elephant event for the ladies with a 53—20—35. Tied for second were Mrs. Dick Mothershead with 43—6—37, and Mrs. C. B. Hartman with 47—10—37.

CONGRESSIONAL

H. L. Merrick won yesterday's match play tournament against par at Congressional by finishing six up. Tied for second were H. L. Anderson, H. F. Bachman and L. L. Harvey, all of whom were two up.

E. M. Warner shot an 86—15—71 for low net honors in the Breakfast Club tournament. Low gross went to R. I. Preuit with a 78. Parker Nolan, Al Roddy, J. L. Geddes and George Hume had a best ball 63 with handicap to win the foursome event.

MANOR

George McGehee's 78—13—65 won the medal play handicap at Manor yesterday as three men tied for the runner-up position. J. S. Ebert, with 87—20—67; J. H. Ferguson, with 86—19—67, and E. J. Mulvaney, with 86—19—67, trailed McGehee by two strokes.

The Ladies' Low Net prize went to Mrs. D. Hutchison, who went around in 49—14—35 in the nine-hole competition.

R. A. Soderberg took men's low-putt honors with 29, while Mrs. Edna Strong was ladies' low-putt winner with 14.

WASHINGTON AVIATION

F. Donaldson had a 72 at Washington Aviation yesterday to win the match play against par competition four up. Second was Don Scott, whose 81 enabled him to finish one down to par.

Mrs. L. E. Yoder and Mrs. George Wright were deadlocked for women's first prize with scores of four down.

WASHINGTON

The Washington Golf and Country Club men's team defeated Quantico and Belle Haven in a triangular match yesterday over the winners' course. Washington totaled 64½ points to Quantico's 26½ and Belle Haven's 17.

In the blind bogey, R. R. Boone, R. W. Westwood and W. A. Walsh tied for the prize. Boone had an 85-6—79, Westwood an 85-6—79 Walsh an 82-3—79.

WOODMONT

Bob Philipson and Al Levitt paired to tie for first in the high and low handicap players' team match yesterday at Woodmont with a total of 139.

Philipson shot 75-10—65 and Levitt had a 97-23—74.

The team of Milton Harris, 73-6—67, and George Sterling, 96-24—74, also with 139, matched the Philipson-Levitt score.

Jack Rubin defeated Bob Cramer, 2 and 1, to win the Class B club championship. The other classes were played last week.

Bob Cramer won the blind bogey competition with 91-11—80.

Hunt Has Ace On Kenwood Course

H. B. Hunt shot a hole in one yesterday at Kenwood using a No. 2 iron on the 175-yard eighth hole. Playing with Hunt at the time were F. J. Hopkins, S. T. Pierson and R. T. Porterfield.

In the Blind Bogey event four men hit the lucky number. They were W. G. Jones, 102—22—80; W. H. Arnold, 94—14—80; M. M. Wire, 86—6—80, and Don Uthus, 90—10—80.

55 Gridmen Drill For N. Y. Yankees

Cheshire, Conn., July 27 (AP).—Coach Ray Flaherty of the New York Yankees, defending Eastern champions of the All-America Football Conference, announced today that he expected 55 players here by Wednesday afternoon, two days before the official start of about a month's training.

Olympic Officials Plan Transportation

New York, July 27 (U.P.).—United States Olympic committee officials announced today that the committee will meet to discuss the 1948 games tomorrow and that special attention will be given to planning transportation for American athletes.

The session, which will be headed by Chairman Avery Brundage, also will hear reports from the games committee and other special committees, officials said. The meeting will be held at the New York Athletic Club.

Ohio State Diver Hurt in Practice

Tyler, Tex., July 27 (AP).—Jack Calhoun, Ohio State diving star, suffered a badly sprained neck when he struck the bottom of the Municipal Pool here this afternoon while practicing a dive from the 10-meter tower to be used in the National A.A.U. tournament opening here Friday.

Physicians were unable to determine whether or not he would be able to compete in the tournament. He was reported resting well in a hospital tonight.

Belgian Wins Cycling

Paris, July 27 (U.P.).—Joseph Scherens of Belgium defeated Louis Gerardin of France in the finals of the professional sprints worlds' cycling competition today to win his seventh world championship.

LOUIS ABRAHAMS
Established 1895
LOANS ON JEWELRY
3226 Rhode Island Ave. N.E.
WARFIELD 3498

SOOTHING
The sensational, sintillating Oasis show is as soothing as a clunk on the brow. Especially recommended for knocking the cares out of your head after a hard day at the office. Refrigerated Air-Conditioning.
OASIS
NIGHT CLUB
Baltimore and Frederick Sts.
Baltimore's Only Claim to Night-Club Fame

Stock Cars Compete For National Title

Langhorne, Pa., July 27 (AP).—A 200-mile national championship stock car race will be held at the Langhorne Speedway August 10, Grover Babcock, an official of the speedway, announced today.

The race will be limited to stock automobiles produced on the assembly line between 1937 and 1947.

67th Year Helping Build Greater Washington

Hyattsville

. . . Residential community in Prince Georges County, approximately three miles from District line, along Rhode Island Avenue, N. E.

Hyattsville was named for Christopher Hyatt, who settled there in 1860 and was appointed the first Postmaster. In 1886 it was incorporated; by amendment in 1943 Hyattsville was designated a city residential community, the only city in Prince Georges County.

When Hyattsville was a tiny, rural community, years before it became incorporated, Washington Permanent was already aiding in Greater Washington's development with convenient Home Loans. Today, you'll find our long experience and complete facilities the answer to financing problems for your home in Washington, nearby Maryland, or Virginia.

We cordially invite you to drop in and discuss your plans for building, buying, remodeling or refinancing.

Washington Permanent
BUILDING ASSOCIATION
Carl J. Bergmann, President
629 F STREET N. W. (4)
Telephone RE. 6293
Assets Over $15,000,000

For the Best Years of your Life

White sidewall tires, as illustrated, will be supplied at extra cost as soon as available.

THIS much folks learned during the war—the money that buys a Buick buys a lot of years of dependable service.

This much you can be sure of, looking this postwar beauty over—the dollars you put into this one will buy the best years of your motoring life.

Check *style*. You don't have to be told these long, clean, sweeping lines are everlasting in their classic beauty.

Check *power*. This is a husky Buick Fireball straight-eight you have here—quick-triggered and velvety from your first go-signal to the very last stop.

Check the *ride*. Four big coil springs, one to a wheel, soak up road jars like a blotter soaks ink. And their gentle action needs no care to keep them ever soft and perpetually easy in their action.

Check *room*. Here's space for six on big broad cushions—here is the stretch of generous wheelbase—here the stability of two tons of steady-going roadweight.

Check the lightness of the wheel. Check the quick bite of brakes. Check the solid, all-together feel of a car taut and true in every move and moment.

Check it all, in short, and see if this one doesn't add up to years of fun, years of joyous going, years that are rich in adventures shared and duties well performed.

You open the door on those years when you tell us now you want to put an order in. We'll take it with or without a car to trade—and with our promise that you'll get your car as promptly as the times permit.

ONLY BUICK HAS ALL THESE STAR FEATURES
★ AIRFOIL FENDERS ★ FIREBALL POWER
★ FLITEWEIGHT PISTONS ★ PERMI-FIRM STEERING
★ BROADRIM WHEELS ★ CURL-AROUND BUMPERS
★ SILENT ZONE BODY MOUNTINGS ★ BUICOIL SPRINGING
★ STEPON PARKING BRAKE ★ NINE SMART MODELS
★ FULL-LENGTH TORQUE-TUBE DRIVE
★ ACCURITE CYLINDER BORING
★ DEEPFLEX SEAT CUSHIONS
★ BODY BY FISHER

Tune in HENRY J. TAYLOR, Mutual Network, Mondays and Fridays

When better automobiles are built BUICK will build them

EMERSON & ORME
17th & M Sts. N.W.
Washington, D. C.

STANLEY H. HORNER, INC.
2390 Champlain Street N.W.
Washington, D. C.

WILLIS BUICK, INC.
8516 Georgia Ave.
Silver Spring, Md.

TEMPLE MOTOR COMPANY
1800 King Street, Alexandria, Va.
License 84

WINDRIDGE & HARDY, INC.
1119 Wilson Boulevard, Rosslyn, Va.
License 380

HYATTSVILLE AUTO & SUPPLY CO.
5323 Baltimore Avenue
Hyattsville, Md.

CAITHNESS BUICK, INC.
4718 Hampden Lane
Bethesda, Md.

Wipe it on with a cloth
NEW WONDER
AUTO PAINT
'Dab'

• DRIES IN ONE HOUR
• ANYONE CAN APPLY
• BEAUTIFUL FINISH

One Quart Paints Any Car $5.95

You can paint your own car with Dab! It's a revolutionary new paint for your weather-worn car. Now you can give your car a high-gloss, professional looking, paint job. No streaks or lap-marks! Just wipe Dab on with a cloth. 2-YEAR GUARANTEE against chipping, pealing, cracking or fading.

You can Purchase at Any of the Following Dealers:

Harrison & McCulloch
4601 N. Wash. Blvd.
Arlington, Va.

Manhattan Auto and Radio Co.
1706 7th Street N.W.

Mac's Esso Station
3150 Mt. Pleasant N.W.

Joyce Motor Company
2700 Wilson Boulevard

R. Robinson, Inc.
2301 Penn. Ave. S.E.

Peake Motor Company
4503 Wisconsin Avenue N.W.

DISTRIBUTED BY
C. P. Stuart, Inc. 1430 P ST. N.W.

after 25 years "of marital bliss" . . . mamma loves papa for SILVER like this!

Mamma . . . who is usually a fast shot with the kitchen artillery . . . is ready to put down her fightin' arms and call a truce. And all because Papa's excellent sense of strategy had paid off (with a little help from Schwartz, of course).

For 25 long years, it seemed to Papa, life was just one long scullery barrage after another. That is, until the night the boys in the back room came up with a fine piece of advice. "Too much evasive action . . . and not enough appeasement," they said. "The quickest way to Mamma's big heart is with a generous token of your esteem. If you're 25 years wed, make the next 25 years really blissful with something in shining silver from that famous Schwartz collection."

Papa took the hint, and romance blooms again. And as for Mamma . . . a really sentimental soul at heart . . . she just pops with pride every time she looks at her lovely Silver Service from Schwartz, And why shouldn't she? Schwartz makes a specialty of providing the right gift for the right occasion . . . weddings, anniversaries, birthdays and all other Days of Felicitations. And when it's a Silver Gift, Schwartz goes the gamut of practical suggestions, with everything from bread and butter trays to oyster forks . . . from bib holders to porringers . . . from aspic dishes to piggie banks.

Silver's the thing to make Mamma love Papa . . . and Silver's the thing if you want a gift to be remembered. So at any time, choose your Silver at Schwartz . . . a Great Name in Jewelry in the Nation's Capital.

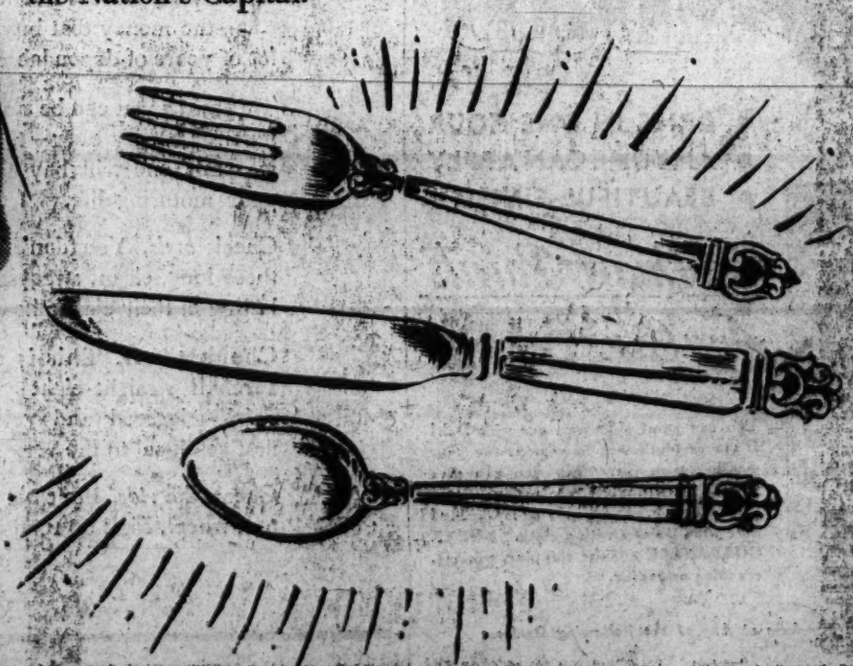

CHAS. SCHWARTZ & SON

CHAS. SCHWARTZ & SON
708 7th STREET N.W.

2 GREAT JEWELRY STORES

SCHWARTZ F STREET
1305 F STREET N.W.

Copyright, 1947

The Washington Post

WASHINGTON: MONDAY, JULY 28, 1947

The Federal Diary

By Jerry Kluttz

Other Layoffs to Offset Boost in FHA Payroll

FHA: This agency will have money enough in its 1948 budget to hire from 500 to 700 additional employes. A last-minute action before the congressional recess gave the Federal Housing Administration 20 million dollars for salaries, the Senate figure. The House originally had voted to give it only $17,600,000.

Kluttz

OHE: The expansion of FHA, however, will be more than offset in this housing agency. Funds for the Office of the Housing Expeditor were cut by the conferees, and lay-off of about 2000 employes in the rent staff and expeditor offices is a probable result.

PAY CUTS: In its wind-up, the Congress took action to cut the salaries of several hundred Federal workers by the much-criticized rider process. For example:

At Archives, no funds can be used to pay the salaries of employes in the middle and higher brackets who entered that agency as war service people.

At Atomic Energy, the salaries of administrative employes must be brought in line with the Civil Service classification act no later than November 1.

At the Office of Government Reports, no employe can be paid more than $7500 a year.

At Federal Public Housing, no more than 20 per cent of its employes can be paid more than $4500 a year.

In addition, the reports on appropriation bills suggested downgradings for employes in several more agencies.

Perhaps members of Congress haven't heard that the cost of living is at an all-time high, and that the Federal worker hasn't been given anything like the wage increase since before the war like his colleague in industry. Well, at least I'm charitable in my published thoughts.

AGRICULTURE: Its 3000 employes in the Bureau of Animal Industry meat inspection office will be paid hereafter by fees from packers. However, these people definitely will not lose Civil Service status or retirement rights by the switch in funds, despite rumors to the contrary.

GAO: The Government soon will lose another able man to industry. It's reported that T. Coleman Andrews, chief of General Accounting's corporation audit unit, will resign to enter business.

PEOPLE: George O'Brien will resign soon as executive secretary of the AFL's Government Employes Council. He will go back to Detroit to run for Congress next year on the Democratic ticket. He's a former member of Congress . . . John C. Evans is the new Interior employe representative on its board of review. Alternates are John D. Secrest and David Landen . . . Alice B. Cilley will retire this week from the office of Alien Property Custodian after 30 years of service.

NOTES: That 12-man commission to study Government reorganization will have its first meeting the week after Labor Day. It will have a staff of at least 200 . . . Bill Doherty, AFL vice president, was given unusual honor by other Federal worker groups the other day. He was selected to represent all employe unions in speaking for enactmnt of the Stevenson retirement bill. Incidentally, a new fight will be made to get that bill through the Senate next year . . . Before the House recessed, it elected Representative Henry Jackson (D., Wash.), one of the ablest members, to its powerful Appropriations Committee.

NACA: A last-minute change by Congress knocked out funds for the National Advisory Committee for Aeronautics to increase its Washington staff . . . **OGR:** In approving $230,000 for the Office of Government Reports, Congress earmarked the money for library, terminal leave, and motion picture and advertising liaison. Also, it recommended that OGR be liquidated on June 30, 1948.

WAA: The Congress also recommended that War Assets be liquidated by that date. Also, it ordered the agency to make a full and comprehensive report to its appropriations committees on January 1. WAA is faced with a big-scale lay-off before that time.

JOBS: Civil Service tests for various helper jobs in the War Department are announced. Open are helper jobs for blacksmith, sheetmetal worker, steamfitter, electrician, painter, pipefitter, plumber, bricklayer, carpenter, and welder among others. File your aplications before August 25 with the Board of Examiners in Room 2E-1030 of the Pentagon. The jobs pay from 87 cents to $1.97 an hour. Please get additional details from the board.

D. C. Mother Scares Off 3 Robbers

Trio Who Earlier Took Son's Auto Flees as She Dials Police for Help

A Washington mother who apparently doesn't frighten easily scared off three would-be thieves yesterday by dialing for the police in their presence.

The thwarted trio, who earlier had succeeded in robbing two young men, fled on foot, Mrs. Lucy Barber, of 3504 Macomb st. nw., told police.

They left behind a car which they'd managed to take from Mrs. Barber's son, Alvin, 24, and Roger Albritton, 23, of 518 Cumberland ave., Somerset, Chevy Chase, Md.

Young Barber and Albritton were seated in the latter's car at 17th and I sts. nw. about 1 a. m., police said, when three men approached the car and ordered them to hand over their money. Barber turned over a leather billfold containing an unknown amount of change and Albritton $1.50 in cash.

Head Toward Barber Home

One of the trio got behind the wheel, the other two also got into the car and they headed toward Barber's home, after requesting and receiving instructions on its location.

When they arrived at the Macomb st. address, the three demanded—but didn't get—money from Mrs. Barber.

Albritton and Barber told officers they didn't see any guns on their assailants but heard talk of "38s."

In another reported robbery, Milton Fuller, 24 told police he was entering the hallway of his home at 1839 5th st. nw. about 11 p. m. Saturday when he was struck in the face by an unknown assailant, who grabbed his billfold containing $31 in cash, and escaped on foot.

Found lying unconscious in Casey's Court, sw., John O. Johnson, 50, of 1002 Quincy st., Arlington, later told police he was robbed of $50 in cash and his wristwatch. He was treated at Gallinger Hospital for lacerations and bruises about the head and released.

Robbed of $26

Henry Coleman, 47, of 1128 First st. nw., was walking near 4th and L sts. nw., about 3:30 a. m. Sunday, he told police, when he was yoked by three men and robbed of a billfold containing $26 in cash.

While leaving a lunchroom at 6½ N st. nw., about 2 a. m. yesterday, Henry Jones, 54, of 516 Q st. nw., was grabbed, beaten, yoked and robbed of his billfold containing $27 in cash by two unidentified assailants.

A 32-year-old District cab driver, Jessie M. Morton, of 1327 Corcoran st. nw., had his hands and feet bound by two assailants early yesterday and then was robbed of $6 and his wristwatch.

Annie Dell Jones, 43, of 1012 6th st. nw., was walking near 4th and L sts. nw., about 2:30 a. m., yesetrday, when her pocketbook, containing $1.35 in cash, was snatched from under her arm.

Marie L. Gamble, 47, of 1124 10th st. nw., was sleeping in her apartment, 1124 10th st. nw., when she was awakened by a youth of about 15, who struck her on the mouth and stole her pocketbook containing $16 in cash and a wristwatch. She said he apparently entered by prying apart the bars on the outside of her bedroom window and removing the screen.

Two men grabbed Guy Best, 44, of 810 F st. nw., at 2d and H sts. nw. about 2 a. m. yesterday and robbed him of his wallet and $21 in cash.

Officers Elected By 29th Division Group of Virginia

Harrisonburg, Va., July 27 (AP). Edward G. Byrd of Norfolk today was elected commander of the Department of Virginia's 29 Division Association here as some 200 delegates wound up their two-day convention.

Byrd, a past commander of Norfolk's Post No. 5, served overseas with the 11th field artillery in World War 1. He succeeds Department Commander Joseph C. Stone of Roanoke.

Elected to serve with Byrd were J. L. Coffey of Danville, senior vice commander who also saw action in World War I with the 111th field artillery, and Victory J. Smith of Harrisonburg, junior vice commander who served with the 116th infantry in Europe during the last war.

Other officers elected were William I. Bennington of Harrisonburg, finance officer; H. V. Hunter of Roanoke, chaplain; Hugh Williams of Danville, judge advocate; R. H. Ragland of Roanoke, historian; E. D. Charon of Norfolk, welfare officer, and S. R. Shelton, sergeant at arms.

Wrong Cell—Right Rough

A police prisoner, disgruntled when he wasn't put in his favorite cell at the Second Precinct, yesterday bit off part of a cellmate's ear.

Police identified the prisoner as Bailey West, 32, of 462 P st. nw., arrested Saturday night for intoxication. Assigned to to No. 6 cell, they said, he protested loudly that he had always been kept in No. 9.

Later, another man arrested on the same charge, London W. Mitchell, 42, of 1221 6½ st. nw., was placed in the same cell. A fight ensued and West bit the newcomer on the finger and bit off the top quarter of his right ear.

Greentop Again a Camp for Crippled Kids

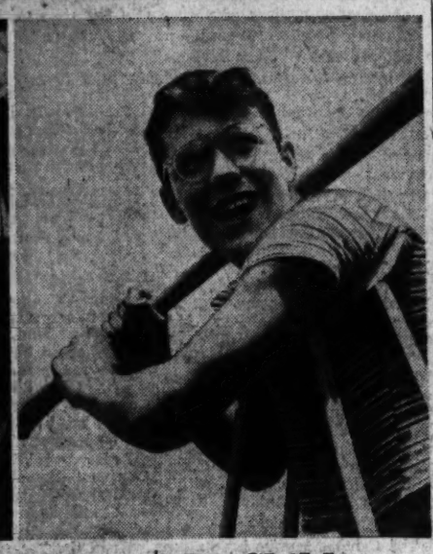

The Washington Post Staff Photos

NEAR SHANGRI-LA—Camp Greentop in the mountains near Thurmont, Md., which was used by a Marine Corps detachment guarding the summer hideout of President Roosevelt, has been restored as a camp for crippled children. Top picture shows a group of District area boys in the swimming pool. Left to right, William Hardesty, 13, Hyattsville, Md.; Keith Williams, 11, 1371 Peabody st. nw.; David Bowen, 13, 4207 Edmonton rd. nw., and Charles Foster, 13, 4905 Hampden la., Bethesda. Below, Bill Kline, 14, 1812 Burke st. se., calls for the pitcher to put one over. At left, Carol Ann Boehm, 8, 1312 Maryland ave., does a bit of laundry. Directly above, Counselor Josephine Lasater reads to, left to right, Helen Torreyson, 6, 800 K st. se., and Silvia Smith, 9, 1314 55th st. se.

New Mental Health Program For Nation Already Started

The national mental health program authorized by Congress with a $7,500,000 starting appropriation, has already been launched by the United States Public Health Service.

A part of the nation-wide campaign to ease mental disorders will be the erection of a National Institute of Mental Health in the Public Health Service's proposed medical center in Bethesda, Md. Congress has provided a separate fund of $850,000 for purchase of a site and the drawing of plans for the Mental Health Institute.

The first step announced in the program was the provision of 17 grants in the field of psychiatry, 16 in clinical psychology, 9 in psychiatric social work and 9 in psychiatric nursing.

Catholic U. Gets Grant

These, totalling more than one million dollars, will go to public and other nonprofit institutions, including the school of nursing education of the Catholic University of America, and the University of Virginia Hospital, Charlottesville, Va.

The program calls for increased research, training and support of State efforts toward adequate mental health measures. About $400,000 will be spent during the fiscal year 1948 for research, Dr. Thomas Parran, United States surgeon general, announced.

The grant-in-aid appropriations for the States amount to some three million dollars, with the goal of establishing one out-patient mental health clinic for each 100,000 of the population, as well as provision of services to sparsely settled areas through traveling clinics.

Demonstration Clinics Planned

Also planned are demonstration clinics operated by the Public Health Service, one of which will be in or near the District of Columbia.

The establishment of in-service training programs and institutes for general practitioners in several States will call for the loan of personnel from the Service.

The remainder of the funds appropriated is to be used for field studies in mental hygiene and the operation of the two U. S. Public Health Service hospitals for drug addicts and the mentally ill at Lexington, Ky., and Fort Worth, Tex.

POLICE—From Page 1

Barrett and Aides to Discuss New System of Crime Reports

tions. Such changes, he said, require approval of the District Commissioners.

Post Exposed Suppression

Barrett announced the proposed plan as findings of Inspectors Floyd A. Truscott, detective chieftain, and John H. Fowler, head of the police academy, on their recent visits to police departments of New York, Baltimore, Philadelphia, Jersey City and Wilmington, Del.

The police study trips were prompted by the expose by The Washington Post of widespread suppression of crime complaints reported to police here. Investigators of The Washington Post found that more than 600 robbery complaints lodged with police here in an 11-month period were withheld from official police statistical records.

Barnett, discussing the proposed changes in the present method of handling crime complaints, emphasized that no decisions have been made. He added, "We might even decide our present system is better."

Distribution of the three copies taken to headquarters, Barrett said, would probably be: one to the Detective Bureau, another to the Statistical Bureau, and the third to the Detective Chief, Truscott.

The Police Superintendent emphasized that all forms would be numbered in order and a strict accounting would be made of each individual case. Even cases initially believed to be false, he said, would be assigned complaint numbers in chronological sequence. When later fully established as a false report, it would be removed from crime complaint records but still saved for future reference.

Detective Chief Truscott said the special file on false reports would be valuable to his department because "it would give us a clearer picture of the over-all crime situation in Washington."

Barrett said last night he did not know how the new system would affect the press, but declared:

"I'll tell you right now, I don't want to hurt the press."

Of the proposed system, he said: "We want to use the best possible system we can. It's to our own good."

Would Speed Filing

Standard forms, under the proposed system, Truscott said, would make for easier filing and future reference.

In matters requiring urgent treatment, he said, messages could be flashed by telephone or teletype, but they would still have to be recorded on the numbered forms.

Truscott said the press would thus be notified of all cases reported. Some cases involving "certain circumstances," he said, would necessarily be withheld but "in no event" would they be excluded from police statistics.

130 Children Seek Health at Catoctin Camp

A hundred and thirty Maryland and District crippled children are receiving treatment at Camp Greentop so that they may play and frolic as other youngsters do.

This summer is the first since the outbreak of war that the children have been able to use the Catoctin Mountain retreat, 65 miles from Washington alongside the famous Shangri-La camp. This presidential resting place was frequently occupied by the late President Roosevelt.

The rustic cabins of Camp Greentop, now bulging with the youngsters and an adult staff of 40, were occupied during the war by a Marine Corps detachment assigned to guard the Shangri-La area.

In November last year, after an investigation by The Washington Post, the White House began considering relinquishing control of the camp where crippled children had camped each summer from 1938 to 1941. A few months later, the 125 Marines were moved out.

On June 28, the Maryland League for Crippled Children and the District Crippled Children's Society unloaded the youngsters in the eight-man cabins and began making plans for individual medical treatment of their guests.

The children, more interested in recreational facilities, have been concentrating on the swimming pool, recreation hall, outdoor cooking ovens, athletic fields and handicraft exhibits.

Among the group are 10 from the District who paid their own expenses, and another 20 whose fees are furnished by the District society and the Washington chapter of the National Foundation for Infantile Paralysis.

The children, suffering from various handicaps, including polio, are now involved in swimming classes, handicraft projects and other "exciting" activities, according to Mrs. Jewell B. Gaffney, executive secretary of the District society. This will continue to the end of August, when the eight-week season ends.

Baby Cut in Row

A 4-month-old baby in his mother's arms was stabbed in the chest yesterday, climaxing an altercation between his mother and her brother, police said.

The infant, Herbert Mathis, 637 South Carolina ave. se., was treated at Providence Hospital, where the wound was termed not serious. His mother, Carrie, told police he was stabbed when her brother, James Thomas Porter, 25, 304 C st. se., lunged at her with a knife.

Porter told police the child was stabbed accidentally when the mother thrust the child at him while he cleaned his fingernails. He was charged with assault with a dangerous weapon.

Two Injured By Auto at Halpine, Md.

Man and Girl, 4, Hit as Car Turns To Avoid Crash at Airport Parking Lot

Two persons were injured yesterday in an automobile accident at Congressional Airport, Halpine, Md.

Roy H. Flook, 54, of Boonsboro, Md., suffered a broken leg and face injuries, and Doris Flook, 4, also of Boonsboro, injuries to the right ear, right arm and leg, when they were struck by an automobile operated by Catherine Elizabeth Betts, of Frederick, Md.

Montgomery County police said that the Betts car turned off Rockville Pike into the airport parking lot when another car pulled out in its path. Swerving to avoid striking the car, the Betts car struck the Flooks, who were walking alongside.

The injured were taken to Suburban Hospital by the Rockville Rescue Squad.

$10,000 School Blaze Blamed On Inmate, 12

A 12-year-old inmate of the Cheltenham, Md., School for Boys is blamed for a fire Saturday that destroyed a barn and farm equipment valued at $10,000 on the school grounds.

It was the fourth, and the school's last, storage barn to be destroyed by fire within the past 18 months.

Thomas B. Sprague, president of the Cheltenham board of managers, said the boy first denied setting the forenoon fire, then admitted throwing a lighted cigarette into the stored hay. The boy said he did not do it "intentionally."

Cause of the other three fires has never been determined.

The boy made the admission to Maryland State Police shortly after the fire, Sprague said. School records show the boy was committed to the school three years ago as a delinquent.

He was temporarily isolated in a cottage at the school.

Four boys were first questioned about the fire, Sprague said. Finally, other inmates told of seeing the boy picking berries near the barn just before the fire started.

Flames enveloped the barn so quickly that it was impossible for school inmates to form fire-fighting crews. The Upper Marlboro fire department—located 7 miles away—could do little but prevent spread of the fire to other buildings.

Loss of the building has presented school officials with an acute problem of storage space. The only barn left standing is the milk barn. Construction of a temporary structure similar to a Quonset hut is being considered.

The school has been under a fire of criticism since Sprague, in a recent surprise visit, found "inexcusably filthy" physical conditions and evidence of boys having been whipped. The school has had no permanent superintendent in six months. Governor Lane of Maryland recently described it as having had "a long and drab institutional history."

U. S. War Service People Favored, Rep. Rees Avers

Favoritism toward war service employes of the Postoffice Department over "loyal and efficient career employes, many of them war veterans," was charged Saturday night by Representative Edward H. Rees (R., Kans.).

He blamed administrators and personnel officers, who, he said, "are substituting personal patronage and preference for the Civil Service system and veterans' preference," in appropriation-cut dismissals.

Rees charged that the United States Civil Service Commission "has not been alert to safeguarding the career service people." He further pointed out a "tendency" to dismiss the low-salaried and "be extremely careful" with dismissals in high salary brackets.

Chairman of the House Postoffice and Civil Service Committee, Rees made the charges in a plea to members at the closing session of Congress that they visit Federal offices in their home districts to help bring about "a real Civil Service merit system" at the next congressional session.

DROWN—From Page 1

Man Drowns In Anacostia

had been sitting on the shore, recovered her bathing suit-clad body. He told police he waded in after her when he could not see her from the shore.

Of the Hunting Creek drowning, police said Mrs. Slaughter was reported missing by relatives Saturday at about the same time a man told Alexandria police he had seen her fall or leap from the highway span.

The victim's mother, police said, reported her missing and expressed the fear she may have taken her life. The woman, her mother told police, frequently threatened to commit suicide over domestic troubles.

'Explain or Quit'

Ultimatum Ready for Budwesky

Alexandria City Manager Carl Budwesky will be confronted today with an ultimatum from the city council calling for either a "complete and satisfactory report" on the resignations of two key city officials or his own resignation.

A resolution adopted by the council Saturday orders Budwesky to resign unless he can come up with the report on or before August 11. A copy of the resolution will be on the city manager's desk when he returns to his office this morning from a weekend visit in Pittston, Pa.

The resolution, which also recommends acceptance of the resignations of Fire Chief James M. Duncan, jr., and Police Chief John S. Arnold, embodied the ultimatum to Budwesky because of his earlier failure to notify the council of the resignations, according to members of the council. They said they had learned of the two officials' intention to resign through newspaper stories.

Meanwhile, the council's action was assailed by Chief Arnold as "another example of the type of administrative short circuit I referred to when I turned in my resignation."

Arnold, who attributed his resignation to "administrative interference by the council," criticized the body for taking official action on matters about which it had not been officially informed.

"The resolution itself states the council has read about the resignations through the press only," Chief Arnold stated, "but the council went right ahead and accepted them without any attempt to confirm them."

He said he had never been called in or questioned by any member of the council since submitting his resignation to Budwesky.

"I had fully intended to quit September 1 regardless of the council's action," Chief Arnold said, "but I'm surprised the resignation would be formally accepted before it had been officially submitted to the council."

He said a 31-day furlough with pay, recommended by the council, would be welcome.

The council, in its resolution, recommended appointment of Capt. Edgar Sims, now assistant chief, as head of the police department, but also recommended that the post of police chief be abolished. It proposed no successor to Chief Duncan, who also charged "administrative interference" when he turned in his resignation.

Duncan declined to comment on the council's action.

Architect's Son Faces Disorder, Driving Counts

By Phillip J. Austensen

Post Reporter

South T. Lynn, 20, of 3700 Quebec st. nw., was charged with three traffic offense yesterday in Silver Spring. A few minutes later, he and two companions were charged with disorderly conduct.

Lynn, who is the son of David Lynn, architect of the Capitol, was charged by the Montgomery County Police with reckless driving, exceeding 30 miles an hour and failing to halt at a stop sign at Sligo and Georgia aves.

Shortly afterward, Mrs. Virginia Cox of 9516 Sligo Creek pkw., Silver Spring, swore out a warrant charging Lynn, Edward Cissel, 20, of 3108 38th st. nw., and John Simmel, 19, of 4624 43d pl. nw. with disorderly conduct.

Mrs. Cox and her husband told Justice of the Peace J. Kelly Magee the youths had driven beside their car in a filling station at Colesville and Georgia aves. and had directed "filthy" language at Mrs. Cox.

The youths denied having made remarks to Mrs. Cox. Lynn admitted that he was speeding but denied that he was going nearly 50 miles an hour, police said.

Simmel was released on collateral of $27.50 and Lynn and Cissel were placed in a cell for more than an hour while their companion secured collateral for them. Cissell posted $27.50 and Lynn $46.50.

They are scheduled to appear at 10 a. m. tomorrow in Silver Spring Police Court before Trial Magistrate William Wheeler.

Young Lynn is a war veteran, having enlisted in the Navy at the age of 17 and participated in the Saipan campaign. He is attending George Washington University, he told police.

H. Claire Dees Elected Head of Herndon Legion

Herndon, Va., July 27.—H. Claire Dees has been elected commander of the Herndon Post, No. 91, American Legion. Other officers are: First vice commander, Edward Sebold; second vice commander, Paul J. Keller; adjutant, Robert A. Hutchinson; finance officer, Ralph Murphy; chaplain, the Rev. H. H. Bear; historian, Clarence R. Bradshaw.

Mrs. Lester Williams has been elected president of the auxiliary. Other officers are: Vice president, Mrs. Floyd Kidwell; secretary, Mrs. H. Arnold Greear; treasurer, Mrs. Cecil B. Sebold; historian, Mrs. L. E. Gates; chaplain, Mrs. Robert W. Norrester; sergeant at arms, Miss Elizabeth Jackson.

Buck Calls Charter No. 1 D. C. Bill That Failed

Unofficial Mayor, On Air, Lauds Cain For His Work on City Tax Measure

The most-needed District legislation that Congress failed to pass is the home rule bill, in the opinion of Senator C. Douglass Buck (R., Del.), chairman of the Senate District Committee.

The bill, which would establish self-government here through a District Charter, was recommended by Senator Buck's committee, but failed to reach the Senate floor for action.

As the adjournment of Congress made it certain no action would be taken on the measure, Senator Buck, known as the "unofficial mayor of Washington," said in an interview yesterday that he knew of no better way to give District citizens a local government in which they would have a voice than to pass that bill.

Known as the "Charter Bill," or S. 354, the measure was introduced by Senator Pat McCarran (D., Nev.).

Interview Broadcast

Senator Buck's interview was broadcast on a program over Stations WEAM, Arlington, Va., and WDEL, Wilmington, Del.

Among the most important measures for the District that Congress did pass in the recent session was the tax bill, said Senator Buck, who is also acting chairman of the Senate Banking and Currency Committee.

This will increase the D. C. revenues "as much as 10 million dollars," the Senator declared, "included in which is an additional four-million-dollar Federal contribution to the District government brings the Federal Government's —a 50 per cent increase, which participation more in line with its obligation to defray a part of the annual bill for operating the city government."

Much of the credit for this increased Federal contribution, said the committee chairman, should go to Senator Harry P. Cain (R., (Wash.), chairman of the Subcommittee on Fiscal Affairs.

Hopes For No Increase

Regarding a proposed District sales tax, Senator Buck said he hoped it would not be necessary to increase the District budget again next year, "in which case," he commented, "a sales tax will not be needed."

Until the District obtains home rule, the Senator said, he would be in favor of having the appointment of the Superintendent of Police here made subject to confirmation by the Senate.

The bill to establish District alcoholic clinics, passed by Congress, was described by Senator Buck as "a step in the right direction," though, he added, "time will be needed to obtain the full benefits these clinics are expected to provide."

The funds will be raised by increasing the $1500 annual retail liquor license fee by 10 per cent.

While he said he was against broadcasting and televising the daily sessions of Congress and its committee meetings, Senator Buck said he was sure that television towers would be permitted in the District.

Buck cited the Taft-Hartley Labor Act and the portal-to-portal pay bill as the most important legislation of the last session.

On housing, the Senator said more homes are not being built because of the high cost of labor and materials. The answer, he hoped, would be found by the committee assigned by Congress to investigate the price situation.

Water Flows Again From Faucets at The Westchester

Water flower again at the fashionable Westchester Apartments yesterday after engineers worked all night to restore service to the residents.

Full pressure was restored about noon. Water Department Engineer Joseph Quigley said that the trouble started about 11 p. m. Thursday after they had shut the water off to install a fire line.

Automatic valves that work by pressure had to be shut off in each apartment until the pressure was increased so that they could work automatically again.

Because the pressure was low the valves in the lower floor apartments could not close automatically and therefore the engineers could not get the pressure up.

Among the more than 300 tenants inconvenienced were eight Senators and many diplomatic and Government officials.

Officers of Methodist Youth Forum Elected

Herndon, Va., July 27.—Miss Mabel Collier has been elected president of the Methodist Youth Forum of the Dranesville Methodist Church. Other officers are: Vice president, Miss Jean Wenzel; secretary, Miss Nancy Gardner, and treasurer, Miss Patricia Martin.

In Maryland and Virginia

Fires Hit 6-Year Low In National Forests

Fires in National forests were held in the first six months of this year to the lowest figure since the beginning of the war, the Forest Service of the U. S. Department of Agriculture reported yesterday.

There were 4474 forest fires up to June 30, covering nearly 95,000 acres. All were man-caused, except 519 set by lightning.

In Monongahela, W. Va., National Forest, 12 fires burned 54 acres at a cost of $50; George Washington, Va., forest, 32 fires burned 356 acres at a cost of $673; Jefferson, Va., forest, 17 fires burned 181 acres at a cost of $203, and the Allegheny, Pa., National Park, 16 fires burned 86 acres at a cost of $53.

The low cost is attributable to valuing the wood at prewar levels and to the fact that much of the area burned was grassland. Each of the forests showed much less damage than in 1946.

Candidates Named

Harrisonburg, Va., July 27 (AP).—Democrats of Harrisonburg and Rockingham County have named J. O. Stickley, incumbent, of Harrisonburg, and Edward M. Brown of Endless Caverns as candidates for the Virginia House of Delegates in the November general elections. Stickley and Brown were chosen to head a full slate of candidates at a Democratic convention held here.

Editors to Be Guests

Richmond, Va., July 27 (AP).—Governors of three neighboring States and representatives of the newspaper industry in the East and South have been invited by Governor Tuck and the Jamestown Corporation to be their guests at the Friday performance of "The Common Glory" at Lake Matoaka, Williamsburg.

On that night, designated as "Freedom of the Press" night at the theater, Virginia newspaper publishers and editors will be guests at the pageant in one of the largest gatherings of the Fourth Estate ever to be held in the State.

Kent Cooper, executive director of the Associated Press, will be the principal speaker at a dinner and reception at Williamsburg Inn at 6 p. m. Governor Tuck will be dinner host to out-of-State guests, with many Virginia publishers and members of their staffs also attending.

Airport Plan Trimmed

Salisbury, Md., July 27 (AP).—The mayor and council of Salisbury and the Wicomico County commissioners are considering a proposed $30,000 administration building for the airport here. The two groups, joint owners of the field, had earlier abandoned plans for a $141,000 structure.

Meanwhile, Thomas Bradford, Maryland district engineer for the Civil Aeronautics Authority, told officials the CAA was ready to pay for half of either structure, so long as it meets Federal specifications.

Farmers Cautioned

Salisbury, Md., July 27 (AP)—Wicomico County Agent J. P. Brown today warned farmers to continue spraying and dusting tomato plants as a blight preventative. Brown said a small patch of the disease had been discovered at nearby Powellville. A survey is under way to check the extent and damage.

Heads College Board

Annapolis, Md., July 27 (AP).—Richard F. Cleveland, Baltimore attorney, today was elected chairman of the board of governors and visitors of St. John's College.

The board said Dr. Thomas J. Parran, Surgeon General of the United States Public Health Service, asked to be relieved as chairman because other duties conflicted.

Cleveland, a son of the late President Grover Cleveland, formerly was secretary of the board of visitors.

Berry Picker Injured

Winchester, Va., July 27.—A berry-picking expedition by two septuagenarians ended in tragedy yesterday afternoon when 72-year-old Daniel S. Hubbard, driving with a friend, Hector Ritter, 77, caught his arm in a truck body as Ritter attempted to pass the vehicle.

Hubbard was rushed to the Winchester Memorial Hospital, where his right arm was amputated above the elbow. His condition today was listed as good.

Ritter was convicted of driving while drunk before Police Magistrate John Rice, who sentenced him to $100 fine and costs, a 30-day suspended jail term and revoked his driving license for a year. The two Winchester men had been in the country picking berries and were en route home when the accident occurred on a Winchester street.

Woman Seriously Burned

White Post, Va., July 27.—Mrs. Josephine Washington received serious burns on the face, neck and arms here early yesterday morning when fire razed a four-room log cabin in which she lived with her husband, Thornton Washington.

According to Washington, the flames spread so quickly that his wife, partially crippled, was burned before he could get her to safety. The flames consumed the contents of the building, including clothing and cash. Three fire trucks responded and saved an adjacent building.

Small Town Lauded

Winchester, Va., July 27.—"The future spiritual and governmental progress depends upon the leadership of those residing on farms and in small towns," Harry F. Byrd, jr., local newspaper editor, declared last night at the annual Lantz Mills picnic.

Byrd, son of the Virginia Senator, urged young people of the Shenandoah Valley to consider carefully before determining to leave this area "for the so-called, but misnamed, glamor of the large cities."

Large metropolitan areas, he conceded, may lead in industrial progress, but "whatever real progress is made toward perfecting our democratic form of government will be made through the leadership of the 45 per cent of the people of the United States who live in small towns and rural areas."

Ollie J. Caughorn

Funeral services for Ollie J. Caughorn, 144 Wayne pl. se., who gave his life to save his younger brother Saturday, will be held in Knoxville, Tenn.

The body, now at W. Reuben Pumphrey funeral home, Bethesda, Md., will be shipped today to Knoxville where funeral arrangements will be completed.

The younger brother, Thurman, 24, of 3258 Prospect ave. nw., was released from Suburban Hospital, Bethesda, yesterday. He had been trapped in the bottom of a well by carbon monoxide gas from an engine used in pumping water.

Ollie went down into the well and tied his rope around his brother, who was hauled up but Ollie was overcome before the rescuers could get him out. Both were war veterans.

Mordecai Caplan

Baltimore, July 27 (AP).—Mordecai Caplan, who studied the Talmud and taught and interpreted Mosaic law most of his reputed 117 years, died today at the Levindale Hebrew Home.

Funeral services were held at 4 p. m. for Caplan, believed to have been the city's oldest resident.

Caplan's age could not be proven definitely, since he lost all documents bearing on his birth while returning from a trip to Palestine in 1907.

Friends who knew him in his native Russia and have since come to this country attested to his years.

Caplan was born in Lechowitz, near Minsk. When he was 25, he married and lectured on the Torah in Brest-Litovsk synagogues. With the death of his wife and maturity of his children, he came to the United States 70 years ago.

WFMD 930	WCHV 1240	WEPM 1340	WINC 1400
Farm Digest, 6. Morning Neighbor, 6:15. News, 7, 8, 8:30. Birthday Club, 8:15. WCTU, 8:45.	Musical Clock, 6:30, 7:05. News, 6:55, 7, 7:25, 7:55, 8, 8:30, 8:55. Zeke Manners, 7:30. Crosby, 8:15.	News, 7, 8. Wakeup Tunes, 6:30-9. Stock Mkt., 6:55. Devotions, 7:45	Hill and Plain, 6:30. Market Report, 6:55. Dixie Skylines, 7. News, 8. Birthday Club, 8:15.
9:00—News; Popular 9:15— Music. 9:30—Radio Playboys. 9:45— "	Breakfast Club. " " " "	News; Ray and Skipper. Flash Bulletin Board. " "	Breakfast Club. " " " "
10:00—Look Your Best. 10:15— " " 10:30—Evelyn Winters. 10:45—Morning Melodies.	Classified Column " " ; News " " " Proudly We Hail.	News; Especially for Ladies. For Listening Only. " " "	My True Story. " " " Magazine of the Air. Club Time Hymns.
11:00—Arthur Godfrey. 11:15— " " 11:30—Morning Musicale. 11:45— " "	Breakfast in Hollywood. Galen Drake Ted Malone.	News; Highlights from Hollywood. Tunes at Noon.	Breakfast in Hollywood. Hollywood Story. Ted Malone.
12:00—W. Warren, News. 12:15—Luncheon Music. 12:30—Farm Time 12:45— " " ; Weather	Welcome Travelers. News; Tell Me Dr. Waltztime.	News. Tunes at Noon. Checkerboard Time Tunes at Noon.	Lunch Lyrics 10-2-4 Time. Weather; Bandwagon Martinsburg Show.
1:00—Old Familiar 1:15— Hymns. 1:30—Radio Playboys 1:45— " "; News.	Baukhage Talking. Music of the Masters. Church of the Air.	News; Bulletin Lean Back, Listen. Jig Saw News. Saludas Amigoes.	Baukhage Talking. Health Talk. Souvenirs. "
2:00—Matinee Melodies. 2:15— " " 2:30—Health. 2:45—Rose of My Dreams.	News, Kiernan. Ethel and Albert. Bride and Groom.	News; Dance Parade. Flash Bulletin Board.	News, Kiernan Ethel and Albert. Bride and Groom.
3:00—Bouquet for You. 3:15— " " 3:30—Winner Take All. 3:45— " "	Ladies, Be Seated. " " Paul Whiteman Club " "	News; Light Concert Hour. " "	Ladies Be Seated. " " Paul Whiteman. " "
4:00—Hint Hunt 4:15— " " News. 4:30—Give and Take. 4:45— " "	" " " " Eddie Duchin. Jumpin' Jacks.	News; Ray and Skipper. Dance Bands. Three Quarter Time.	" " Pop Records. Dick Tracy.
5:00—House Party. 5:15— " 5:30—Treasury 5:45— Bandstand.	Terry and Pirates. Sky King. Jack Armstrong. Styles in Song.	News; D. C. Today. Dinner Melodies. " "	Terry and Pirates. Sky King. Jack Armstrong. Record Album.
6:00—Md. News; Music. 6:15—Army Recruiting. 6:30—Sports, Barber 6:45—News, Bob Trout.	News; Sports. Vincent Lopez. Henry Baker Barry Wood	News; Today's Hits. Sports Special. Old National Hour. Record Revue.	Week's Events. Spin and Win. Step in Rhythm. Easy Listening.
7:00—Evening Serenade. 7:15— " 7:30—Winner Take All. 7:45— " "	Dinner Concert. Elmer Davis. Pleasure Parade. Songs of Cheer.	News; Country Show. Casa Loma Time. South of Border. Across Footlights.	Headline Edition. Elmer Davis. V-Living. Concert Hall.
8:00—Inner Sanctum. 8:15— " " 8:30—David Rose. 8:45—Light Music; News	Lum 'n' Abner. Singin' Sam. Treasury Agent. " "	News; Vandercook. Variety Time. Here's to Vets. Rhythm Time	Lum 'n' Abner. Music for Home. To Be Announced. " "
9:00—Here's to Vets. 9:15—Nat Brandwynne. 9:30—Bowling for Dollars 9:45—Bob Eberle.	The Clock. " " Music of Manhattan. " "	Between the Lines. Sacred Heart Prog'm. Masterworks. "	Treasury Agent. " " Want to Lead A Band?
10:00—Screen Guild 10:15— Players. 10:30—Bob Hawk. 10:45— "	Doctors Talk. Buddy Weed Trio. Record Man. "	News; Sports. Request Hour. " "	Doctors Talk It Over; Trio. Masterworks of Music.
11:00—News, Collingwood. 11:15—Feature Story. 11:30—Eileen Farrell.	News; Sports. Music for Dreaming Music You Want.	News	News of Tomorrow. Weather.

Church Urged To Take Social Responsibility

By Robert Tate Allan
Post Reporter

The church must take a more forceful role in the social issues facing humanity, the Rev. Robert E. Van Deusen, guest speaker at Atonement Lutheran Church, North Capitol st. and Rhode Island ave., said yesterday.

"To fulfill God's purpose for us, we must translate our personal religion into social consequences, voicing our convictions, expressing in action the principles of the Kingdom of God," said the director of the National Lutheran Service here.

"As Christians, we dare not dodge such issues as the relation between capital and labor, tension between races, morality in government, international relations, ways to achieve international peace. If we fail to bring the Christian conscience to bear on such problems as these, we are to that extent 'missing heirs' of what God offers to us and to the world."

Jesuit Work Lauded

Jesuits' contribution to the development of Catholicism was praised yesterday by the Rev. Wilbur Wheeler, assistant pastor of St. Margaret's Catholic Parish including churches at Seat Pleasant, Capitol Heights and Kenilworth, Md.

Father Wheeler spoke about this Thursday's Feast-day of St. Ignatius Loyola, Spanish founder of the Society of Jesus (Jesuits). He pointed out that Father Andrew White, the first priest to conduct masses in Maryland, and Archbishop John Carroll, first Catholic Archbishop in the United States and founder of Georgetown University, were Jesuits.

The priest, preaching at masses at Seat Pleasant Church, reminded the congregation that spiritual exercises, are to the soul what physical exercise is to the body. The Rev. Timothy McCarthy is rector of St. Margaret's Parish.

Negativism Assailed

Declaring that "the world is suffering from an over-production of prophets of doom," Canon Merritt F. Williams urged humanity to "snap out" of its negative frame of mind.

Williams

Preaching at the Washington Cathedral's Evensong rites, the former Navy chaplain said:

"One cannot pick up a magazine or newspaper without being told that the world is about to be blown up by an atomic bomb; that the Russians are about to invade us or we are about to invade the Russians; that there is a Communist behind every bush; that the church is dying; that Protestantism is bankrupt; that our educational system is on the rocks; that the level of the intelligence of the human species is steadily declining, and so on.

"The American way of life will never be commended to the world by the simple process of defending it against Communism or any other kind of ism," he declared. "The American way of life can only be commended by living out positively and intelligently the ideals of our American way of life."

Canon Williams is a member of the cathedral clergy staff.

Judge Fenton Booth

Indianapolis, July 26 (AP).—Judge Fenton W. Booth, 78, retired chief justice of the United States Court of Claims in Washington, died in his home here tonight.

Judge Booth, a native of Marshall, Ill., was appointed to the Court of Claims by President Theodore Roosevelt in 1905 and retired in 1939 after 34 years of service.

He attended Depauw University and received his law degree from the University of Michigan. He received an honorary LL.D. degree from Michigan in 1940.

He was a cousin of the late Booth Tarkington, Indiana author.

Failure at Giving Away Land Admits He May Have to Sell

A Washington Post Staff Photo

WITHOUT TAXES—In order to avoid payment of taxes on unused land they owned, Mr. and Mrs. Walter Campbell of 1409 Newton st. nw., exponents of the single tax plan, several years ago deeded a piece of property to the Government. Recently Congress voted to return the property, the Campbells thus avoiding payment of taxes during the period the ground was owned by the Government. They now plan to sell the property

Walter N. Campbell, 88, has been trying to give away a lot of land for some five years, but yesterday he cheerfully acknowledged that he would probably have to sell it.

Campbell, a firm believer in the Henry George theories of land-use taxation, explained in his home at 1409 Newton st. nw. why he had deeded his lot on Lake rd., Cheverly, Md., to the Government just after Pearl Harbor. Now Uncle Sam doesn't want it.

The unwanted real estate has a 60-foot frontage on Lake rd., Cheverly, and is about 175 feet deep. Other lots in the same subdivision have sprouted homes since the time 10 years ago when Campbell and his wife, Mrs. Zenobia Campbell, obtained their parcel with a suburban home in mind.

Solved the Problem

The Campbells, who have a son, a daughter and six grandchildren, didn't get around to building the home, and got tired of paying local, county and State taxes, as well as a water company assessment, said Campbell, a retired Interior Department attorney.

Interior Department Attorney

He solved this rather common complaint by giving the lot to the Government—or trying to—though he did pay the taxes up to the time he deeded the land over, plus six months, he noted.

He not only removed the tax burden in this manner—amounting to $25 or $30 a year, he said—and the water assessment, but also kept his faith with the land theories he has held most of his life.

He has always believed, with Henry George, that non-land taxes should be abolished and that the Government should derive its entire income from "rents" levied on land, Campbell explained. According to this theory, individuals would retain ownership of land as long as they pay rent.

Lived Up to Principles

Campbell didn't want to continue to pay taxes, or "rent," to the Government, as he explained yesterday, so he decided to "live up to my principles," and give the land back to the people of the United States, who, under the George theory, are the basic owners of property.

In December, 1941, he and Mrs. Campbell deeded the land to the Federal Government, sending the deed to the Secretary of the Treasury.

When the Treasury Department refused the land, a bill was introduced in the Seventy-seventh Congress by Representative Robert Crosser (D., Ohio) to accept the property, but the Federal Works Agency could not think of any use for the land. The House of Representatives has moved to "release and quitclaim" the parcel, but action is still pending in the Senate.

A real estate man, Campbell said, has obtained an option to buy the property when the Government releases its interest in it, if any. And the back taxes?

"Well," said Campbell, "I certainly don't think I'll pay them. That'll be up to the real estate man."

District to Spend $84,000 On Streets and Utilities

School, street and sewer improvements will cost the District about $84,000 this summer, according to Chief Engineer Clerk P. M. Lumpkins.

Bids on four projects were opened at District Building this past week, he said.

Meanwhile, Archie Hutson, District director of construction, announced that bids for conversion of the old E. V. Brown School into a combined library and recreation center will be sought by the District "in the next 30 days."

$60,000 Appropriated

An appropriation of $60,000 for the school's conversion is included in the 1948 District budget.

In the general improvement program, M. Cain Co., Inc., 3315 8th st ne, with estimates of $42,423, was the lower of two bidders last week for construction of stormwater and sanitary sewers on Riggs rd ne., between Chillum pl. and Eastern ave.

Harold Kemp, director of sanitary engineering, said the sewers would be installed prior to paving and widening of the road Work, to begin "the first part of August," he said, will take about 2½ months to complete.

Vinton Construction Co., 908 Gist ave., Silver Spring, Md., outbid the Cain Co with estimates of $6029 for installing a service sewer along the extension of Alton pl. nw., between 43d and 44th st.

Patching Job Is $27,649

Kemp said the new installation would be an extension of existing service sewers to meet demands of new housing. The work will begin in August, he said, requiring about two months to finish.

A $27,649 bid by Corson and Gruman Co., 33d and K sts nw., was lowest of four offered for patching streets with asphalt.

Sanitary Floors Corporation, 601 S. Capitol st., gave an estimate of $8650 to install asphalt tile flooring in Western High School corridors, outbidding two other companies.

Bids must be approved and contracts awarded by the District Commissioners before work begins.

What's Going On and Where

Activities for Servicemen

Victory Canteen for Servicemen, 1113 Pennsylvania ave. nw., games and refreshments, 11 a. m. to 11 p. m.

Salvation Army USO, 801 Market sp. nw. (8th and Pennsylvania ave. nw.), voice recordings, 6 p. m.; swimming party, 7:30 p. m.

Penthouse USO, 17th and K sts. nw., dancing on terrace, 9 p. m.; informal games all evening; gym open for badminton.

Army and Navy USO, 1911 H st. nw., dancing (YMCA roof), 8:30 p. m.

Soldiers, Sailors and Marines Club, 1015 L st. nw., lounge, library, billard table, radios and pianos.

Art Galleries and Exhibits

Library of Congress, 1st and East Capitol sts., open 9 a. m. to 10 p. m.

National Gallery of Art, 6th st. and Constitution ave. nw., open 10 a. m. to 5 p. m.

Smithsonian Institution, 10th st. and Independence ave. sw., open 9 a. m. to 4:30 p. m.

National Weather Summary

Copyr., 1947, Edw. L. A. Wagner

TWENTY-FOUR-HOUR FORECAST—Hot humid weather will grip the entire Nation except the Canadian border States. Warm, moist southerly breezes are flowing up toward the front from Lake Erie to Montana. Highest temperatures this afternoon will be in the 80s from Maine to the Ohio Valley and the Lakes Region.

Residents of the Gulf States, the Plains States and the Rockies will swelter in muggy weather with afternoon readings in the 90s. Forecasters say the mercury will soar above 100 degrees in the Southwest desert region while the Far West is expected to be cool and comfortable.

Towering thunderheads will build up in partly cloudy skies from Texas and the Gulf States to Maine, also over the Rockies and Oregon. Scattered showers and thunderstorms will occur in these unstable clouds. (Affected areas on the fotocast show where storms are predicted for the coming 24 hours.)

Today will be mostly sunny over the Nation with clear to partly cloudy skies. It will be sunniest from the Lakes region to the northern and central Plains, also California and Nevada. (See inset map.)

Thunderstorms shown along the East and Gulf Coasts will occur as warm air from the Gulf of Mexico is heated and lifted by the sun until this air finally drops its moisture in the affected areas. Storms pictured in the Rockies will develop as warm moist air becomes unstable while flowing over the mountains.

This afternoon's maximum temperature forecasts include Fort Worth and Tulsa, 96; St. Louis and Kansas City, 95; Nashville, 92; Atlanta and Bismarck, 90; Hartford, Philadelphia and Washington, 88; New York and Boston, 86; Albany and Chicago, 85; Pittsburgh and Duluth, 84; Detroit, 83; Milwaukee, 80; Cleveland and Buffalo, 78 degrees.

Isaac R. Hitt, Retired D. C. Judge, Dies

Isaac Reynolds Hitt, 82, retired judge of the District Police Court, and resident of McLean, Va., died late Saturday night in North Adams, Mass.

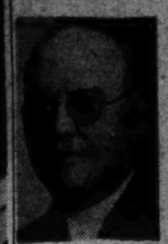

Hitt

Relatives here said his death resulted from a fall July 8 at the home of his granddaughter, Mrs. Emile Despres, of Williamstown, Mass.

As the "grand old man" of the Police Court, Mr. Hitt retired in 1937 to return to private law practice. President Coolidge appointed him to the bench in 1925 for a six-year term, followed by a similar appointment by President Hoover in 1931.

Once Was Cowpuncher

Born in Chicago in 1864, he spent most of his youth in the West, working at one time as a cowpuncher in Texas. He was later captain of the Northwestern University football team.

Graduating in 1888 with a B.S. degree, he studied at Kent College of Law, Chicago, receiving his LL.B. in 1894, as well as an M.S. degree from Northwestern the same year.

Mr. Hitt was married in 1889 t othe late Rosa May Birch, class of '87 at Northwestern, who died in Washington in 1941.

He moved to Washington in 1898 to serve in the legal section of the Treasury Department. During World War I Mr. Hitt served as a major in the Judge Advocate General's Department, and at the time of his death he was an active member of the American Legion.

Four Children Survive

He was one of the founders and a member of the board of Calvary Methodist Church, 1463 Columbia rd. nw. He was also a member of the Board of Trade, National Press Club, Columbia Historical Society, the Bar Associations of the District of Columbia, Illinois and Virginia, the Northwestern University Alumni Club and the Chevy Chase Masonic Lodge.

He leaves four children, Mrs. Leile H. Eakin, Williamstown, Mass.; Mrs. Ruth Hitt Eakin, 3609 O st. nw.; Isaac R. Hitt, 3d, Baltimore, and William B. Hitt, 2116 Kalorama rd. nw.

He also leaves five grandchildren, Mrs. Emile Despres, Williamstown; Birch Hitt Eakin, 3628 T st. nw.; Kathleen Eakin, 3609 O st. nw.; Mrs. Patricia J. Eakin, Trenton, N. J., and William Birch Hitt, jr., 1719 35th st. nw.

Joseph Oliver Dies at Home Of Daughter

Joseph A. Oliver, who served as Food Administrator for Georgetown during World War I, died Saturday night at the home of his daughter, 5713 Sherrier pl. nw.

Oliver, a native of Salem, Mass., was born on January 4, 1869. He came to Washington when he was 16. He was president of the Mitchell Oliver Company in Georgetown until he became ill about 25 years ago.

He served as a home defense captain during World War I. He was a former member of the Rotary Club, the Washington Gold and Country Club and, at the time of his death, was said to be the oldest living past member of a Masonic lodge in Washington.

Masonic funeral services will be held at 2 p. m. tomorrow with burial in Rock Creek Cemetery. Oliver is survived by two daughters, Mrs. L. J. Alden and Mrs. W. C. Walford, and a son, Nelson W. Oliver, all of the Greater Washington area.

Edward Oswald

Hagerstown, Md., July 27.—Edward Oswald, 81, clerk of the Washington County (Md.) Circuit Court since 1909, died yesterday at the county hospital here.

Mr. Oswald had suffered a heart attack and was removed to the hospital several hours before his death.

A native of Hagerstown, Mr. Oswald was deputy clerk of the court under his father, George B. Oswald, and succeeded to the post after his father's death in 1908.

His popularity was attested by the fact that though he was a staunch Democrat, neither Republican nor Democrat had contested his election in the last several campaigns.

Mr. Oswald is survived by his wife, Mary Shade Oswald; and two sons, Edward Oswald, jr., city attorney, and Nevin Oswald, also a lawyer.

Funeral services will be held tomorrow at 2 p. m.

Henry B. Deas

Henry B. Deas, 52, owner of the Standard Oil service station at 2301 14th st. nw., died yesterday at his home, 3323 Legation st. nw., after an illness of several months.

Born in Sumter, S. C., Mr. Deas had been a resident of the District for 20 years.

He is survived by his wife, Mrs. Anne Deas of Washington; three brothers, Dr. Henry Deas, Lynch and James Deas of Charleston, S. C., and a sister, Mrs. James Sutton, Jacksonville, Fla.

Funeral services will be held at 11 a. m. Wednesday at the Deas home. Burial will be in Mount Olivet Cemetery, Frederick, Md.

Archbishop Leontios I

Nicosia, Cyprus, July 27 (AP).—The body of Archbishop Leontios I of Cyprus, seated upon a wheeled throne, was taken to the vault of his Episcopal predecessors today in the old Greek Cemetery here.

The Archbishop died yesterday after a brief illness. His body, clad in his vestments, was placed upon the throne and was entombed in that position.

Heart Ailment Kills Industrialist

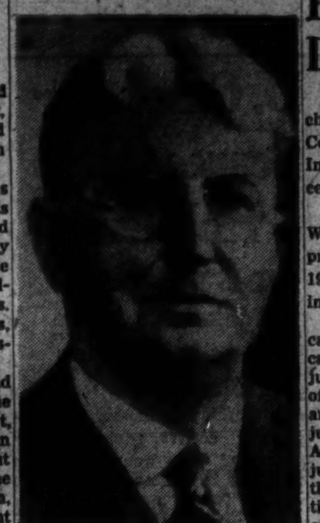

W. C. BRADLEY, 84, internationally known Georgia industrialist and former board chairman of the Coca Cola Co., died Saturday of a heart attack at his home in Columbus, Ga.

Mrs. Stone, Clerk in VA, Dies at 45

Mrs. Robert Randolf Stone, 45, a native of Washington and for the past 29 years a Government employe, died yesterday in her home at 1458 Columbia rd. nw.

For the past 15 years she had been an accounting clerk in the Veterans Administration, preceded by 14 years as a War Department clerk.

The former Miss Minnie Rollow, she was married in 1933. She leaves her husband, a ticket seller for the Richmond Fredericksburg and Potomac Railroad, and her mother, Mrs. Lula H. Rollow, 1458 Columbia rd. nw.

Funeral services will be held at 2 p. m. Tuesday at Hines funeral home, 2901 14th st. nw. Interment will follow at Glenwood Cemetery, Lincoln rd. ne.

F. W. Booth, Ex-Judge Here Dies in Indiana

Fenton Whitlock Booth, former chief justice of the United States Court of Claims, died Saturday in Indianapolis, according to word received here yesterday.

Mr. Booth was a resident of Washington for nearly 35 years prior to his retirement June 1, 1939, after which he made his home in Indianapolis.

He only recently had been recalled to sit in the hearing of the case of William Clark, former judge of the United States Court of Appeals, who was suing for salary he claimed due him as circuit judge while he was serving in the Army. Two of the Court of Claims judges disqualified themselves in the case, and the former chief justice was recalled to make a quorum of the court.

His opinions in some of the cases involving Indian claims embracing facts, treaties and Supreme Court decisions over periods of more than a century, are considered especially outstanding.

His opinions, it has been said, so completely recite the essential features upon which a judgment in Indian claims must depend that they furnish a foundation for nearly all the cases of that nature which may arise.

During his residence in Washington he taught for many years in the National University Law School.

Judge Booth, a first cousin and boyhood playmate of Booth Tarkington, the author, was born in Marshall, Ill., May 12, 1869. He studied at DePauw University and the University of Michigan, from which he received his law degree in 1892 and an honorary degree of doctor of laws in 1940.

He practiced law at Marshall, Ind., from 1892 to 1905, when he was appointed judge of the Court of Claims by President Theodore Roosevelt. In 1928 he was appointed chief justice by President Coolidge.

He leaves three daughters, Mrs. Margaret Jameson, Mrs. Marie Miller, and Mrs. Virginia Kyle, and an adopted grandson, Truman Moyer, all of Indianapolis.

Funeral services will be held Marshall today.

Died

ALLEN, MARION. On Sunday, July 27, 1947, at his residence, 4135 Alabama ave. se., MARION ALLEN, beloved husband of Ruby J. Allen and father of William M. Allen. Services at Chambers funeral home, 517 11th st. se., on Tuesday, July 29, at 2:30 p. m. Interment in Cedar Hill Cemetery.

APPLETON, DR. FREDERICK OTTO. On Saturday, July 26, 1947, at his residence, 1310 N. Harford st., Arlington, Va., DR. FREDERICK OTTO APPLETON, beloved husband of Mabel Angela Appleton; father of George Frederick, Frederick Linwood, Robert Kissam and Shirley Ann Appleton; stepfather of Francis M. Spindle; grandfather of Sue Ann Appleton, Meil and Robert Spindle, and brother of Clarence Appleton of New York City and Joe Appleton of Brooklyn, N. Y. Remains resting at the Ives funeral home, 2847 Wilson blvd., Arlington, Va., where funeral services will be held Tuesday, July 29, at 10 a. m. Interment Columbia Gardens Cemetery.

APPLETON, FREDERICK OTTO. A special communication of Columbia Lodge, No. 285, A. F. and A. M., of Arlington, Va., is called for 9 a. m. Tuesday, July 29, 1947, for the purpose of conducting Masonic services at the funeral of our late Brother, FREDERICK OTTO APPLETON.
FLETCHER KEMP, Worshipful Master.

BREAKSTONE, MOSES. On Friday, July 25, 1947, at Flint, Mich., MOSES BREAKSTONE, beloved father of Mrs. Elizabeth Maines of Flint, Mich.; Mrs. Lillian Cohen of Petosky, Mich.; Mrs. Rae Peran, Mrs. Ruth Levinson of Detroit, Mich.; Mrs. Sarah Levinson of Alexandria, Va., and Jerome Breakstone of Richwood, W. Va. Funeral services at the Bernard Danzansky & Son funeral home, 3501 14th st. nw., on Monday, July 28, at 11 a. m. Interment Adas Israel Cemetery.

CAUGHORN, OLLIE JAMES, JR. Suddenly, on Saturday, July 26, 1947, near Potomac, Md., OLLIE JAMES CAUGHORN, JR., beloved husband of Norma A. CAUGHORN of 144 Wayne pl. se., Washington, D. C. Remains resting at the Bethesda-Chevy Chase funeral home of Wm. Reuben Pumphrey, Bethesda, Md., until 9 a. m., Monday, July 28. Funeral services and interment Knoxville, Tenn.

DALRYMPLE, JACK, JR. Suddenly on Sunday, July 20, 1947, at Kenwood Beach, Md., JACK DALRYMPLE, JR., beloved son of Mr. and Mrs. Jack Dalrymple, Sr., brother of Mrs. Darlene Reemsnyder, Mrs. Louise Madeoy, Joann, Mary Jane, Jerry Dell, Penny Lee, and Raymond Dalrymple. Services at the S. H. Hines Co. funeral home, 2901 14th st. nw., on Monday, July 28, at 1 p. m. Interment Arlington National Cemetery.

DEAS, HENRY B. On Sunday, July 27, 1947, HENRY B. DEAS, beloved husband of Anna D. Deas. Funeral from 3323 Legation st. nw. Interment Mount Olivet Cemetery, Frederick, Md., on Wednesday, July 30, at 11 a. m.

ELSWORTH, RALPH HENRY. On Saturday, July 26, 1947, at Regina, Saskatchewan, Canada, RALPH HENRY ELSWORTH of 1924 Lawrence st. ne., beloved husband of Caroline Elsworth and father of Miss Merle Margaret Elsworth of Philadelphia, Pa., brother of Robert Elsworth of New York State. He is also survived by two sisters of Louisiana. Notice of funeral later.

FEIGHENNE, JACOB and ELIZABETH. In sad memory of my father and mother, JACOB AND ELIZABETH FEIGHENNE of Beltsville, Md. Passed away 21 years ago, May 5 and July 28, 1926.
DEVOTED DAUGHTER, ELLA M. POWELL.

HERREN, ARTHUR D., SR. On Friday, July 25, 1947, at Sibley Hospital, ARTHUR D. HERREN, SR., the beloved husband of Allie M. Herren, and father of Arthur D., jr., Anna C., Ruth E., David P. Herren, Mrs. Nancy J. Reddy, and Mrs. Mary J. Young, ahad brother of Mrs. Lucille Foy. Services at Chambers funeral home, 517 11th st. se., on Monday, July 28, at 1 p. m. Interment Fort Lincoln Cemetery.

HITT, JUDGE ISAAC REYNOLDS. On Saturday, July 26, 1947, at North Adams, Mass., JUDGE ISAAC REYNOLDS HITT of Washington, D. C., father of Mrs. Ruth H. Eakin, Mrs. Leila H. Eakin, William B. Hitt and Isaac R. Hitt 3d. Services at the S. H. Hines Co. funeral home, 2901 14th st. nw., on Wednesday, July 30, at 1 p. m. Interment Arlington National Cemetery.

HUDDLESTON, MARY JANE. On Sunday, July 27, 1947, at Garfield Hospital, MARY JANE HUDDLESTON of 1729 Park rd. nw. Services at the S. H. Hines Co. funeral home, 2901 14th st. nw., on Tuesday, July 29, at 1 p. m. Interment Congressional Cemetery.

KEYS, S. ELIZABETH. On Saturday, July 26, 1947, at her residence, 1435 Holly st. nw., S. ELIZABETH KEYS, beloved daughter of the late Charles F. and Hannah F. Keys; sister of Olive N. Keys and Mrs. J. F. M. Haas of Baltimore, Md. Services at the S. H. Hines Co. funeral home, 2901 14th st. nw., on Monday, July 28, at 12 noon. Interment Glenwood Cemetery.

LANDRUS, MRS. HARRY J. On Thursday, July 24, 1947, in Wellsboro, Pa., MRS. HARRY J. LANDRUS, formerly of 2039 New Hampshire ave. nw., Washington, D. C. She is survived by her husband and one son, Andrew G. Landrus; also 3 grandchildren. Funeral services Monday afternoon in Wellsboro, Pa., at the Bastian funeral home.

LEWIS, ENNIS D. On Saturday, July 26, 1947, at his residence, 2416 Hamlin st. ne., Ennis D. Lewis, beloved husband of Gertrude I. Lewis (nee Wright), and father of Lyle L. Lewis, Mrs. Myrtle V. Greene and Mrs. Evelyn G. Curtin. Friends may call at the Wm. J. Nally's funeral home, 3200 Rhode Island ave. at Eastern ave. ne., where services will be held on Tuesday, July 29, at 3 p. m. Relatives and friends invited. Interment Fort Lincoln Cemetery. (Fredericksburg, Va., papers please copy.)

MILLER, CAROLYN SUE. Suddenly, on Friday, July 25, 1947, at her home, 9602 Georgia ave., Silver Spring, Md., CAROLYN SUE MILLER, beloved daughter of Marjorie Lois Miller, nee Talbott, and Walter T. Miller. Carolyn Sue rests at the Warner E. Pumphrey funeral home, 8434 Georgia ave., Silver Spring, Md., where services will be held on Monday, July 28, at 2 p. m. Interment Colesville Cemetery, Colesville, Md.

MOORE, GEORGE W. On Sunday, July 27, 1947, at his residence, 5023 38th ave., Hyattsville, Md., GEORGE W. MOORE, beloved husband of Martha I. Moore and father of Mrs. Ethel M. Ward, Mrs. Addie M. Mumford, Owen F. and George L. Moore. Funeral services at the above residence on Tuesday, July 29, at 11 a. m. Relatives and friends invited. Interment Epiphany Episcopal Cemetery, Forestville, Md.

OLIVER, JOSEPH A. On Saturday, July 26, 1947, at his home, 5713 Sherrier pl. nw., JOSEPH A. OLIVER, beloved husband of the late Anna Kinsinger Oliver; father of Mrs. J. Leroy Alden, Mrs. Chester Walford and William Nelson Oliver; brother of Mrs. Robert E. Beckham and Mrs. Fred E. Young. Friends may call at the Birch funeral home, 3034 M st. nw., where services will be held on Tuesday, July 29, at 2 p. m. Interment Rock Creek Cemetery.

PERLEY, FLORENCE GERTRUDE (nee S...). On Friday, July 25, 1947, at her residence, 1718 Hobart st. nw., FLORENCE GERTRUDE PERLEY, beloved wife of Morris W. Perley, mother of Mrs. Helen Whiting, Allan H. and Frank M. Perley; sister of Emory Hall. Services at the S. H. Hines Co. funeral home, 2901 14th st. nw., on Monday, July 28, at 3 p. m. Interment Congressional Cemetery.

PARDOE, DAISY M. On Saturday, July 26, 1947, DAISY M. PARDOE, beloved wife of Edward S. Pardoe; mother of Mrs. Ursula Hurney, Capt. Spencer S. Pardoe and Mrs. Vivian Gregory. Friends may call at the Harkness funeral home, Mutual, Md., until Monday, July 28, at 1:30 p. m. Funeral from St. Paul's Church, Lusby, Md., at 2 p. m. Interment in adjoining cemetery.

SCHENEMAN, ERNEST RALPH. Members of Sergeant Jasper Post No. 13, American Legion, are hereby notified of the death of Comrade ERNEST RALPH SCHENEMAN. National Guard of Honor services were held last night at the home of the deceased. Funeral services Monday, July 28, at 8:30 a. m., at his residence, 2904 10th st. ne. Requiem mass at St. Anthony's Church at 9 a. m. Interment Arlington National Cemetery.
HAROLD J. MacLAUGHLIN, Commander.
CODER ASCHER, Adjutant.

SHERMAN, FERN IDOLYN. On Sunday, July 27, 1947, FERN IDOLYN SHERMAN, the beloved daughter of Mrs. Rosa W. Sherman and sister of Mrs. Hayes H. Pope and aunt of Dennis H. Pope. Funeral from the W. W. Deal funeral home, 4812 Georgia ave. nw., on Tuesday, July 29, at 2 p. m. Relatives and friends invited. Interment Fort Lincoln Cemetery.

STONE, MINNIE ROLLOW. On Saturday, July 26, 1947, at her residence, 1458 Columbia rd. nw., MINNIE ROLLOW STONE, beloved wife of Robert Randolf Stone, daughter of Mrs. Lula H. Rollow. Services at the S. H. Hines Co. funeral home, 2901 14th st. nw., on Tuesday, July 29, at 2 p. m. Interment Glenwood Cemetery.

SULLIVAN, JULIA H. On Saturday, July 26, 1947, at Wesley Memorial Hospital, Chicago, Ill., JULIA H. SULLIVAN, beloved mother of L. G. Sullivan of Brunsing, S. C., and T. B. Sullivan of Baltimore, Md.; Mrs. G. E. Lampris of Chicago, Ill., and Mrs. J. H. Diggs of 808 Kennebec ave., Takoma Park, Md. Services at the Takoma Funeral Home, 254 Carroll st. nw., Takoma Park, D. C., on Monday, July 28, at 2 p. m. Relatives and friends invited. Interment George Washington Memorial Cemetery.

WAHLY, WILLIAM H. On Friday, July 25, 1947, at Doctors Hospital, WILLIAM H. WAHLY, of 3031 Sedgewick st. nw., beloved husband of Augusta C. Wahly. Services at the S. H. Hines Co. funeral home, 2901 14th st. nw., on Monday, July 28, at 2 ...

WARD, JAY T. On Sunday, July 27, 1947, JAY T. WARD of 1320 21st st. nw., husband of Irene A. Ward and brother of Mrs. Herbert M. Dodd, Mrs. Cora M. Rutherford, Mrs. Ida M. Werts, Mrs. H. C. Krimmel, Mrs. Leslie Lee Kemp, Walter S. Ward, Horace Ward and J. Paul Ward. Services at the S. H. Hines Co. funeral home, 2901 14th st. nw., on Tuesday, July 29, at 2 p. m. Interment private.

WILSON, ELLEN McHALE. On Thursday, July 24, 1947, at Emergency Hospital, ELLEN McHALE WILSON, beloved wife of the late Harry L. Wilson, captain, USA, and mother of Mrs. Beatrice Wilson Baker of New Rochelle, N. Y. Remains resting at Chambers funeral home, 1400 Chapin st. nw., until Tuesday, July 29, at 2 p. m. Graveside services and interment Arlington National Cemetery.

—Deaths—

Announcements of Services by Chambers

Deceased	Undertaker
Verga, Henry V.	W. W. Chambers Co.
Wilson, Ellen M.	W. W. Chambers Co.
Allen, Lemuel	W. W. Chambers Co.
Herren, Arthur D.	W. W. Chambers Co.
Sharpe, Harry B.	W. W. Chambers Co.
Allen Marion	W. W. Chambers Co.
Arnesen, Emma A.	W. W. Chambers Co.

Cemetery Lots

FORT LINCOLN CEMETERY—6-grave lot reasonable. AT. 0592.

Funeral Designs

GEO. C. SHAFFER
Expressive Floral Tributes. Moderate prices. Open evenings and Sundays.
900 14TH ST. N.W. NA. 0106

GUDE BROS. CO., Florists
1212 F ST. N.W. NA. 4276

Funeral Directors

J. WILLIAM LEE'S SONS CO.
CREMATORIUM
FUNERAL DIRECTORS
4TH AND MASS. AVE. N.E. LI. 5...

Legal Notices

COMMONWEALTH OF VIRGINIA State Milk Commission, Richmond 19, July 25, 1947. LEGAL NOTICE OF PUBLIC HEARING. Certain producers of milk embraced within the counties of Fauquier, Prince William and Fairfax having requested the Virginia Milk Commission to exercise powers conferred upon its under Chapter 357, of the Acts of Assembly, 1934, as amended, a public hearing will be conducted in the Town Hall of the Town of Manassas, Va., at 11 o'clock a. m. (EST) on THURSDAY, AUGUST 7, 1947. The purpose of the hearing is to determine whether or not it will be to the public interest for the Milk Commission to exercise its powers in the natural marketing areas of said counties. Consumers, producers and distributors of milk within the area will be given an opportunity to present to the Commission evidence pertinent to the matter. STATE MILK COMMISSION, JOHN W. OWEN, Sec'y.

In Case of Death
Call
Chambers
One of the Largest Undertakers in the World
Complete Funerals
$95 to $2,000
Four Large Funeral Homes
Phone CO. 0432

In Bridal Procession

Mr. and Mrs. J. J. Watts of Tabor City, N. C., announce the marriage of their daughter, Miss Eloise Patricia Watts, to Sergt. Ronald Charles Wellstood of Montreal, a member of the Canadian army staff. The wedding took place July 14, in Montreal, the Rev. John T. Wagland officiating at the double-ring ceremony.

The bride wore a suit of light blue wool gabardine with black accessories and corsage of pink carnations and was given in marriage by R. W. Bartlett. The maid of honor, Miss L. A. Wellstood, was costumed in navy blue with corsage of pink and white gladioli. W. E. Williams served as best man.

Sergeant and Mrs. Wellstood are making their home in Washington following a short honeymoon in Canada.

Maske—Miller

Miss Wanda Miller, daughter of Mr. and Mrs. William A. Miller, of Falling Waters, W. Va., and Russell Maske, son of Mr. and Mrs. William B. Maske, of Hyattsville, Md., were married on July 18 in the Little Church at Fort Lincoln. The Rev. E. Albert Hughes officiated.

Given in marriage by her father, the bride wore white satin, an orange blossom coronet holding her finger-tip veil, and carried an orchid surrounded by white roses. Mrs. Walter Sprinkle, matron of honor, was costumed in pink marquisette and carried pink roses and blue delphinium. William C. Maske was his brother's best man, and ushers were Kenneth C. Miller and Angelo Bonacorrsy. A reception followed at the home of the bride's sister, Mrs. Melvin C. Sprinkle.

After their New England honeymoon the newlyweds will reside in Washington. Mrs. Maske is employed by the Navy Department and her husband works for the FBI.

Nickell—Johnson

In a simply arranged ceremony in the Lewis Memorial Church, Miss Audrey Elizabeth Johnson, daughter of Mrs. Aubrey J. Johnson, became the bride of Robert E. Nickell, son of Mrs. Virginia Nickell on Tuesday, July 22.

The Rev. Clarence Wise officiated at the double-ring ceremony in the presence of relatives and a few close friends. Th bride was given in marriage by her uncle, Joseph Johnson. She wore a white suit with matching accessories and a corsage of white orchids.

Miss Lucille Davidson of Richmond was her cousin's only attendant, wearing an aqua suit and a corsage of talisman roses. James Brooke served as best man.

Following a reception at the home of the bride, Mr. and Mrs. Nickell left for a motor trip in the North.

Norway's Envoy Takes Trip Home; Family Stays Here

THE Ambassador of Norway, Wilhelm Munthe de Morgenstierne, left for home Friday on S. S. Stavangerfjord. Oyvind Scott-Hansen, First Secretary of the embassy, will be Charge d'Affaires. He has just returned from Norway and Mme. Scott-Hansen is still over there. Mme. de Morgenstierne is vacationing at Cape Cod with her two daughters Marjorie and Solvieg.

Ole Colbjornsen, Financial Counselor of the Norwegian Embassy, left Saturday by plane for Paris to attend the Marshall Conference. There is a new second secretary at the Embassy, Elovius Mangor, who was previously Vice Consul in New York.

Miriam Monck to Wed U. of Md. Student

Mr. and Mrs. Claude F. Monck, Bay Village, Ohio, announce the engagement of their daughter, Miss Miriam Monck of Washington, to Howard Kelly, son of Mr. and Mrs. Daniel Kelly, Warrenton, Va.

The bride-elect was graduated from Miami University and has been a hostess with Capital Airlines. Mr. Kelly, formerly a lieutenant, junior grade, in the Naval Air Corps, is attending Maryland University.

Miss Mary Aydt To Be Fall Bride

The engagement of Miss Mary Jane Aydt to Sergt. James P. Lyons, USAAF, has been announced by her parents, Mr. and Mrs. Edward F. Aydt, this city. The prospective bridegroom, son of Mr. and Mrs. Joseph P. Lyons, Jackson Heights, N. Y., is stationed at Bolling Field. The wedding will take place in early fall.

Dodeks Visit West

Dr. and Mrs. Samuel M. Dodek have closed their home on Woodland dr. and have left for a seven-weeks tour of the National Parks and the Pacific Coast. They are accompanied by their daughters, Mariamne and Samayla.

Harnesses Are Parents

Mr. and Mrs. Conrad P. Harness of Arlington, Va., announce the birth of a son, Gregory Patrick, on Monday, July 21, at Garfield Hospital.

Summer Vacation

Mrs. Harry Bernton is at her country home at Blue Ridge Summit, Pa., for the summer and is joined there by Dr. Bernton for weekends.

At the Homestead

Mrs. E. G. Vail of Washington is at The Homestead at Virginia Hot Springs.

Mexican Ambassador's Schoolgirl Daughter Eager to Learn About Capital's History

By Marie McNair

A MODERN Miss from Mexico is Senorita Blanca Espinosa de los Monteros.

The daughter of the Mexican Ambassador and Senora de Espinosa de los Monteros is spending her first summer holiday in Washington since she started school in California three years ago. You think, maybe she's idling away the days at the country club? Well, nothing could be farther from the truth.

Touring the Town

"I want to learn EVERYTHING about Washington," brown-eyed Blanca says. So—every day the embassy car takes her around the city, stopping before the big government buildings, and the historic landmarks, where this youthful envoy of good-will listens intently to everything that is told her. She's been to Mount Vernon and Arlington, and other national shrines and could probably reel off dozens of facts about the town which Washingtonians have long since forgotten—if they ever knew.

With a poise far beyond her 17 years, the diplomat's daughter, comes by her intellectual heritage naturally. The Ambassador was one of the most brilliant students that Gettysburg College ever had. He went on to Harvard to graduate as an economist and become a Phi Beta Kappa.

Likes Fun, Too

Blanca's interests are chemistry and literature, and now that she has graduated from the convent in Pasadena she'll go to college next fall in the East. But Blanca is no blue-stocking. She loves fun and gayety as much as any girl her age. She plays the piano, likes to dance and is just beginning to learn to strum a guitar. Languages come easily to her. She speaks excellent French, and English with but the slightest trace of accent.

Her name won't be on the official debutante list this winter. Her mother—and Blanca does too—thinks there's time for that. But her parents expect to give a party for her around Christmas time when she's home from college for the holidays.

Hessler Photos.
SENORITA BLANCA ESPINOSA DE LOS MONTEROS
. . . Spending Summer at Embassy

Chryslers Go To Saratoga

Mr. and Mrs. Walter P. Chrysler, jr., who held their annual show of yearlings at their North Wales Farm in Warrenton, Va., on Saturday left yesterday to spend the month of August at Saratoga Springs, N. Y., where the racing season opens shortly.

Mrs. Chrysler is going up on the Chrysler yacht, the North Wales, and on board with her are Mrs. Sterling Larrabee, Mrs. Juan Ceballos, Mrs. Smith Morton, Mrs. C. B. Harjes, Mrs. Allen Moulton and Mrs. William Cavanaugh. Mr. Chrysler will go first to Lexington, Ky., to attend the Keeneland sales this week and will rejoin Mrs. Chrysler next week.

Jr. Peace Groups To Hold Luncheon, Recruit Members

Mrs. Inez O'Leary, guardian of Tawanka Campfire Group, and Mrs. James Whitall, guardian of the Brookland Blue Birds, will entertain at a garden luncheon on Wednesday at Mrs. O'Leary's

Invitations have been sent to all the neighborhood young people for the luncheon. They are also being invited to join the Junior Peace Mobilizers for the VJ-Day thanksgiving celebration August 17 and to select a motif for a float in the VJ-Day parade.

The VJ-Day ceremonies will close with a dance on the Ellipse with the Army Air Force Band, 702, playing for dancing. In case of rain the party will be held at the Shoreham.

All members of the Junior Peace Mobilizers are inviting their neighborhood friends for open house from 11 a. m. to 5 p. m. on August 1 at Andrews and Bolling Fields to see the strength of the air forces for peace.

Farewell Fetes Honor A. M. Gailani

A. M. Gailani, retiring Second Secretary of the Iraq Embassy, will leave tomorrow for New York and will sail on Thursday aboard thet Mauretania for England.

Late yesterday he was entertained at a picnic given by his successor at the embassy, Amin Mumaiz, and another Second Secretary, Khalid Chorbachi. This afternoon the last in a series of farewells will be the reception for Mr. Gailani to be given by Mr. and Mme. Pachachi.

Mr. Gailani's new post will be with the Iraq Embassy at London, where he will hold the same rank.

Rings on Their Fingers

Redd—Bos

Mr. and Mrs. Andrew Walton Redd of Beaver Dam, Hanover County, Va., announce the engagement of their daughter, Lavinia Lindsay, to Willem Albert Bos of Doublaston, Long Island, formerly of Medan, Sumatra, Netherlands East Indies, son of Willem Bos of The Hague and Mrs. Arnold J. VanDeuteren of Douglaston.

Miss Redd, a graduate of Randolph-Macon College, also attended the University of Virginia and the University of Richmond. During the war she served as a

MISS LAVINIA REDD
. . . To be married

major in the Women's Army Corps on the staff of Maj. Gen. Walter W. Weible, director of training, Army Service Forces. She is a granddaughter of the late Judge James Thomas Redd of Hanover County and the late Thomas Dickens Arnold of Atlanta, Ga.

Mr. Bos, who attended the University of Leyden in Holland prior to studying Chinese at Yale, served with the Office of Strategic Services during the war. At present he is export manager for the Far East department of Gillespie & Co., and is an instructor in the Foreign Trade School of City College, New York.

The wedding will take place Saturday at the Hotel 2400.

Smith—Bladt

Mr. and Mrs. Albert A. Smith of Lanham, Md., have announced the engagement of their daughter, Miss Patricia Kathleen Smith, to Robert Kunt Bladt, son of Mrs. Louise Bladt of Avondale, Md., and the late Jacob Bladt.

Blackistone—Labat

Mrs. Robert D. Blackistone of River Springs, Md., announces the engagement of her daughter, Anne Woodall, to Stewart Labat, son of Mrs. Jean Labat of Washington and Canada, and the late Mr. Labat. The wedding will take place in late fall.

Miss Blackistone and her fiance were graduated from Georgetown University.

McKinnon—Houff

Miss Maurine Marjorie McKinnon, whose engagement to Clifford G. Houff is announced by her father, Lieut. Col. John L. McKinnon, will be married on August 21 in the Fort Myer Chapel.

The bride-elect attended George Washington University. Her fiance, son of Mrs. Louis Benton Houff of Washington and the late Mr. Houff, attended Maryland and George Washington Universities.

Vinsons to Return

Chief Justice and Mrs. Fred Vinson, who have been making a 10-day visit in Newport as guests of Mrs. George Mesta, are expected back in Washington today or tomorrow. Yesterday they were guests of honor at a luncheon given by Mr. and Mrs. Michael M. van Beuren, who entertained at Gray Craig, their summer villa.

Mary Haworth's Mail

Wed Five Years, Buoyantly Devoted to Four Children and Now Expecting a Fifth, Wife Can't Keep House Shining, as Husband Asks

DEAR MARY HAWORTH: We've been married five years, have four children and are expecting the fifth. We love them all and sincerely hope to have more. I am in excellent health and—at obviously brief intervals—have a better figure and look younger than when I married.

The problem is how to help my husband understand that our little house can't always be spic-and-span until the children are older. He's been insufferable about it since I was in the hospital with the last baby and he stayed here alone. My mother took the children with her.

He says he found he could clean the house in an hour and sees no reason why I can't. I could, of course, if there were only one bed to make, no laundry or baby-wash, no formula to make, no lunches to get, toddlers to watch, hurt feelings to soothe, etc., etc. I freely admit that I dislike housework and had to learn the hard way. However, everyone but Nick thinks I do a good job.

Her Parents Had Servants

IN MY parents' home there were always servants, so I had no training but after five years I've arrived at what I think is a sensible compromise between how I'd like the house to look and how much time I think I should spend on it. Right now it seems to me there are other things equally important; or could it be that I don't budget my time well?

Here is a typical day: Baby wakens at 5 a. m., has a feeding and I go back to bed until 7, usually, when the other children are up. Then it's breakfast for all of us, the children dressed and put outside to play, the dishes washed and the kitchen tidied.

Then baby is bathed and fed again, the first tub of laundry is started—I have an automatic washer,—and while it's working the beds are made and the house swept and dusted. I wash five days a week and iron twice weekly. After the washing is hung, it's time for lunch; then an afternoon nap for all and baby's third feeding.

Wonderful Man In Other Ways

AFTERNOONS belong to the children. On nice days we push the baby in his buggy to the park; other days we play at home. Then it's time to take in the wash, give the children supper, feed the baby and put them all to bed,—after which I tidy the house, pretty my face, change to a nice dress and prepare dinner for Nick and myself.

If we're not going out or having guests, as we do about twice a week, we talk or dance together after dinner and get to bed early. You see this schedule leaves little time for daily housecleaning,—but is that really important now? My husband is no help at all; but this I don't really mind if he'd stop demanding perfection of me.

Hired help isn't the answer; it's costly and unreliable in this region. I take advantage of every time-saver,—plastic curtains and table cloths, letting the dishes drain, buying clothes for the children that don't need pressing. What more can I do? Don't get the idea that Nick is a surly unreasonable brute. In other respects he is wonderful. Please advise. C. S.

Man Is Wrestling With Panic State

DEAR C. S.: Pardon me, but Nick IS a surly unreasonable brute on this score at least, whose temperament isn't geared to cordially accommodate the raft of children he is casually begetting.

He appears to be unconsciously at grips with a panic state about the fast-growing size of his family. Obviously your little house is splitting at the seams with children, and now a fifth child is on the way. That's what bothers him; but with the irrationality characteristic of nameless psychic distress, he is kicking up a storm about something else, to throw dust in your eye and conceal his psychological unmanliness.

He is chronically fatigued and anxious nowadays, I infer; markedly so since the fourth babe was born,—all tensed-up all the time, thinking of himself as a man who gets no rest: as Atlas carrying the world on his shoulders without hope of respite, and of you as a happy-go-lucky creature who whiles her time away producing more children for him to support!

Here I've cut your story in half; but believe me, you're a wonderful manager, wife and mother—if somewhat too prolific for your husband's peace of mind. Nick's attitude is most unfair. You're doing five times the job he does, and doing it well. But how to make him understand that, I don't know. Possibly a health check-up plus a fatherly lecture from the family doctor would help. In any event, keep your own pace; take his griping with plenty of salt.

M. H.

Mary Haworth counsels through her column, not by mail or personal interview. Write her in care of The Washington Post.

A Good Cleaner

If you purchase a large heavy dish cloth and use this exclusively for cleaning painted surfaces, you will never use any other type cloth again. There is a certain amount of roughage in the cloth that when combined with a good paint soap will take away any soil with just one wipe. You can wring it as dry as you like so there is no wet streaky paint in its wake.

Tip to Dieters

If you are on a diet to lose excess weight and find it difficult to curb your appitite, here is a pointer that may help you.

Eat very slowly, chewing each mouthful thoroughly, and sip all cool beverages through crisp paper drinking straws. Sipping through straws allows you to enjoy a limited amount of liquid for a longer time, and you will find yourself satisfied with less.

wilhelmina Adams
1514 wisconsin ave. at p st., georgetown
Last Clearance of Assorted Merchandise prior to moving to new corner
all sales final — open daily 9 to 9

BETTER than NEW!
That worn, shabby OCCASIONAL CHAIR
SPECIAL! $9.95
While you're on vacation, why not let us reupholster your occasional chair at this unusually low price. Cost includes labor, material, tightening, polishing, pick-up and delivery. CALL US TODAY!
Call for Our FREE Decorator Service
10-DAY DELIVERY
SLIP COVERS DRAPERIES
Davis Upholstery Company
Estimates Cheerfully Given in Nearby Maryland-Virginia
1725 Wisconsin Ave. DEcatur 9500 9501 5005
Open Eves. 'till 9

PRIVATE SCHOOLS
PARENTS: We invite you to consult with us concerning the Right Private School for your son or daughter. We recommend Military, Preparatory, Church Schools and Junior Colleges throughout the East and South. Our services to you are free.
Washington Schools Association
EDITH CLAUDE JARVIS, Director
814 18th St. N.W. RE. 1785

CONFIDENCE
COSTS NOTHING, YET IT IS PRICELESS WHEN SENDING YOUR FRUIT BASKET ORDER TO
APEX FRUIT MART
Specializing in Fancy Fruit Baskets
635 Penna. Ave. N.W. NA. 3354
Our baskets are unsurpassed for the variety and quality of their contents . . . For their tasteful arrangement and decoration.
$5.00 and up

Jelleff's

Golden Apples
Pick a pair for your ears, $5
Their mate for your lapel, $7.50
Plus 20% tax
The shimmer of pendant rhinestone dewdrops, the gleam and glitter of plated gold . . . these are yours in "Golden Apples", our talk-making trio of fall-wise jewelry . . . designed to add high-tension drama to many a costume, to garner their own bushel of compliments.
Jelleff's—Jewelry—Street Floor

beloved BUCKLE-MOC
for vacation, and later, too
red, brown or black with sturdy, long-wearing sole

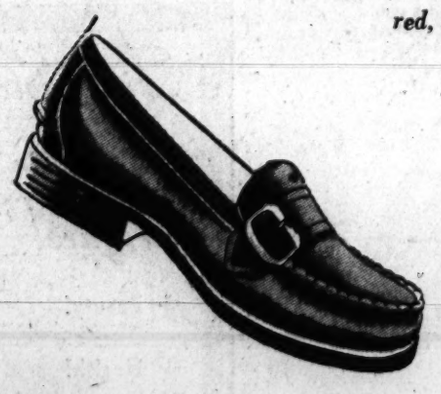

Quicker than you can say its name, "Penobscot Trampese", you'll fall, ker-plunk, in love with this handsome buckle-moc! T'will stand you in good stead for vacation —roughing, home loafing, or on-the-job trotting. Red, Brown or Black. 4 to 9.
5.95
HAHN
71st year
1207 F 7th & K *4483 Conn.
*3113 14th 3101 Wilson Blvd.
*Open Evenings Except Saturday
Mail and Phone Orders Expertly Filled

AAUW to Send Delegates To Conference From Capital

By Genevieve Reynolds

TWO PROMINENT Washington residents, Dr. Helen Dwight Reid and Dr. Kathryn McHale, will be among the 200 delegates of the American Association of University Women attending the first postwar conference of the International Federation of University Women ever to be held outside the European Continent. The conference will open in Toronto, Canada, August 11-16.

Representatives from more than 30 countries will gather for the convention. Scheduled for three-year intervals, the conferences were disbanded during the war. The last took place in Stockholm in 1939.

Take Active Part

Dr. McHALE is general director of AAUW and Dr. Reid is the organization's associate in international relations. Both will take an active part in discussions.

Before taking off for Canada, however, the two, along with the local members of AAUW, will entertain several of the foreign delegates who will be in town August 6-10, prior to the opening of the conference.

Several distinguished women from the American association, in addition to Doctors Reid and McHale, have been invited to lead special interest discussions. They are Dr. Nancy Scott, professor of Russian history at Western Michigan State Teachers College; Dr. Jeannette Nichols of Swarthmore, Pa., distinguished economist and historian; Dr. Elizabeth L. Fackt, assistant director of the Social Science Foundation, University of Denver, and Judge Dorothy Kenyon of New York City, second vice president of AAUW.

SINCE VE-Day, 26 of the 40 National Associations of University Women formerly affiliated with the IFUW have again become active in the organization. Czechoslovakia, Greece, Hungary, Austria and Italy are seeking readmission through a vote at the Toronto meeting.

Dr. Stanislawa Adamowicz of the State School of Hygiene at Warsaw, Poland, is president of the IFUW; Dean Virginia C. Gildersleeve of Barnard College, Columbia University, is past president. Prof. Karin Kock of Stockholm, Sweden, is first vice president; Mlle. Germaine Hannevart of Brussels, second vice president, and Dr. J. Eder of Zurich, Switzerland, third vice president.

New President a Delegate

DR. ALTHEA KRATZ HOTTEEL of the University of Pennsylvania, new national president of the AAUW, will attend as a voting delegate as will Dr. Helen C. White of University of Wisconsin, who is the immediate past president of the association. Dr. White, consultant to the Preparatory Commission to UNESCO in London and Paris last summer, will address the conference on the cultural significance of UNESCO.

Other AAUW voting delegates will be Dr. Louise Pearce of the Rockefeller Institute of Medical Research, Princeton, N. J., and chairman of the National Committee on International Relations, and Dr. Hope Hibbard of Oberlin College, Oberlin, Ohio, chairman of the National Committee on Fellowship Awards.

Dr. Pearce will represent the American Association in the IFUW Council, executive body of the International Federation, which will also hold meetings at Toronto. Dr. Meta Glass, president emeritus of Sweet Briar College, Va., is convenor of the IFUW finance committee.

Susie Q

"May I make a suggestion . . .?"

Soviet Blamed By De Gaulle For Discord

Rennes, France, July 27 (AP).—Gen. Charles de Gaulle said today that Russia was responsible for the "alarming" world situation and charged French Communists with "exclusively" serving Moscow's orders.

Russia, he said in an address here, dominates a bloc of 400 million people bordering on Sweden, Turkey and Italy and whose frontier "is only 500 kilometers (300 miles) from ours."

"Combining her military and economic pressure with the interior action of men who are entirely submissive to her," De Gaulle said, "Soviet Russia has already established, or is trying to establish by intermediaries, a regime of totalitarian dictatorship, which is only the dependence and emanation of its own, on certain allied nations—Poland, Yugoslavia, Albania—or on certain defeated countries—Prussia, Saxony, Romania, Hungary, Bulgaria."

He declared that the French Communist Party was made up of men "who have taken a vow of obedience to the orders of a foreign enterprise of domination, directed by the masters of a grand slave power. Their end is to rise to dictatorship in our country, as their counterparts have been able to do elsewhere with the support of that power."

He appealed for recruits to join his National Unity Movement.

Student Weds Fraulein

Associated Press WIREPHOTO

NO LONGER ENEMIES—Fred Abodeeley, of Cedar Rapids, Iowa, a premedical student at Harvard, is shown with his bride, the former Gisela Mueller, 18-year-old Dusseldorf fraulein. The couple left for the groom's home after their wedding Saturday in Cambridge, Mass.

District Dentists To Attend Joint Meeting in Boston

Four Washington dentists will be delegates to a joint meeting of the American Dental Association and the tenth International Dental Congress, at Boston, August 4 to 8.

They are Dr. James W. Brown, chairman; Dr. John P. Burke, Dr. A. D. Weakley and Dr. David Fitzgibbon. Alternate delegates from Washington include Drs. J. Garrett Reilly, L. L. Leathers, Manley Michaels and Henry A. Swanson.

Other scheduled delegates from Washington, representing Federal services, are Brig. Gen. Thomas L. Smith, Army; Rear Admiral Alfred W. Chandler, Navy; M. M. Fowler, Veterans Administration; Dr. William T. Wright, jr., United States Public Health Service.

The conference will consider rehabilitation of dentistry in Europe and a Nation-wide program to provide increased dental services for United States children.

London Paper Gives Salt Lake City Big Play

London, July 27 (U.P.).—The Sunday Express today devoted a column and a half of its tightly restricted space to a feature article on the centenary celebration of Salt Lake City, Utah, describing it as the "cleanest, clearest town" in the United States.

Air and Ground Show Is Seen By 7500 at Hybla Airport

An estimated 7500 persons turned out for a combined air-ground show staged yesterday at Hybla Valley Airport near Alexandria for the benefit of the St. Mary's Boys Club of Alexandria.

Despite the hazardous performances of some 20 pilots, racing drivers, motorcyclists and parachute jumpers, the exhibition produced only one minor casualty, "Wild Bill" Abcock, motorcycle rider with the Iona Reid "Death Drivers" troupe, suffered a cut on his right ankle when he drove his motorcycle through a glass plate at a speed of about 50 miles an hour.

Abcock, who was treated by the Penn-Daw Volunteer Rescue Squad, came back to team up with Kitty Hayes of the "Death Drivers" in a twin motorcycle crash into a flaming board wall. Both riders came through unscathed.

Feature of the air show was the stunt performance of 20-year-old Betty Skelton, billed as the "youngest and smallest" woman stunt flier in the country.

Flying a Great Lakes biplane dubbed the "Little Stinker," she went through a series of intricate low altitude maneuvers and inverted acrobatics that produced prolonged applause from the crowd.

Other acts on the air show program included stunt flying by Woody Edmundson, nationally known racing and stunt pilot; a "drunken flying" skit by Bob Bayliss, an instructor at the local airport, and delayed parachute jumps by Jimmy Greenwood and Keaney Kopp, Navy veterans from Alexandria.

Proceeds of the show will be used to enlarge the St. Mary's Boys Club building on the 300 block of S. Pitt st. and to buy athletic equipment.

Senate Assures $11,000,000 for Loyalty Checks

Senate action on the second supplemental appropriations bill yesterday assured availability of 11 million dollars for a loyalty investigation of Federal workers.

The Senate accepted the House's method of dividing the loyalty test funds: $7,500,000 to the Federal Bureau of Investigation; $3,500,000 to the Civil Service Commission.

In making the original request for the loyalty funds, President Truman had asked Congress to give 16 million dollars to the Civil Service Commission; 9 million to the FBI. However, the House Appropriations Committee felt the job could be done for considerably less money.

Atom Energy Group Meets Wednesday

The steering committee planning for "Atomic Energy Week" in Prince Georges County will meet at 8 p. m. Wednesday in the County Service Building at Hyattsville.

Members of the committee for the week-long October program are: Mrs. Emma Everson of the American Association of University Women; Mrs. Marshall Thompson, Progress Club of College Park; Charles E. Ridgway, jr., Chillum Civic Association of Maryland; Elmer P. Wohl, Society for Advancement of Management.

Also, G. H. Harris of the county library staff, Mrs. Wesley C. Darling, county parent-teacher association; Dr. Mark W. Woods, All Nations Study Group, University of Maryland; Reuben Bogdanoff, Hampshire Knolls Citizens Association; Lincoln A. Watkins, Collegiate Council for the United Nations, University of Maryland.

Also, James Meade, county boys' club; Mrs. B. L. Teelyea, Women's Civic League of Mount Rainier; Leon Raider, P-TA of Mount Rainier; Mrs. Martha D. Weiner, Wildercroft Citizens Association; the Rev. W. Keith Custis, Riverdale Presbyterian Church; W. F. Mulligan, County Civic Federation, and Dr. H. duBuy, Berwyn Civic Association.

Ask Anne

Your Questions On Homemaking

(1) Will you please repeat your formula for washing plush toys. (2) How can I keep a rather flimsy tufted rug firmly on the floor? It has a tendency to bunch up and slip, and presents a definite safety hazard.

S. D. P.

(1) Apply stiff soapsuds to the plush toys with a brush. Do not wet them through. Rinse with a brush dipped in clear water. Dry quickly in the sun or on a radiator. Brush the hair up when dry. Caution: Wash only stuffed toys which were sold as washable. (2) Paint the back of the rug with the skidproof solution sold for this purpose. Or fasten strips of rubber netting at least three inches wide along the edges of the rug.

(1) I washed a so-called washable wallpaper with mild soap and water. The spots did not come out and the washing left stained patches on the wall. Is there anything I can do to improve this situation without patching? (2) I placed a small electric fan on my antique embroidered linen table scarf last year. Now I find the scarf covered with spots of a thick dark brown substance which looks like dried oil. Cleaning fluid does little, if any good. What else should I try?

(1) If color in the wallpaper faded and made the stain, then patching is about the only solution to your problem. However, stains on washable wallpaper are sometimes caused by no rinsing sufficiently following washing. The area washed with soap should be rinsed thoroughly with a sponge wrung out in cold clear water. Sometimes, too, a spotted appearance results when a film of soil is removed from one place and not from the surrounding area. This can be remedied by washing a full section of the wall. (2) To soften the dried oil stains, rub in vaseline or lard and let it stand for a while. Then sponge well with one of the grease solvents—carbon tetrachloride, gasoline, or benzene. Repeat the treatment until the stain is removed.

I have aluminum goblets which have dark marks on them. How can I remove the spots and restore the brightness? M. O. D.

If your goblets are spun or hammered aluminum, clean them with fine steel wool, or steel wool pads impregnateed with special soap. tion with the lines on spun aluminum. If they are an aluminum Be sure to rub in the same direc- alloy with a satin-smooth, lustrous finish, wash with mild soap, then rub hard with a soft dry cloth.

Will you tell me how to remove grass stains from a medium-blue cotton-rayon dress? The dress has been washed but not ironed since it became stained.

There are several solutions that can be used in removing these grass stains, but all should be tried on an inconspicuous part of the dress first to be sure they will not affect the color. Try first a mixture of one teaspoon sodium perborate and one pint hydrogen peroxide. Sponge stains with water, then with this solution, then rinse with water. If this method doesn't work, try either benzene or a solution of one cup denatured alcohol and two cups water.

Can you tell me how to remove milk stains from a fine quality quilted rayon bed jacket? Washing in soap and water did not take them out. E. N.

Sponging with carbon tetrachloride may remove these stains. If this doesn't prove effective, dampen the spots with water and sprinkle with powdered pepsin. Let stand for half an hour. Then brush the pepsin off and rinse well. For best results, be sure the stain is free from soap or other alkali before applying the pepsin.

PETUNIA!

My deep aesthetic
Nature howls.
My washcloths NEVER
Match my towels!

If you've two towels alike, Petunia, cut one into squares and bind with bright, washable, peasant binding. Fine for gifts, too!

Bishop-Bracken

Enhance Vacation Pleasure With Planned Shoe Wardrobe

Travel booklets are number-one best sellers these days, and vacation clothes occupy first place in the thoughts of American women. Costumes are being assembled with attention to coordinating wardrobes for wear in city, country, beaches and mountains.

Footwear is an important part of this planning, and shoe designers are offering collections to suit every occasion and taste. Casual styles in cool pastels or bright high shades will complement gay play costumes. Softly tailored models will be worn with soft summer suits. Dainty leather-soled sandals and pumps in frosty white or ice cream pastels will dance away the summer evenings.

White is the big news for summer, and the all-white shoe takes top honors. For those who like their white spiced with color, the tan and white spectator, especially with extension leather sole, is joined by combinations of white with blue, green, red or black. Brightly colored reptiles or smooth calf will accent light dresses and prints. Subtle summer suedes in muted pastels will match filmy costumes.

Play shoes in bright or pastel colors will have low wedge heels or low platforms on thin, strong leather soles. Many are all closed; others are open at the toe or heel; some are entirely open. Gathered throat lines repeat the gathering of dirndl skirts. Wide instep straps, wishbone or T-straps ride high on the foot, suggesting a covered up look, to go with the new dressy styles.

Lansburgh's
7th, 8th and E Sts. Zone 4 NA. 9800

Your Costume's Personality Depends on Your Knack with

Print Silk Scarfs

2.95

There's so many, many ways of expressing your individuality with these pure silk squares . . . from unusual neckline knots, to head hoods, to triangular sashes. You pay so little for such a lot of exciting color to dramatize any costume, sporty or dressy, when you choose from this profusion of patterns.

ALSO a lovely range of ombra and solid color pure silk scarfs and squares . . . 1.39 to 7.95

LANSBURGH'S—Scarfs—Street Floor

ENTIRE STORE COMFORTABLY AIR COOLED

Five Star Stauffer Figure!

★ Beauty!
★ Health!
★ Sparkle!
★ Vitality!
★ Poise!

What is Your Score?

Shoulders, hips, thighs, calf, ankle . . . You can't have a Five-Star rating with excess weight in any of those spots. Let Stauffer smooth away awkward bulges. No drugs, electricity, rollers, steam, starvation diets or strenuous exercise. Private booths . . . no disrobing. 12 treatments, $15. 25 for $25.

FREE Demonstration
Enjoy a relaxing treatment today. No obligation.
Phone ORdway 2746 NOW

Stauffer System
4420 Connecticut Ave. N.W.
In Dowd's Radio Building—Just North of Hot Shoppe

Shop for Furniture FAMILY STYLE.

9 A.M. to 9 P.M.

During Our Summer Sale Reductions of 15% to 40%

Air-Cooled
MAZOR Masterpieces
911 Seventh St. N.W.
Charge Accounts

GRAPE & CO.
1105 CONNECTICUT AVE.
PHONE • NATIONAL 6461

Further

DRASTIC REDUCTIONS

Our further reductions are really drastic, making possible very unusual savings. Original prices mean the first price at which this merchandise was marked in our store; on many of the items listed, intermediate mark-downs have been taken. Not all sizes or colors in any one group.

ALL SALES FINAL NO APPROVALS

MISSES' DRESSES, FOURTH FLOOR

ORIGINALLY	NOW
$25 to $39.95	$16
$45 to $49.95	$19
$55 to $69.95	$24

DEBUTANTE DRESSES, SIXTH FLOOR

ORIGINALLY	NOW
$8.95 to $12.95	$5
$16.95 to $17.95	$8
$22.95 to $29.95	$12
$35 to $39.95	$17

Julius Garfinckel & Co.
F Street at Fourteenth (4)

Machinists Invite Better AFL Terms

By The Associated Press

The International Association of Machinists yesterday announced its 600,000 members have spurned "by a large majority" a plan to return to the American Federation of Labor—but it wants to try again on better terms.

Assurance that the union's leaders hope for an agreement diminished the prospect that the referendum rejecting the compromise might signal a permanent split and a stiff blow at future labor peace.

The 59-year-old machinists union, however, pointed in its statement to a long-standing jurisdictional row with the AFL council and asserted the terms of reunion must be "on a basis of equal treatment and equal status with all other AFL affiliates."

Union Suspended by AFL

The union was suspended by the AFL more than a year ago for withholding its dues. Since October, 1944, more than $200,000 has stacked up but the machinists have set aside the sum and could hand it over any time.

The union's statement outlined three requirements by which AFL could bring the machinists back "and thus top its goal of eight million members." These are:

1. That President William Green of the AFL be permitted by the AFL Executive Council "to confirm upon request the machinists' jurisdiction." It contended that denial of this "has encouraged the raiding of the machinists' jurisdiction by several AFL affiliates." A union's jurisdiction refers to the type of work which its members may perform.

Other Requirements

2. That Green notify "the building trades and its councils not to interefere with the machinists' rights to erect and repair machinery on construction jobs or other projects."

3. That the AFL "withdraw a Green letter which tried to give to the operating engineers the machinists' work of trial testing machinery on ships prior to commissioning."

These requirements, the statement said, were set forth in a January referendum when the machinists voted to hold back their payments until the AFL fulfilled them. The new referendum confirmed that action.

But a le tter from the machinists' executive council to Green and the AFL council declared a readin ess to meet and try to reach an agreement "which will justify our again becoming an active affiliate."

BARNABY

On the other hand I'm loathe to leave Bob in the lurch— He'll never get up the courage to propose to Angelica— Not on his own hook— Cuthlamochree!
How stupid of your Fairy Godfather— I've got the solution— It's perfect!
I'll disguise myself as Bob. At night falls I'll steal into the garden 'neath Angelica's window— And I'LL SERENADE HER. She'll think it's Bob . . . I'll let her think so, Barnaby—
It's a page right out of Cyrano de Bergerac!

NAPOLEON

NOW THAT THOSE TWO PICTURESQUE BUMS HAVE LEFT US, LET'S MOVE TO THE OTHER SIDE OF THE LAKE BEFORE THEY CHANGE THEIR MINDS. ALL CLEAR? HERE WE GO.

Russian Charges Essays of Twain Are Suppressed

Moscow, July 27 (AP).—A Soviet critic of American literature accused "reactionary American publishers" today of deliberately suppressing certain "anti-imperialist" essays by Mark Twain.

Essays singled out by M. Mendelson were "In Defense of Gen. Funston," which appeared in 1902 in the North American Review, and "To a Human Being in Darkness." He said Twain wrote of American occupation of the Philippines and of actions against the Boxer Rebellion in China.

In New York, representatives of Harper & Bros., publishers of Mark Twain's works, said they were not familiar with the essay cited, but added: "It sounds like a preposterous charge. Mark Twain wrote a great deal never published in book form. In the case of the material that remains unpublished, it is not a question of suppression. It is a question of the literary executors of Mark Twain's estate not believing that it rates book publication."

CIO and Remington Rand Reach Accord to End Strike

New York, July 27 (AP).—CIO representatives and Remington Rand officials reached accord today on an agreement to end the five-week strike of electrical workers at eight of the company's plants.

The agreement, which will be submitted tomorrow to the 9000 members of the local unions involved in the violence-punctuated work stoppage, called for an across-the-board wage increase of eight cents an hour plus six paid holidays annually.

The tentative settlement does not affect the company's plant in Elmira, N. Y., where 6500 have been idle since May 26, when the International Association of Machinists, an independent union, struck for a 15 per cent wage increase.

Plants affected are those at Herkimer, N. Y., Syracuse, N. Y., Ilion, N. Y., Tonawanda and North Tonawanda, N. Y., and Benton Harbor, Mich.

The agreement stipulated that all workers would return to their jobs after ratification of the contract by the local unions.

It provided also that the agreement would extend until April 1, 1949, with provisions that the contract could be reopened on wages and other pay issues on April 1 of next year.

The union had sought a 15-cent hourly across the board increase.

Textile Pay Rise Won

Boston, July 27 (AP).—Negotiation of a new contract providing a 5 cents an hour general wage increase and five paid holidays for 30,000 members of the CIO Textile Workers Union in the New Bedford-Fall River, Mass., area was reported today by Emil Rieve, general president of the union.

He said the new agreement, which would replace one expiring next Friday, would increase workers pay envelopes by three million dollars annually, would raise the minimum hourly wage in 32 mills from 83 to 88 cents, and would lift average hourly earnings to $1.07.

GM to Recall 115,000

Detroit, July 27 (U.P.).—General Motors Corp. will recall 115,000 production workers tomorrow after a week's layoff because of a critical steel shortage, but that was the only bright spot in the turbulent auto labor scene tonight.

Nearly 20,000 other workers were idle in strikes and related shutdowns and GM officials said another 65,000 workers faced one-week layoffs in feeder plants outside Michigan in the next three weeks.

Congress Hearings Planned Throughout Nation on Unions

By The United Press

Congress may come back next winter wit hmore ideas for curbs of unions after a series of hearings around the country this summer.

With an eye to any conditions they may feel require correcting, various House labor subcommittees will trek from coast to coast.

They plan to peer into union activities in such fields as music, the movies, radio, television, other entertainment, food hnadling and construction.

More studies and hearings are on the docket of a Senate-House committee set up to keep watch on labor problems and the operation of the new Taft-Hartley Act.

Chairman Hartley (R., N. J.) of the House Labor Committee told a reporter:

"Some legislation may result from all these hearings and studies. But I have my doubts of passage of any stiff labor bill in a presidential election year."

But Hartley has promised that if anything proves to be wrong with the Taft-Hartley Act, he will be the first to propose changes.

One proposed change already is awaiting consideration in January. Just before adjournment, Saturday night, Representtaive Keating (R., N. Y.) of the House Judiciary Committee introduced a bill proposing a specific declaration by Congress that it is permissible for a corporation or a union to publish a newspaper or magazine.

Keating told the House that some union officials believe the language of the labor law's ban on union "expenditures" for political purposes might affect their publication of newspapers and magazines.

French Nun Canonized As Saint Catherine

Vatican City, July 27 (AP).—A nineteenth century French nun who spent 40 of her 70 years at menial tasks in her convent was canonized Saint Catherine by Pope Pius XII today. She was the tenth and last Roman Catholic Saint created this year.

With the canonization of Catherine Laboure, to whom the church credited many miracles after the Virgin Mary appeared to her three times, the Pope closed the cycle of ceremonies for the year and prepared for his annual vacation at Castel Gandolfo. The Pope fixed December 31 as the new Saint's feast day.

Dutch Ship in Trouble Off Coast of England

Harwick, England, July 27 (AP).—Maritime authorities said tonight the Dutch ship Mechlenberg was in trouble off the east coast of England with several hundred passengers aboard.

Rolling Slumberer Winds Up on Sidewalk

Albany, N. Y., July 27 (AP).—Warren Hulsapple, 25, was found unconscious, in pajamas, on the sidewalk near his home today, and police said he apparently had rolled out of his bed while sleeping in a second-story room.

The bed was higher than the window sill, police said.

Hulsapple was hospitalized with fractured ribs and bruises. Attaches said his condition was "satisfactory."

Bones Found in Italy Believed Phoenician

Rome, July 27 (AP).—A dispatch from Sardinia said today that human bones found in a deep grotto near Cagliari were believed by archeologists to be of Phoenician origin and to date from the Seventh Century B. C. This would push back two centuries the accepted date for Phoenician colonization of the Mediterranean, the dispatch said.

FOR RCA Victor RADIO TUBES
BRAND NEW—SEALED CARTONS
FREE DELIVERY On All Complete Sets
CALL GORDON'S RADIO
1716 Pa. Ave. N.W. ME. 7157

"LOVE THAT STEAK"
OLMSTED RESTAURANT
1336 G St., N.W.
DI. 8235

KING COLE ROOM
Presents
DONA MASON
820 Conn. Ave.

THE HAY-ADAMS HOUSE
OPPOSITE THE WHITE HOUSE
16th & H Sts. N.W.
Entrance now open on H St. or through hotel lobby
COCKTAIL LOUNGE
Relax in the Morris-chair atmosphere of our delightful cocktail lounge . . . find drinks for your discriminating taste . . . comfortable surroundings for your quiet diversion.
Tea Dansant served from 4 to 6 p.m.

the ARISTOCRAT OF CHINESE FOOD
RUBY FOO'S
728 13th St. N.W.
NA. 3565

OLD FASHIONED
DINNERS FROM $1.25
45¢
in the AIR Conditioned RAINBOW ROOM
Dine and dance from 5 until 9 to the smooth rhythms of Jimmy Nichols and his orchestra . . . or drop in for supper dancing and enjoy the delightful atmosphere of Washington's smartest after-dark retreat . . . the Rainbow Room. No minimum; no cover.
HAMILTON HOTE
14th & K Sts. Loca. DI. 3939

SUNBURNED?
get NOXZEMA for COOL Relief

• Don't let the pain of sunburn spoil your Summer! Take a tip from experienced lifeguards and nurses at famous beach hospitals in Miami, Atlantic City and Wildwood. Do as they do. When your skin's on fire with sunburn—reach for the "little blue jar" of soothing, cooling Noxzema.

Greaseless, Can't Stain

This snow-white, medicated cream cools the second you put it on...soothes tender sensitive skin. Non-sticky . . . you can apply Noxzema and dress right away. Keep a jar handy during sunburn season. 35¢, 50¢ and $1 plus tax, at all drug counters.

A Standard Treatment at America's Most Famous Beaches

WASH LINES by MANHATTAN

Gosh, Mom, there wouldn't be any clothesline to knock down if you'd sent the wash to Manhattan. *Call DUpont 1111 for Manhattan Laundry or Dry Cleaning.*

Hay Fever
Relief begins in 10 minutes or double your money back
When the sniffling, sneezing watery-eyed misery of hay fever makes you feel soggy and sick all over, doctors usually prescribe the fastest-acting medicine known for symptomatic relief—medicine like that in Bell-ans tablets. Bell-ans brings comfort in a jiffy or return bottle to us for double money back. 50¢

Why Mountain Valley Water Is Recommended for ARTHRITIS-KIDNEY and BLADDER condition
This natural mineral water from Hot Springs, Arkansas, helps to—
1. Stimulate kidney functions
2. Soothe bladder irritation
3. Neutralize uric acidity
4. Discharge wastes
Phone for a Case Today
MOUNTAIN VALLEY MINERAL WATER
ME. 1062 904 12th St. N.W.
Interesting Booklet on Request.

The House of Quality Box Springs & Mattresses
You Can't Stay Young and Fresh on a Mattress Old and Dead

LIKE NEW AT ½ THE COST!
TWO DAYS' RENOVATING DOES THIS FOR YOUR MATTRESS
Lifeless, saggy mattresses often mean sleepless nights, grouchy mornings and lined faces. Your mattress can be made as buoyant and restful as when it was new—and at ½ THE COST OF A NEW ONE. 48 HOUR SERVICE.
Phone us today and we will send our representative to give you quotation.
FROM FACTORY TO YOU
J. W. WALL & SON
1215 22nd St. N.W. NAtional 9410-9411

LANSBURGH'S Home Appliance Store, 418 Seventh Street, Adjoining Our Main Building

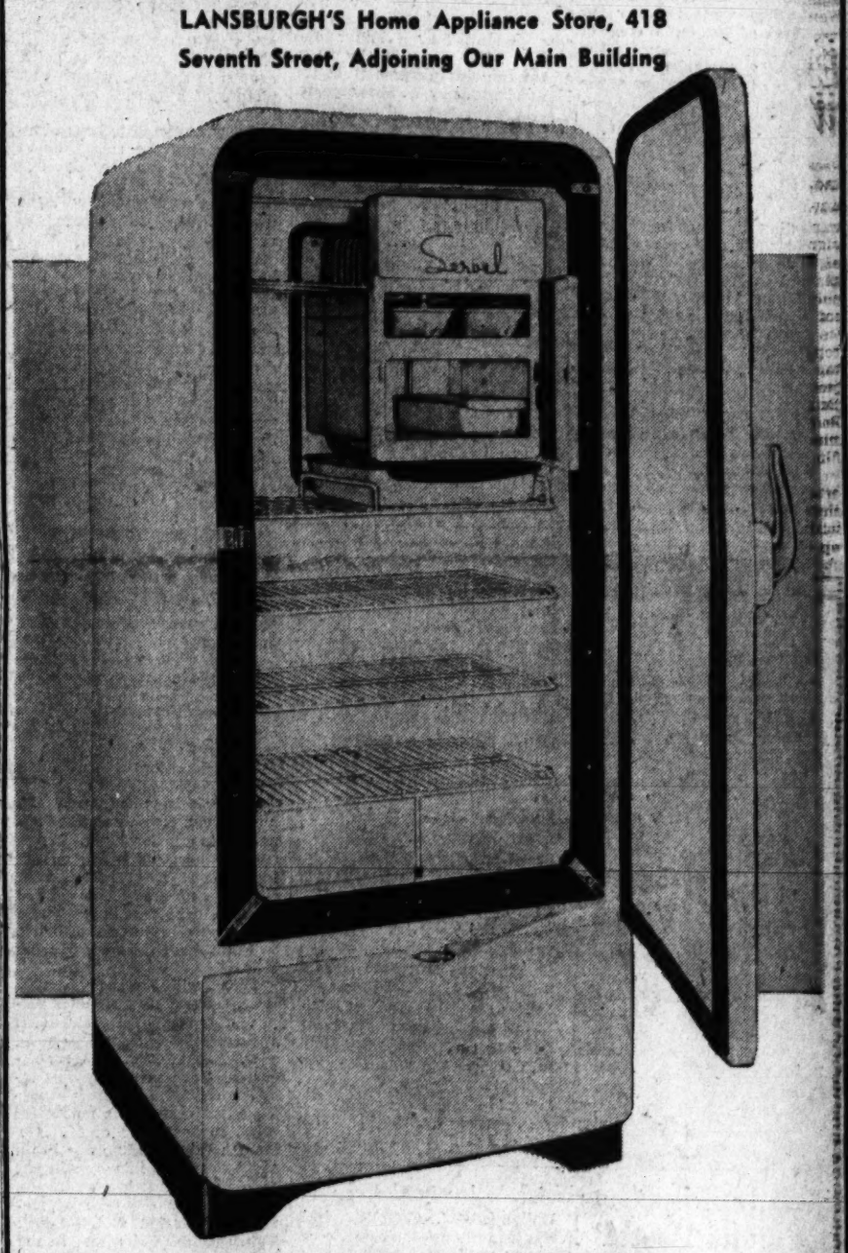

For the First Time in Years!
Servel Gas Refrigerator in the 4 Cubic Foot Size
• No moving parts in the freezing system to wear
• No noise in the silent mechanisms
• Ample frozen food storage space
194.90
Price includes installation
Here's the famous Servel, silent in operation, streamlined in design, perfectly proportioned for apartment kitchens. It's the first time in years we've had this handy 4 cubic foot apartment size: Exterior is attractive white enamel, spacious interior is gleaming porcelain. There's ample frozen food storage space, large shelf area inside—and the tiny gas flame works without a whisper, provides dry cold, moist cold. Measures 24 inches wide, 55 inches high, 28 inches deep.
LANSBURGH'S Home Appliance Store—Refrigerators—Lower Level
Entrance on 7th Street or Through the Archway in Our Main Building
BUY ON OUR CONVENIENT CREDIT TERMS
Lansburgh's
7th, 8th and E Sts. Zone 4 NA. 9800
ENTIRE STORE COMFORTABLY AIR COOLED

One On the Aisle—

Music in the Movies

Tanglewood Has Unique Program

By Richard L. Coe

GOOD OLD NEW ENGLAND! . . . Tomorrow night at Tanglewood—between Stockbridge and Lenox, Mass.—staid Boston's great symphony will be pioneering again.

They've programmed clips from films to illustrate "Music in the Movies" and it sounds like a swell idea which might well be copied in these parts.

During the evening an hour will be devoted to scenes from "Our Town," "Mayerling," "Alexander Nevsky," "The Youth of Maxim," "The Plainsman," "The River" and "Henry V." And the curtain-raiser will be from Disney's classic, "Mickey's Grand Opera."

The selections have not been made purely on the basis of music alone, but on how the composers' scores have fitted into the scheme of the film—and you'll notice that all were big hits. The program does emphasize, however, how vital a part music has come to play in the movies.

"The River," Pare Lorentz documentary, was shown only last week in the Tuesday evening series of fact films sponsored by The Washington Post and the D. C. Public Library at the Interior Auditorium. In it you heard, if you managed to squeeze into the hall, Virgil Thompson's fusion of the hymn tune "How Firm a Foundation" with our American folk tunes and the powerful pictures of Old Miss.

Aaron Copland, whose "El Salon Mexico" plays so important a role in the Columbia's "Fiesta," has chosen the passages he did for the closing scenes of "Our Town"—the cemetery of Grover's Corners.

"The Plainsman," too, is an interesting choice. Georges Antheil's choice from this Gary Cooper-Jean Arthur costarrer, is a quiet one—the moment when Wild Bill Hickok shows his watch, equipped with a musical alarm, to Calamity Jane.

The Russians are represented by Prokofieff's music for the battle scene on the frozen lake in "Alexander Nevsky" and the folk tunes Shostakovitch wove together for "The Youth of Maxim," a story of the 1905 revolution. Among the melodies is "Danube Waves," which was, of all things, one of the many hits in this year's "The Jolson Story."

Climax of the program is undeniably William Walton's splendid score for "Henry V," with the accent on the Battle of Agincourt music.

Collecting these excerpts from the various film companies and the invaluable Museum of Modern Art presented quiet a problem for the programmers, but it sounds worth the trouble. And now that the ice is broken here's hoping something can be done to bring such an hour within reach of us poor, hot Washingtonians.

THAT "HENRY V" music, by the way, has come along in a splendid Victor album, which is well worth the $4.85 you fork over in any local record shop that still has any left in stock . . . Sir Laurence Olivier made these four discs (eight sides) in England; they're not copped from the film's sound track, but are specially recorded. If you saw the picture at the Little as often as some people we've run into, the picture will come winging back to you in all its vitality . . . Not only do you hear Olivier's magnificent reading ("For God, for Harry and for England!"), you also hear him in the speeches of several other roles . . . Walton conducts the London Philharmonic in his incomparable score, including even the zinging of arrows that marked the high point of Agincourt . . . Altogether, as Music Critic Paul Hume has already told you in his record column, a film or drama fancier couldn't find a better disc buy . . . The exceptionally flossy album contains pictures from the film and words by W. Shakespeare.

TRAVEL DIVISION: Theater Guild bossman Lawrence Langner in town for a look at "Oklahoma!" specifically to watch Alfred Cibelli, jr., sing as well as dance "Jud" . . . This is quite an accomplishment, for generally Cibelli "only" dances Jud in the dream sequence and understudies Robert Nash in the part . . . He went on Friday night doing both and both Langner and the audience thought he was fine . . . He'll probably get the role when Nash leaves the company in a few weeks . . . With Langner was Jerome Whyte, the Guild's musical production manager . . . Whyte had just come in from London's "Oklahoma!" and left immediately for Chicago's "Carousel."

Show Time for Stage and Screen

STAGE

National—"Oklahoma," the darling of American musicians, at 8:20 p. m.

Olney—"The Vinegar Tree," Leatrice Joy in a marital comedy, tomorrow at 8:45 p. m.

Catholic University—"Kingdom of the Blind," second in the playwriting festival, at 8:30 p. m.

SCREEN

Palace—"The Hucksters," Clark Gable and MGM set their satire on radio advertising as suggested by that best-selling book, with Sydney Greenstreet as Evan Llewellyn Evans, at 10:30 a. m., 12:40, 2:55, 5:05, 7:20 and 9:35 p. m.

Earle—"Possessed," Joan Crawford and Van Heflin run the psychiatric gamut at 11:10 a. m., 1:15, 3:20, 5:30, 7:35 and 9:45 p. m.

Capitol—"The Ghost and Mrs. Muir," Gene Tierney as a Victorian lady and Rex Harrison as her salty-tongued, decorated sea captain, at 11 a. m., 1:40, 4:25, 7:10 and 9:55 p. m. Stage shows at 1:05, 3:50, 6:35 and 9:20 p. m.

RKO Keith's—"Brute Force," Burt Lancaster heads a prison break, at 11:15 a. m., 1:20, 3:25, 5:30, 7:35 and 9:40 p. m.

Metropolitan—"Great Expectations," one of the don't-miss films, from the Dickens novel, at 11 a. m., 1:10, 3:20, 5:30, 7:40 and 9:45 p. m.

Columbia—"Fiesta," Esther Williams as the twin of a Mexican bullfighter, at 11:35 a. m., 1:35, 3:35, 5:35, 7:35 and 9:40 p. m.

Little—"They Met in the Dark," at 10:45 a. m., 2, 5:15 and 8:35 p. m. "Laura," at 12:15, 3:35, 6:50 and 10:15 p. m.

Hippodrome—"The Magic Bow," Stewart Granger acts and Yehudi Menuhin fiddles in a musical about Violinist Paganini's life, at 2:10, 4:05, 6, 7:55 and 9:55 p. m.

Pix—"Duel in the Sun," at 2:40, 5:05, 7:25 and 9:50 p. m.

Trans-Lux—Short subjects and newsreels, continuous from 10:15 a. m. to 12 midnight.

Ambassador—"Possessed," at 1, 3:05, 5:15, 7:20 and 9:35 p. m.

Open Air (on Richmond Highway)—"God's Country," at 9:10 p. m. "The Climax" at 10:25 p. m.

Drive In (on Baltimore Pike)—"Kit Carson," at 9 p. m. and 12:35 a. m. "Thrill of Brazil," at 10:55 p. m.

Butch Jenkins Gets Enormous 'Postal'

Hollywood.—Butch Jenkins staggered onto the set of "Summer Holiday," to show Mickey Rooney and Frank Morgan a "postcard," four feet by six, bearing signatures of Anadarko, Oklahoma, school children.

His recent Metro-Goldwyn-Mayer film, "My Brother Talks to Horses," featuring him with Peter Lawford and Beverly Tyler, was sponsored by the school superintendent. A thousand theater tickets were issued for sale by the students who retained 10 per cent for their athletic fund.

All participating signed the paper, and forwarded it to Butch. At last reports, he was copying each name into his autograph book.

Naish Voice in College

Hollywood.—J. Carroll Naish's recordings of famous Bible stories are now required listening, as a guide to proper speech, in the University of Chicago's English diction classes, the actor was informed this week at M-G-M where he is before the cameras in "The Kissing Bandit," starring Frank Sinatra and Kathryn Grayson.

The Washington Merry-Go-Round

Chaplains' Memorial Is Freedom Symbol

By Drew Pearson

Yesterday, in New York, I had the privilege of helping dedicate a veterans' hospital swimming pool in memory of the four Army chaplains of different faiths who, when their transport was torpedoed, gave their lifebelts to four GI's and leaped together into the sea.

Dr. Poling

One was Father John P. Washington of Newark, N. J., a Catholic. One was Rabbi Alexander Goode of York, Pa., a Jew. The two others were George L. Fox of Cambridge, Vt., and Clark V. Poling of Schenectady, N. Y., both Protestants. Praying together, hand in hand, they went to a common grave because they had a common cause—to make a world where men may live together side by side in peace, no matter what their race or creed.

So yesterday, in New York, the Bronx Veterans Hospital swimming pool was dedicated to their memories, a place where veterans of all races and creeds may meet and mingle, as free from prejudice as the water which flows.

To me this was a new type of war memorial. Ordinarily, when we think of the aftermath of war we think of the dead, the disabled, the ruined cities, the broken treaties. We seldom think of the history books on war or the war memorials. But they shape our thinking, too. History is more than words and monuments are more than shapes in stone and bronze. They also shape our minds. If we ask a small boy about the Civil War, he will probably tell of a cannon in the town square or a picture of a general on horseback.

But what the little boys of tomorrow must be taught about the World War finished yesterday is the principles for which that war was fought, not the weapons used to achieve the victory.

Too many battles of the past have been commemorated by statues of fierce warriors in bronze or bristling cannons in the parks of the Nation—grim reminders of the glamour, the excitement of battle. But what we need to be reminded of is not the weapons of war, but the principles for which men gave their lives in war.

Lesson in Deaths

And what the little boys of tomorrow must be taught about the World War finished today is that it started because the Fascists preached the doctrine of the superior race; and that it was won by those who believe that all men are created free and equal.

That's what the four chaplains believed when they gave up their lifebelts to face certain death on the transport Dorchester.

At no time during the war did death show discrimination among our soldiers, sailors, fliers or Marines. When the blow struck it did not discriminate as to creed or color. When the Japanese-Americans of the heroic 442d Regiment stormed their way up the hillsides of the North Apennines in Italy no one stopped in the heat of battle to think about the color of their skin.

Today, with the heat of battle over, some of us sometimes forget the bonds of selfishness which forged heroes during war. Moreover, a few rabble-rousers have made vigorous attacks on some groups—forgetting that every man, no matter what his color or creed, is a human being, and no one has a right to wound him by stinging words or thoughtless acts.

That's why the type of memorial dedicated at the Bronx Veterans Hospital seems to me important—a memorial commemorating the thing the four chaplains want remembered—that the deck of a sinking ship is not the only place where men of different faiths can work together, pray together, and now that the war is over, live together.

Note—One of the chaplains who died on the transport Dorchester was the son of the Rev. Dan Poling, famed Baptist preacher of Temple University, Philadelphia, who, like his son, Clark, was also a chaplain during the war. En route to Africa, Dr. Poling stopped in Natal, Italy, where he asked his friend, the Rev. Sam Overstreet, a Baptist chaplain, to join him at dinner. Overstreet, however, declined. That evening he had to take the place of Father John Francis Ryan, a Catholic, who was scheduled to conduct Jewish services, but had to be away.

Because no Jewish chaplain was regularly stationed at Natal, the Protestant and Catholic chaplains had arranged to take regular turns conducting services for Jewish troops; so, on this particular evening, a Baptist gave the Jewish services for a Catholic priest.

Impressed with the way men and chaplains of all religions worked together during the war, Dr. Poling later raised a fund in Philadelphia to build a "chapel of the Four Chaplains" where men of all religious creeds could worship and pray together.

During the fervor of war what was believed to be sufficient money was raised to build this chapel. But after the war, building costs went up. Also, the ardor of some of Dr. Poling's church friends cooled. One or two even raised their eyebrows at the idea of holding services for all religious faiths together.

However, I am glad to report that Dr. Poling has gone ahead and is still raising money to commemorate the idea for which his son and the three other chaplains died—that it takes the wounds of black and white, the lives of Catholic, Protestant and Jew to win a war and make democracy live.

Joe Martin in Taxi

A gray-haired driver picked up Speaker Joe Martin as a passenger recently and got into an amiable conversation with him about politics.

"If I had been allowed to vote last November, I'd have voted Republican," the driver told Martin. Martin beamed.

"But now," the cabbie went on, "I've changed my mind. I think more of Harry Truman than I did. He's got spunk. He wouldn't okay the labor bill and he wouldn't okay the tax bill. That took guts."

"What was wrong with those bills?" Martin inquired.

"I don't like the labor bill," said the cabbie. "And I don't think millions of other people who work for a living like it, either."

"But millions of people voted last November," Martin reminded him.

"True, Mr. Speaker. You've got something there." The cabbie became pensive. "I guess those people had it coming to them. In this country, it seems, the only way to learn how to think or vote is to suffer the agonies of having voted the wrong way."

Sitting back in his seat, the Speaker cut the conversation short. "You were engaged to drive me to a certain place," he said. "Do it."

Copyright, 1947, by the Bell Syndicate, Inc.

Tuck Names Va. Economy Study Group

Richmond, Va., July 27 (AP).—Governor Tuck has announced the formation of a 45-member Advisory Council on the Virginia Economy, which is expected soon to begin formulating programs of study.

The chief purpose of the council is to do what it can to encourage improvement of economic conditions in Virginia in relation to agriculture, industry and commerce and to endeavor to keep a proper balance between these activities.

Senator Lloyd C. Bird, of Chesterfield County, is chairman of the council and J. Harvie Wilkinson, jr., of Richmond, is vice chairman. The members of the executive committee, which will meet soon to consider recommendations for a program of activities and operations, include:

John H. Daniel, a member of the House of Delegates, of Charlotte Courthouse; Jay W. Johns, Ashlawn; J. G. Holtzclaw, president of the Virginia Electric and Power Co.; Dr. E. A. Kincaid, vice president, Federal Reserve Bank, Richmond; Giles H. Miller, jr., president of the Culpeper National Bank; former State Treasurer W. Tayloe Murphy,, Warsaw; Charles T. O'Neill, vice president, National Bank and Trust Co., Charlottesville; Leroy H. Smith, manager, American Viscose Co., Roanoke; J. Brockenbrough Woodward, general manager and director, Newport News Shipbuilding and Dry Dock Co.

The council's ex-officio committee will consist of: State Highway Commissioner James A. Anderson; State Commissioner of Labor John Hopkins Hall, jr.; Raymond V. Long, director of the Virginia State Planning Board; State Superintendent of Public Instruction G. Tyler Miller; John Q. Rhodes, Unemployment Compensation Commissioner; Dr. L. J. Roper, State Commissioner of Health; L. M. Walker, jr., State Commissioner of Agriculture, and William A. Wright, chairman of the Virginia Conservation Commission.

U. S. Dead Awaiting Exhumation Honored

Henri-Chapelle, Belgium, July 27 (AP).—A symbolic farewell to the fallen American soldiers of World War II was expressed today in a benediction ceremony on the eve of the first exhumation project to be carried out on European soil.

Premier Paul-Henri Spaak and other Belgian dignitaries addressed a gathering of their countrymen who assembled at the military cemetery in Henri-Chapelle where 17,319 Americans are buried.

After 5600 of the bodies have been exhumed and shipped back to the United States, others from cemeteries scattered all over the continent will take their place, as Henri-Chapelle is destined to remain one of the 10 permanent American military cemeteries in Europe.

Salisbury Man, Arrested as Drunk Driver, Dies After Scuffle With Maryland Trooper

Salisbury, Md., July 27 (AP).—Milton H. Jones, 31-year-old automobile dealer and truck line operator, died last night a few minutes after he engaged in an altercation with a State trooper at the Wicomico County Jail.

State's Attorney Rex A. Taylor said the scuffle occurred after Jones had been arrested by State Trooper John J. Harbaugh, 29, on a charge of driving while under the influence of intoxicants.

Harbaugh was in Peninsula General Hospital today for treatment of a nose injury and an injury to his finger.

No Charges Placed

Jones was pronounced dead on arrival at the hospital. Taylor said Jones was removed from the penthouse jail atop the Wicomico courthouse within three minutes after being brought there. The cause of his death was listed as cerebral hemorrhage.

No charges have been placed against Harbaugh. The State's Attorney said that a "full and public hearing" on the matter would be held as soon as possible before Judge Carl L. Walter of People's Court. No exact time was specified.

Taylor said only fists were used in the exchange between Harbaugh and Jones. The fight was witnessed by State Trooper Marlin S. Clevenger, who assisted in the arrest, and by John Turner, one-armed deputy sheriff who operates the jail elevator.

Taylor told this story, as related to him by Harbaugh and Clevenger, of the events leading to Jones' death:

Harbaugh, on routine patrol in a police car about 9 p. m. last night, noticed a car being driven in an erratic manner along the highway about 3 miles south of Salisbury.

He followed, reporting the car weaved from side to side of the road, twice striking guard rails. When it turned into a side road, Harbaugh halted the car and informed Jones he was under arrest.

Three Enter Elevator

Clevenger was called by radio and took Jones to town while Harbaugh drove the prisoner's car. The three entered the elevator and started up to the top floor.

"That is when Jones attacked Officer Harbaugh," Taylor said in his statement. "Several blows were struck and Jones was hit by Harbaugh with his fists only. A general scuffle ensued."

Jones, a native of Chance in Somerset County, had resided in suburban Salisbury about 12 years. Besides owning an automobile agency, he operated a fleet of trucks carrying produce from Eastern Shore points to metropolitan centers.

He is survived by his wife, Mrs. Doris Jones, and two children. The body was sent to a funeral home at Crisfield.

Harbaugh, a former Crisfield police officer, has been State trooper about three years.

1 Dead, 9 Hurt In Collision Near Frederick

Frederick, Md., July 27 (AP).—One man was killed and nine others injured today—seven seriously—in a collision between two automobiles on U. S. Route 40, 9 miles east of Frederick.

State police reported Wilbur Searl Zanesville, Ohio, was pronounced dead at the scene.

Four members of his family and five Baltimore persons riding in the other car were taken to Frederick Memorial Hospital, where they were identified and their injuries were diagnosed as:

Lloyd Searl, Wilbur Searl's son, serious internal injuries.

Mrs. Edith Searl, 45, Lloyd's wife, leg injuries and cuts and bruises.

Mrs. Carrie Searl, widow of Wilbur Searl, serious spinal injuries, fractured left arm and shock.

Jackie Searl, 14, Lloyd's son, broken left arm.

David J. Cooper, Baltimore, spinal injuries; Louvenia Cooper, fractured arm; Ruth Jackson, fractured arm; Jeannette Bell, broken arm; Martha Toney, spinal injuries.

James Roosevelts Expecting Third Child

Los Angeles, July 27 (U.P.).—James Roosevelt, eldest son of the late President, and his wife, the former Romelle Schneider, announced today they expect their third child during the coming winter.

They have two sons, James, 20 months, and Michael Anthony, 7 months. Roosevelt also has two children by a previous marriage.

School Bells

Montgomery County schools will reopen September 10. Registration will be held on September 8 and 9.

Final Watergate Concert
National Symphony
Tomor., July 29, 8:30 p.m.
GLADYS SWARTHOUT
METROPOLITAN OPERA CO.
RICHARD BALES, Conductor
60c, 90c, $1.20, $2.40 (tax incl.)
SYMPHONY BOX OFFICE, KITT'S
1330 G St. N.W. NA. 7322

OLNEY THEATER OLNEY, MD.
BEGINNING TUESDAY
Leatrice Joy
IN
"The Vinegar Tree"
A COMEDY
Tuesday Through Sunday—8:45
Directed by Charles S. Dubin
Design by Randall Brooks
Beg. Aug. 5, LENORE ULRIC in "PERSONAL APPEARANCE"
TICKETS: Ballard's, 1300 G Street N.W. ME. 2516. Reservations: Theatre Box Office Ashton 2386. Adm.: 1.20, 1.80, 2.40.

DAILY THRU SATURDAY AT 2:00—4:30—7:00—9:30 P.M.
DAVID O. SELZNICK'S DUEL in the SUN in Technicolor
AIR-CONDITIONED HISER-BETHESDA 7414 WISCONSIN AVE.

Sidney Lust's DRIVE-IN THEATRE
DIAL TOWER 5800
ON BALTO. PIKE 5 MIN. PAST U. OF M.
SHOULD YOU WISH REFRESHMENTS STEP TO THE SNACK BAR EVERY NIGHT TWO BIG HITS!
TWO BIG HITS! OPEN 8:30
LAST NIGHT
KEENAN WYNN EVELYN KEYES
"THRILL OF BRAZIL"
IN SOUTH AMERICAN TECHNICOLOR!
2ND BIG HIT!
DANA ANDREWS, "KIT CARSON"

E. M. LOEW'S OPEN AIR
Ginny Simms & Robert Paige in "SHADY LADY"
Plus
"DEATH VALLEY"
in thrilling color
Every Sat. Last Feature 12:15
RT 1-3 MI SO OF ALEX. VA.

Warner Bros. Cool EARLE
Last 3 Days
DOORS OPEN 10:45 A.M.
JOAN CRAWFORD and VAN HEFLIN
in Warner Bros.
"POSSESSED"
with RAYMOND MASSEY
Plus · BUGS BUNNY CARTOON
Also Now Showing at Ambassador

Warner Bros. COOL METROPOLITAN F. Near 10th
The Year's Greatest!
Charles Dickens'
Great Expectations
Starring JOHN MILLS VALERIE HORSON
LAST 3 DAYS Doors Open 10:30 A.M.

THURSDAY...
HEDY LAMARR in Dishonored Lady
Warner Bros. COOL EARLE

SHOW PLACE OF THE NATION'S CAPITAL!
CAPITOL F at 14th
NOW Doors open 10:45
GENE TIERNEY
REX HARRISON
GEO. SANDERS
The GHOST and MRS. MUIR
On the Big STAGE
SUE RYAN
Star of "The Flagfield Follies"
BOB KNIGHT
WOL'S "Man Behind the Band"
THURSDAY
RAY MILLAND
TERESA WRIGHT
BRIAN DONLEVY
"The Trouble With Women"
On Screen
BARNEY GRANT
ESTELLE & LEROY

LOEW'S COOL
PALACE F at 13th
NOW . . . Doors Open 10:15
Clark GABLE · Deborah KERR
SYDNEY GREENSTREET · ADOLPHE MENJOU
AVA GARDNER · KEENAN WYNN · EDWARD ARNOLD
MGM's The Hucksters
Coming— JUNE HAVER MARK STEVENS "I Wonder Who's Kissing Her Now" In Technicolor
COLUMBIA F at H
NOW . . . Doors open 11 A.M.
ESTHER WILLIAMS "FIESTA" In Technicolor
THURSDAY
TOMMY DORSEY
JIMMY DORSEY
JANET BLAIR
"The Fabulous Dorseys"

"DUEL in the SUN"
in Technicolor
LAST SHOW STARTS AT 10:15 P.M.
PIX 13th & H
Doors Open at 1:30
Mat. 90c—Nights $1.20
AIR-COOLED
"IT'S TERRIFIC! IT'S TITANIC!" says LOUELLA PARSONS
STARRING
Jennifer JONES
Gregory PECK
Joseph COTTEN

Air-Conditioned for Health and Comfort
TRANS-LUX
14th & H N.W. • Newsreels & Shorts
2d ALL-SPORTS SHOW
4 GREAT CHAMPION FIGHTS
Olympic Games, Golf
Soft Ball, Badminton
FINAL NEWSCAST - LAST SHOW 10:45

RKO KEITH'S 15th at G
ALWAYS COMFORTABLY COOL
OPEN 10:45 • SUN 12:30 P.M.
BRUTE FORCE
added Walt Disney's "DONALD'S DILEMMA"

LITTLE 9th & F 40th & 1st
James MASON They Met in the Dark
2 FEATURES Thru TUES. Only
Gene TIERNEY Dana ANDREWS Laura
Beatrice LILLIE "ON APPROVAL"

MAGIC MUSIC BY MENUHIN!
J. ARTHUR RANK PRESENTS
STEWART GRANGER PHYLLIS CALVERT
IN THE PAGANINI STORY
"The Magic Bow"
WITH VIOLIN RECORDINGS BY YEHUDI MENUHIN
ACCOMPANIED BY THE LONDON NATIONAL SYMPHONY
SECOND WEEK!
WASHINGTON PREMIERE!
OPEN 1:45!
Sidney Lust's HIPPODROME

NATIONAL NOW PLAYING (Air Conditioned)
PROFIT CURTAIN
EVES. 8:20—MATS. WED.-SAT. 2:20
THE NATION'S MUSICAL SENSATION
THEATRE GUILD NATIONAL COMPANY
OKLAHOMA!
Music by RICHARD RODGERS
Book and Lyrics by OSCAR HAMMERSTEIN 2d
Production Directed by ROUBEN MAMOULIAN
Dances by AGNES de MILLE
SEATS NOW THRU AUG. 16th

TODAY'S NEIGHBORHOOD MOVIES

WARNER BROS. THEATERS
Theaters Marked * Air-Conditioned
For Additional Information Phone Theaters Direct or Call REpublic 9800
Theaters Having Matinees.

*AMBASSADOR 16th & Col. Rd. N.W. CO. 2307 Mat. 1 P.M. Joan Crawford in "POSSESSED"
*BEVERLY 13th & F N.W. LI. 2300. Mat. 1 P.M. Today and Tomorrow. "SEA OF GRASS."
*CALVERT 2324 Wis. Ave. N.W. WO. 2345. Mat. 1 P.M. Today and Tomorrow. "SEA OF GRASS."
*CENTRAL 425 9th St. N.W. ME. 2341. Opens 10:45 A.M. Last Day "BLAZE OF NOON" and "CHEYENNE"
*KENNEDY Kennedy Nr. 4th N.W. RA. 6600. Mat. 1 P.M. Today and Tomorrow. "TWO MRS. CARROLLS."
*PENN Pa. Ave. at 7th S.E. FR. 5200. Mat. 1 P.M. Today and Tomorrow. "SEA OF GRASS."
*SHERIDAN Ga. Ave. & Sheridan RA. 2400. Mat. 1 P.M. Today and Tomorrow. "CHEYENNE."
*SILVER Ga. Ave. & Colesville Pike SH. 5500. Mat. 1 P.M. Today and Tomorrow. "FARMER'S DAUGHTER."
*TIVOLI 14th & Park Rd. N.W. CO. 1800. Mat. 1 P.M. Today and Tomorrow. "SEA OF GRASS."
*MacARTHUR 4839 MacArthur Blvd. N.W. OR. 4000 Mat. 1 P.M. Last Day. "HONEYMOON."
*UPTOWN Conn. Ave. & Newark WO. 5400. Mat. 1 P.M. Last Day. "SEA OF GRASS."
Theaters Having Evening Performances
*APOLLO 624 H St. N.E. Last Day. "HOMESTRETCH" (Tech.).
*AVALON 5612 Conn. Ave. N.W. WO. 2600 Last Day. "CHEYENNE."
AVE. GRAND 940 Pa. Ave. S.E. LI. 2400 Last Day. "TEMPTATION."
*COLONY 4935 Gb. Ave. N.W. GE. 2500 Last Day. "HIGH BARBAREE."
HOME 1236 C St. N.E. TR. 8185 Last Day. "RAMROD" and "SEA HAWK" (reissue).
*SAVOY 3030 14th St. N.W. CO. 4963 Last Day. "DEVIL THUMBS A RIDE."
SECO 8244 Ga. Ave., Silver Spring SH. 8246. Parking Space Last Day. "KIT CARSON" (reissue) and "FOR THE LOVE OF RUSTY."
TAKOMA 4th & Butternut Sts. GE. 4312 Parking Space Last Day. "CALCUTTA."
*YORK Ga. Ave. & Quebec Pl. N.W. RA. 1400 Last Day. "SONG OF SCHEHERAZADE" (Tech.).

DRIVE IN On the Balto. Pike 5 Min. Past U. of Md. Tower 5800
Two Big Hits!—Open 8:30—Last Night Keenan Wynn, Evelyn Keyes in "THRILL OF BRAZIL" In South American Technicolor! At 10:55
2d Big Hit—Dana Andrews in "KIT CARSON" At 8:55

*HIPPODROME N. Y. Ave. at 9th N.W. ME. 6484 Air-Conditioned. Doors Open 1:45 Second Week Menuhin plays in the Paganini story "THE MAGIC BOW"
BETHESDA Out Wisconsin Ave. just past East-West Hwy. WI. 2565-WI 9656 FREE PARKING Air Conditioned. Doors Open 6:15—Show 6:30 Today, Tomorrow—At 7:03, 9:30 Spencer Tracy, Katherine Hepburn in "THE SEA OF GRASS"
MILO Air-Conditioned Rockville, Md. Rockv. 2434. Free Parking Last Day—At 7:15, 9:25 Loretta Young, Joseph Cotten in the sparkling comedy "THE FARMER'S DAUGHTER"
KAYWOOD Eastern Ave. Bet. R. I. & Mich. Aves. WA. 8899 Air-Conditioned Doors Open 6:15—Show 6:30 Today, Tomorrow—At 6:55, 8:34, 10:13 Shirley Temple, Guy Madison in "HONEYMOON"
CAMEO Mt. Rainier, Md. WA. 9746 Air Conditioned—Last Show 9:20 Two Big Hits—Loraine Day in "THE LOCKET" plus Second Big Hit Roy Rogers in "ROLL ON TEXAS MOON"
HYATTSVILLE Wash.-Balt. Blvd. Hyattsville, Md. UN. 1230 or HYatts. 0552—Free Parking Air-Conditioned Doors Open 6:15—Show 6:30. Spencer Tracy, Katherine Hepburn in "THE SEA OF GRASS" Last Day—At 6:45, 9:05
CHEVERLY Defense Highway at Landover Rd., Md. UNion 9100. Free Parking Air-Conditioned Last Day—At 6:30, 8:27, 10:28 Shirley Temple, Guy Madison in "HONEYMOON"
MARLBORO Upper Marlboro, Md. Mast. 9875 Air-Conditioned—Last Day. Loretta Young, Joseph Cotten in "THE FARMER'S DAUGHTER" At 7:16, 9:14
GREENBELT—Greenbelt, Md. GR. 2222 Douglas Fairbanks, jr., Maureen O'Hara "SINBAD THE SAILOR" (Technicolor) At 7 and 9:45
REED 1723 King St. Phone Alexandria 3445 Ann Sheridan, Lew Ayres "THE UNFAITHFUL"
VIRGINIA Mt. Vernon Hdg. Fort St., Alx. 6133 Jennifer Jones, Gregory Peck "DUEL IN THE SUN" Admission All Seats $1.25 No Children's Prices
RICHMOND 819 King St. Phone Alex. 9226 Eddie Albert, Constance Moore "HIT PARADE OF 1947"
CENTRE (Fairfax-ton) TEmple 1000 "CHEYENNE" Dennis Morgan, Jane Wyman
SHIRLINGTON Parkfairfax OVerlook 2200. Air-Conditioned "BOOMTOWN" Spencer Tracy, Hedy Lamarr
ALEXANDRIA (DEL RAY)
NEW PALM 2500 Mt. Vernon Ave. Alex. (Del Ray) OV. 2500 Air-Conditioned "SONG OF THE SOUTH," plus 6 cartoons—Come early for seats—no increase in prices.
HISER-BETHESDA 7414 Wisc. Ave. Wisconsin 4848 Air-Conditioned for Comfort Now Showing Thru Saturday! "DUEL IN THE SUN," in Technicolor Daily at 2:00, 4:30, 7:00, 9:30 p. m. 90c Until 2 P. M.; Evenings, $1.25 (No Children's Tickets Sold)

CIRCLE 2105 Pa. Ave. N.W. RE. 0154 Delightfully Cool Last Day—"HONEYMOON," Shirley Temple, Franchot Tone, Guy Madison 6:20, 8:05, 9:40.
DUMBARTON 1349 Wis. Ave. N.W. Mich. 1154 Air-Conditioned Last Day. Your Last Chance To See Clark Gable, Spencer Tracy, Claudette Colbert, Hedy LaMarr in "BOOMTOWN" Shows at 6:40, 9:20
HOWARD Air-Conditioned 7th St. bet. Pa. Ave. & H St. Bela Lugosi, "SCARED TO DEATH" and "RENEGADE GIRL"
LINCOLN Air-Conditioned Laraine Day, Brian Aherne, Robert Mitchum "THE LOCKET"
REPUBLIC Air-Conditioned Opens 12:30 P.M. Ray Milland, Teresa Wright "THE IMPERFECT LADY"
BOOKER T Air-Conditioned Opens 10:45 A.M. Deanna Durbin, Tom Drake "I'LL BE YOURS"
LANGSTON Air-Conditioned Opens 12:45 P.M. Laraine Day, Brian Aherne, Robert Mitchum "THE LOCKET"
STATE Falls Church, Va. FA. 1555 "THE SEA OF GRASS" Katherine Hepburn, Spencer Tracy
LEE A Treat for the Entire Family East Falls Church, Va. "TARZAN AND THE HUNTRESS" Johnny Weissmuller, Brenda Joyce
WILSON 1720 Wilson Blvd. Phone OX. 1456 "THE SEA OF GRASS" Katherine Hepburn, Spencer Tracy
ASHTON 3166 Wilson Blvd. Phone OX. 1139 "CALCUTTA" Alan Ladd, Gail Russell
ARLINGTON Cor. Pine & S. Fillmore Sts. OX. 2999 "THE HOMESTRETCH" Maureen O'Hara, Cornel Wilde
BUCKINGHAM Glebe-Fenwick Dr. Phone OX. 8444 "THE FARMER'S DAUGHTER" Loretta Young, Joseph Cotten
GLEBE Arlington, Va. OX. 4200 Free Parking Hearing Aids for Hard of Hearing "HOMESTRETCH" Maureen O'Hara, Cornel Wilde
BYRD 184 South Washington St. Phone OXford 1733 AMPLE FREE PARKING HEARING AIDS "THE SEA HAWK" Errol Flynn, Brenda Marshall
VILLAGE 1307 Rhode Isl. Ave. N.E. Phone Mich. 9237 Healthfully Air-Conditioned "THE SEA OF GRASS" Spencer Tracy, Katherine Hepburn
NEWTON 12th & Newton Sts. N.E. Phone Mich. 7830 Equipped with Hearing Aid Phones Healthfully Air-Conditioned "THE TWO MRS. CARROLLS" Humphrey Bogart, Barbara Stanwyck
JESSE 18th St. Rhode Isl. Ave. N.E. Phone DUpont 9061 Healthfully Air-Conditioned Double Feature "13 RUE MADELEINE" James Cagney, Annabella "BEAT THE BAND" Frances Langford, Gene Krupa
SYLVAN First and R. I. Ave. N.W. Phone North 9089 Healthfully Air-Conditioned Double Feature "BOOMERANG" Dana Andrews, Jane Wyatt "KING OF THE WILD HORSES" Preston Foster, Gail Patrick
ACADEMY 835 6th St. S.E. LI. 9614 Healthfully Air-Conditioned Double Feature "STRANGE WOMAN" Hedy Lamarr, George Sanders "WHITE STALLION" Eddie Dean, Ken Maynard
STANTON 6th and C Sts. N.E. Phone LI. 5347 Healthfully Air-Conditioned Double Feature "THE MAN I LOVE" Ida Lupino, Robert Alda "RUSTLER'S ROUNDUP" Kirby Grant
VERNON 3707 Mt. Vernon Ave. Alexandria, Va. Alx. 2424 Healthfully Air-Conditioned "THE TWO MRS. CARROLLS" Barbara Stanwyck, Humphrey Bogart
APEX 4813 Mass. Ave. N.W. WOodley 4500 Cont. 1-11 P. M.—Park Free. Spencer Tracy, Katherine Hepburn in "SEA OF GRASS" At 1:30, 4:10, 6:50, 9:35
ATLAS 1331 H St. N.E. ATlantic 8300 Continuous 1-11 P.M. Double Feature Daily Johnny Weissmuller, Johnny Sheffield in "TARZAN AND THE HUNTRESS" Loraine Day, Robert Mitchum in "THE LOCKET"
PRINCESS 1119 H St. N.E. TR. 9200 Double Feature Daily Cont. 1-11 P.M. Three-Hour Comedy Carnival With Laurel and Hardy, Eddie Cantor, Ethel Merman, Parkyakarkus, Brian Donlevy in "STRIKE ME PINK" and "THE BIG NOISE"
SENATOR Minn. Ave. & Benning Rd. N.E. Trinidad 2800 C-S Ets to Door—Free Parking Continuous 1-11 P.M. Spencer Tracy, Katherine Hepburn, Robert Walker in "SEA OF GRASS" At 1:40, 4:20, 7:00, 9:35
PLUS: A Technicolor Musical Featurette "CHAMPAGNE FOR TWO"
NAYLOR 28th and Alt. Ave. S.E. 2-2 Bus to Door—Free Parking Continuous 1-11 P.M. Victor Mature, Peggy Cummins in "MOSS ROSE" At 1:40, 3:40, 5:45, 7:50, 9:50
ANACOSTIA 1418 Good Hope Rd. S.E. LIncoln 2424 Matinee Daily 1 P. M. Air-Conditioned Don Ameche, Catherine McLeod in "THAT'S MY MAN," at 1:15, 3:20, 5:25, 7:30, 9:35.
ATLANTIC 21 Atlantic St. S.W. LI. 7932 Don Ameche, Catherine McLeod in "THAT'S MY MAN," at 6:15, 8:00, 10:00
CAPITOL Capitol Heights, Md. HI. 4748—Air-Cond. Loretta Young and Joseph Cotten in "THE FARMER'S DAUGHTER," at 6:15, 7:55, 9:35.
CONGRESS 2831 Nichols Ave. S.E. LI. 8786—Air-Cond. Dennis Morgan and Jane Wyman in "CHEYENNE" at 6:15, 8:05, 10:00.
FAIRLAWN 1342 Good Hope Rd. S.E. LI. 9383—Air-Cond. Double Feature. Richard Arlen in "BUFFALO BILL RIDES AGAIN," at 6:15, 8:10, 10:00 Ellen Drew in "ROAD TO HOLLYWOOD," at 7:20, 9:20.
HIGHLAND 2533 Ft. Ave. S.E. AT. 7311—Air-Cond. Victor Mature and Peggy Cummins in "MOSS ROSE," at 6:25, 8:10, 9:50.
LAUREL Laurel, Md. Laurel 113—Air-Cond. William Holden and Joan Caulfield in "DEAR RUTH."

ALEXANDRIA-ARLINGTON, VA. For Information Phone ALexandria 9000.
ARLINGTON-FALLS CHURCH, VA. Are Healthfully Air-Conditioned
BERNHEIMER'S THEATERS
DISTRICT THEATERS For Information, Call North 9000.
LUST THEATERS
K-B THEATERS
FAIRLAWN AMUSEMENT CO. THEATERS

THE ASSOCIATED PRESS NEWS IN PICTURES

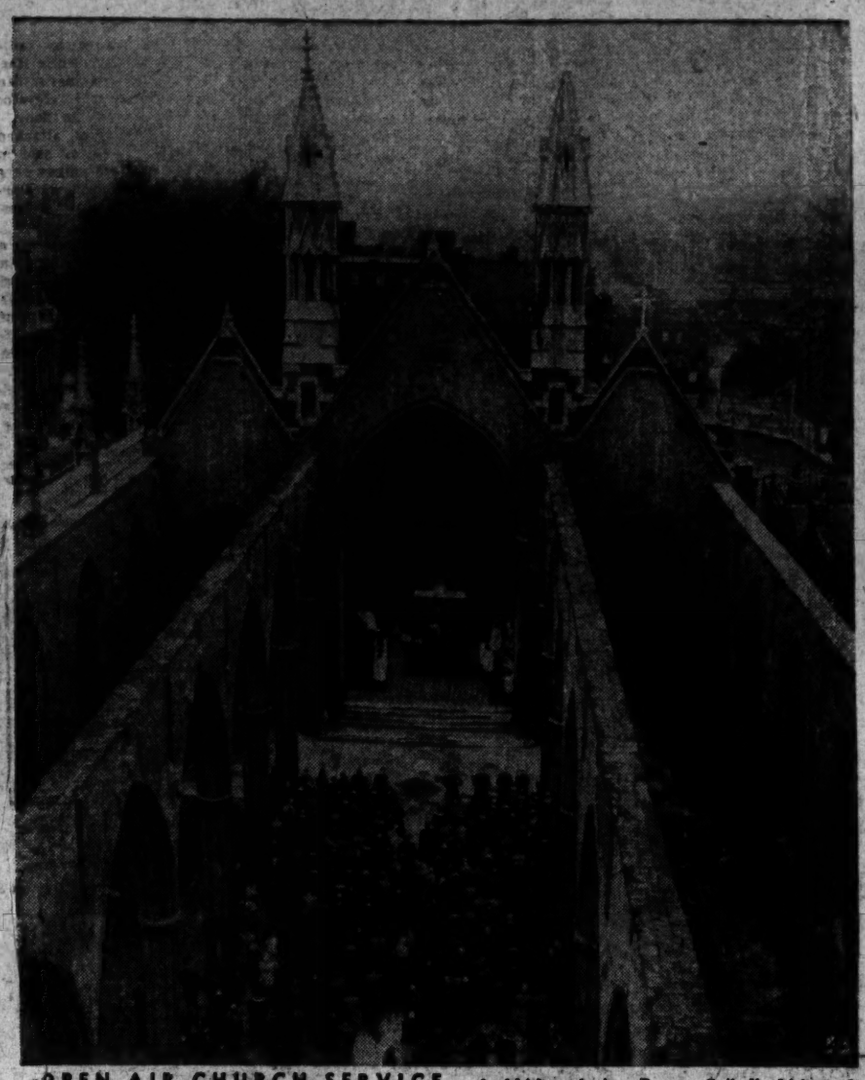

OPEN AIR CHURCH SERVICE — Archbishop Amigo, Roman Catholic bishop of Southwark, London, conducts pontifical high mass in bombed ruins of St. George's Cathedral at Southwark to mark the coming of age of diocese of Knights of St. Columba.

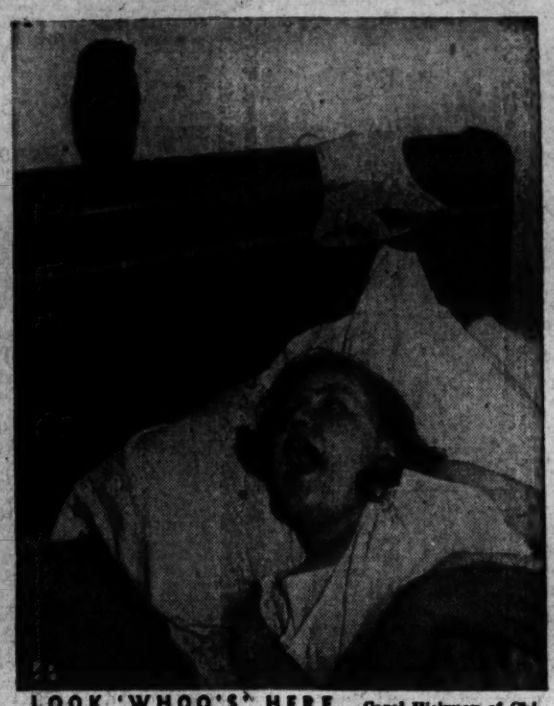

LOOK 'WHOO'S' HERE — Carol Hickman of Chicago registers surprise over owl which flew into her bedroom through open window. She decided to keep it as a pet.

BELGIANS AT FOLK FESTIVAL — A party of Belgians, attired in 14th century garb, arrives in a cart at Hyde Park, London, for a performance of folk dancing and singing.

THEY GUARD GREEK KING — Hand-picked, special guards for King Paul of Greece stand at attention during a ceremony honoring the Greek unknown soldier at Athens.

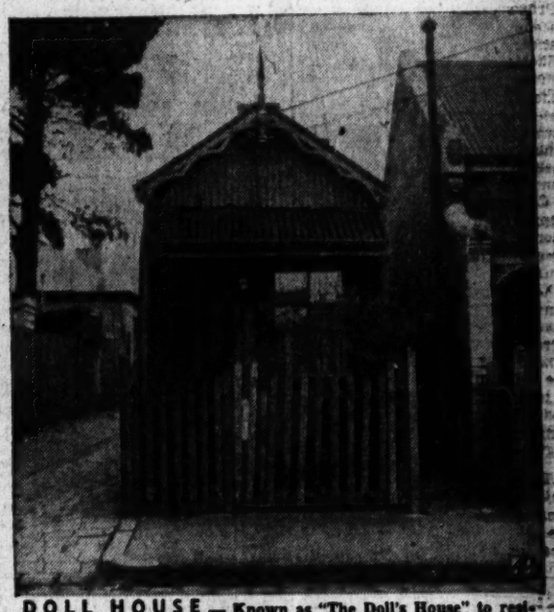

DOLL HOUSE — Known as "The Doll's House" to residents of Collingwood, suburb of Melbourne, Australia, this home has an eight foot frontage, three rooms, three windows and yard-square front garden. A man and his wife live in it.

ACTRESS — Gerry Pattison, who recently signed a Hollywood movie contract, wades in California surf.

PICKING COCONUTS — Three visitors to Miami Beach, Fla., see their first coconuts growing on trees and pick a few. Top to bottom: Bobbye Frankberger, Lebanon, Mo.; Alice Slendak, St. Clair, Mich., and Neva Beard, Oswego, Kas.

PIN-UP PUPS — Queenie, owned by Mrs. Helen Garceau of Chicago, looks over her 11 pups hanging in socks on line. Left to right: Dopey, Sleepy, Happy, Grumpy, Sneezy, Bashful, Doc, Eeney, Meeney, Myney, Moe.

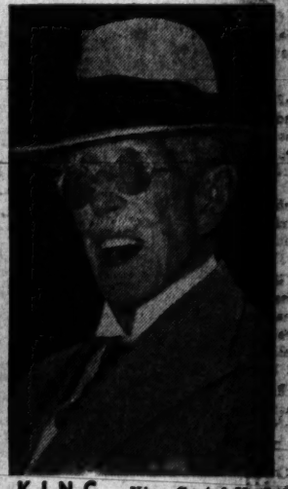

KING — King Gustaf V of Sweden laughs while watching a tennis match at Saro, Sweden. The king, who is 90 years old, was an ardent net player until recently when he was forced to give up the game because of his age.

FUTURE KING AND FAMILY — Prince Carl Gustaf, 14 months old, of Sweden, sits with mother, widowed Princess Sibylla, and sisters (left to right), Desiree, Birgitta, Christina and Margaretha. His father, Prince Gustaf, died in plane crash last January. The boy is in line for throne after grandfather, Crown Prince Gustaf Adolf, and great-grandfather, King Gustaf V.

SET TO SAIL — The former German training vessel Duhnen, 96-foot brigantine renamed the Yankee, lies in Brixham Harbor, Devon, England, ready to sail for U.S. Capt. Irving Johnson, Springfield, Mass., is bringing ship across with a crew of students from Gloucester, Mass. It will sail from Gloucester, Nov. 3 with another student crew for South Seas.

SHANGHAI AT NIGHT — Searchlight show is staged from U.S.S. St. Paul in Whangpoo River at Shanghai. The Bund in heart of the city's business district is at right.

Business Service 9

ADDING MACHINES
TYPEWRITERS bought (top prices), sold, repaired; quick service. Est. 12 yrs. Appreciate your business. OFFICE MACHINE CO., 913 15th st. nw. RE. 2828

ADD DIGNITY to the appearance of your home by surfacing your driveway with asphalt. 15 YRS. EXPERIENCE. VICTORY ENGINEERING CO. UN. 4125.

ANGLE & GILBERT
We take pride in our interior and exterior painting. Immediate service. Papering a specialty. DI. 0142.

Attention Home Owners
If you have a house that requires brick cleaning, call DE. 9813. Ask about our steam cleaning service. Contracting and maid service. Terms. Colored mechanics. Call Edwards after 10 a. m.

Brick Work—Block Work
CARPENTRY. SATISFACTION GUAR. G. & H. BUILDERS EM. 4526, 8 A. M. TO 7 P. M.

CAMERAS, movie equipment, repaired by experts. All foreign and domestic makes. BRENNER, 933 Pa. ave. nw. RE. 2434.

CAMERA REPAIRING
CALL FULLER AND D'ALBERT, INC. National 4712. 815 10TH ST. NW.

CARPENTRY WORK
Small jobs my specialty. AT. 2077.

CLOTHES-LINE POLES—Sturdy welded steel; equipped for 6 lines; standard made from 2-inch pipe, $4.85 each; heavy-duty 2½-in. pipe, $6.45; will deliver and install in 2 feet of concrete for $3.90 each. Wash. and sub. HY. 0639.

DECORATING - PAINTING
Interior. Reas. E. C. Blanton, MI. 2555.

FLOOR SERVICE—Lowest prices in town. Call TR. 1436 for a free estimate.

HEATING—Oil furnaces and oil burners, complete hot-water radiation systems with summer and winter domestic hook-up; expert engineering; 3 years to pay. SERVICE ENGINEERING CO., 3321 Georgia ave. GE. 5259—GE. 6065.

Home Improvements
All types remodeling; recreation rooms a specialty; roofing, siding, guttering. Free estimate. WHALIN CONTRACTING CO. HO. 6815.

IF YOU HAVE BROKEN TILE OR TILES NEED REFILLING, CALL JOHNSON, 30 S ST. NW. AD. 5816.

KITCHENS
BEFORE YOU BUILD OR REMODEL Our organization takes pride in our experience and success in the finest homes in the Washington area. We have built our reputation on our clientele's response to the beauty and convenience of our finished job. MODERN HOME CO. NA. 6710

PAINTING and decorating; exterior or interior; clean work; reas. rates. CO. 0696.

RADIOS EXPERTLY REPAIRED by former Navy electronic technician; free pickup and delivery service, free estimates; reas. rates; all work guaranteed; 1-day service in most cases. SLigo 3820.

PAPERING AND PAINTING
A-1 work. Estimate free.
Call MR. BECKETT, DU. 4053.

REUPHOLSTERING
To look like new; new postwar fabrics; work guaranteed; free estimates; one-week delivery. Slipcovers. Washington Upholstering Co. EX. 5096.

STONE—CEMENT WORK
CEMENT WORK Call Jerry
STONE WALLS A Specialist
FLAGSTONE AT. 9266.

TAKOMA TREE SERVICE, SLIGO 2523
Specializing in clearing lots, removing trees, stumps and underbrush, landscaping, grading, lawn seeding and shrubbery work. Liability insurance carried.

TREES TRIMMED OR TAKEN DOWN. CALL MR. JONES, ME. 6564.

UPHOLSTERING
and repair by vet. Cushions rebuilt. Reas. Free est. FR. 2906.

UPHOLSTERING
Boudoir chair re-covered; material and labor; $11.95. EX. 4507.

WASHING MACHINES
All makes. Bendix. 1-day service. Call Parker. DU. 3094.

WATCHMAKERS. Retired veteran can take care of a few more watches for repairs. Pick-up and delivery. Insured. 930 F st. nw., Room 305. EX. 0948.

Lost 10

BILLFOLD, lost last Saturday in or near the Capitol Theater. CO. 2287.

BRACELET, gold I. D. name "Marion R. Tucker." Reward. Call LI. 7517 after 12 noon.

BRACELET, Chinese, filigree gold, set with 4 large jade; reward. RA. 1271.

BRACELET, gold link; sentimental value. Vic. downtown F st. nw. Rew. NO. 2700.

BRIEF CASE, large brown leather, lock; return important papers. Reward. 3542 Porter st. nw., EM. 0215.

BRIEF CASE, large brown, fastened with a lock; return important papers; reward. 3542 Porter st. nw. EM. 0215.

BRIEF CASE, brown, containing photos and negatives. Small park at 9th and R. I. ave. nw.; also brown Stetson hat. Reward. TA. 5077.

COCKER SPANIEL—Black, female, fur clipped short on back; license No. 8538. Reward. OL. 7238.

DIAMOND RING, inside of plastic cigarette case, with handkerchief; lost at Woodward & Lothrop's, July 17; sentimental value; reward. AL. 1303.

IDENTIFICATION BRACELET, silver; "Robert S. Beall, Jr."; also ring, man's, gold, initial "T.M.C."; at Beverly Beach Sunday afternoon; reward. DU. 3276.

KEYS ON RING, lost in Silver Spring area; liberal reward. SLigo 2876.

KEYS—Lost in Georgetown, vic. M and Wis. ave.; 9 keys on ring; reward. If found call WI. 3135 or AD. 2118.

PURSE—Black cloth; name "Laura" on cover; contents val. CH. 3000, Ext. 2262.

PURSE—Black cord with zipper top, containing glasses, $20, cash, Parker pen, several keys; vic. 14th and Park rd. Finder keep cash. CO. 2321.

RING—Amethyst, round, antique setting, small flower in center; lost 5 or 6 wks. ago, in N.W. section; sent. val. Lib. reward. NA. 2630, apt. 505.

SCOTTIE—Black (graying), had collar with license and vaccination tags; answers to "Jock;" reward for information leading to recovery. WO. 5882.

WALLET—Containing Penna. driver's license, other val. papers. TAylor 4624.

WALLET—Contains Army identification papers. Finder keep cash, return papers and checks. Lieut. William H. Wolcott, 2480 16th st. nw., Apt. 546. CO. 4584.

WALLET, pigskin, zipper, containing money and papers valuable to owner only; substantial reward. Gail Sayre, 805 G st. nw., or call DI. 6838 or home, TE. 6074.

WATCH—Nurse's Elgin; black band, vicinity uptown Conn. ave. DU. 5999.

WRIST WATCH—Lady's white gold. Narrow metal link band; lost Tuesday. Reward. CO. 4849, 1809 Lamont st. nw.

WRIST WATCH—Lady's white gold with diamonds, on Friday, July 25, at Mt. Vernon, between wharf and tomb. Most generous reward. DU. 5931.

Personals 11

ALTERATIONS — All ladies' garments. Prompt and efficient service. Open evenings. 3109 14th st. nw. CO. 2221.

ALTERATIONS—Dress designing, remodeling. Kay Frederick, 1740 K nw. EX. 9160.

ALTERATIONS—REPAIRS
Nurses' Uniforms—Dresses. Reas. NA. 5916.

BABY SITTER—Experienced settled colored lady wants baby sitting job for Mon., Tues., Thurs. and Sat. eves. AD. 0595.

CONFIDENTIAL INVESTIGATIONS DIVORCE and DOMESTIC matters—Civil, criminal. Free consultation. NA. 6565. SOUTHERN INVESTIGATION BUREAU, Suite 305, 710 14th st. nw.

CUSTOM DRESSMAKING and tailoring. Original designs and styling. Suits, coats, gowns a specialty. OR. 4155.

DRESSMAKING—Alterations done in your home, all work guar. FR. 8076.

EXPERT TYPIST
Manuscripts a Specialty. OR. 5382.

GERMAN lessons wanted; prefer instructor professional experience. A. C. Wehrwein, 4011 Benton st. nw.

INFANT, 3-mo.-old girl; board and loving care needed; in home fond of children. Box 442, Washington Post.

SCIENCE of mind, Study group. For information, call DI. 5998.

SEVERAL openings in licensed nursery; children, 6 mos. to 3 years. OV. 4344.

SEWING and hand-made gifts made to order; crocheted baby blankets and sets. Mrs. Evans, 1421 Columbia rd. CO. 7060.

TAILORING, dressmaking, designing, alterations; 20 years' experience. DE. 5946.

EXPERIENCED colored woman wants ironing for Wed., Thurs., Fri. Refs. AD. 0595.

BABIES under 1 yr. given excel. care by day in licensed home of grad. nurse-mother. Limited transp. SLigo 8134.

I WILL NOT BE RESPONSIBLE FOR any debt made by anyone else but myself. Joseph Harlen Fletcher. 4940 Canal rd. nw., Washington, D. C.

NAMING YOUR BABY?
Then you will need this delightful baby book, "Naming Your Baby," by Helen C. Smith; 2,400 names, their meanings and origin, with rules to follow. Colorfully illustrated by Meg Wohlberg. An ideal gift for the prospective mother. Price, $1, postpaid. Mail your order now. CAMPBELL SALES CO., P.O. Box 1809, Washington 13, D. C.

Motor Travel 11A

GOING TO TEXAS via Shreveport, La.; leaving August 9, back by September 1. CO. 7400, Ext. 203 (after 5:30 on weekdays).

WANTED—A woman to help drive and share expenses; Plymouth coupe; to St. Paul before Aug. 1. Telephone Mrs. Smith, Apt. 63, ME. 6254.

Auto Driving Lessons
Permits secured. Dual-controlled cars. Pickup service. TA. 4239.

Instructions 12

FLYING INSTRUCTION
Under GI Bill of Rights. For details

Help, Men 15

ACCOUNTANT with full knowledge of IBM equipment. Planning, installing and supervising the operation of equipment and systems. Situation is permanent and in Philadelphia. Give full information in first letter to Director of Personnel, Postoffice Box 7467, Philadelphia 1, Pa.

ACCOUNTANT, $700 MO.
(FOREIGN CONST. PROJECT)
Draftsman, lettering, temp. ....$50 wk.
Adjustor, car ....Sal. open
Mail info. clk., hotel; age 21-30, $30 wk.
Parts assembly, age 18-35 ....$28 wk.
Sander, local ref. ....$10 to $12 day
MUTUAL EMPLOYMENT SERVICE
1710 G St. N.W. NA. 0954.

ACCOUNTANT, auto. exp., $400 mo.
Some travel, car furn., age 35-45.
Accountant, sr., for C.P.A., open.
Counter sales, bldg. matls., $45.
Auto parts salesmen, inside, $55.
Stock clk., bldg. matls., $40.
Addressograph opr., 18-21, $150.
Stenog., under 30, $200.
ATLAS AGENCY
Evans Bldg., 1420 New York Ave. N.W. NA. 4692. NA. 7428.

APPRENTICE FURNITURE REPAIRMAN
To learn all phases of furniture repair. Permanent work, 5-day, 40-hour week.
APPLY IN PERSON
THE HECHT CO. SERVICE BLDG.
1401 OKIE ST. N.E.
(TAKE IVY CITY BUS)

ARCHITECTURAL DRAFTSMEN
Thoroly exp. to handle all phases, architectural drafting office located in town of 15,000, doing a diversified class of work. Permanent position. Write experience, education, salary. HUNTER, CALDWELL & CAMPBELL DuBois, Pa., or phone Wm. N. Rittenhouse, CH. 0147, evenings.

ARTIST, $100 WK.
Advertising agency exper. com'l.
Copywriter, adv. ag. exper., $75 wk.
BOYD'S, 1333 F. NA. 2338

ASSISTANT BUYER FOR MAJOR APPLIANCES
A large department store requires the services of an experienced man with a knowledge of
WASHING MACHINES
ELECTRIC REFRIGERATORS
GAS & ELECTRIC RANGES, ETC.
In reply state age, experience and salary expected.
WRITE BOX 404, WASHINGTON POST

ASSISTANT MANAGER LIFE INSURANCE
Strong legal reserve company has attractive opening for assistant to manager of large agency with wide connections. Must have good recent personal production record and executive possibilities. Salary, bonus and real future. Our men know of this advertisement. Give details in confidence for personal interview. Manager, Box 145, Wash. Post.

AUTO BODY AND FENDER REPAIRMAN
Well-equipped shop. Best of working conditions. Flat rate or salary. Apply AL'S MOTORS, 3924 Wilson blvd., Arlington, Va., or call CH. 4100, ask for Mr. Carr.

AUTO MECHANIC
Experienced; De Soto, Plymouth dealer; excellent working conditions, good salary.
Bowie-Vincent Motor Co.
5013 Ga. Ave. N.W. RA. 0400.

AUTO MECHANICS needed for new super modern Ford agency. Clean, spacious shop; all newest equipment; locker rooms, showers; paid vacation, hospitalization, medical and surgical care and accident insurance at no cost to you. Seeing is believing. Come out and take a look. See Mr. Pouch. Sterrett Motor Service, Inc., 1237 E-W. hwy., Silver Spring, Md., SLigo 7800.

AUTO MECHANICS
Experienced with Chrysler products. 5-day week, vacation with pay, paid holidays, group insurance. Top scale pay plus bonus. See MR. DANLIK. PEAKE MOTOR CO. Wisconsin Ave. at Albemarle.

AUTO MECHANIC. Dupont Motor Repair, rear of 1128 16th st. nw. ME. 7643.

AUTO MECHANICS (2)
We are offering to qualified men one of the most interesting propositions in Washington. Mr. Turner will be pleased to go into details at
Moore-Day Motors, Inc.
6503 Georgia Ave.
NEW LINCOLN-MERCURY DEALER

AUTO BODY MAN
Good working conditions in well-lighted and equipped shop. Good pay, vacations and holidays with pay. Group insurance. NATIONAL AUTO TOP CO., 2114 14th st. nw.

AUTOMOBILE MECHANICS
Experienced with Chrysler and Plymouth cars; wonderful opportunity with direct factory dealer. Our working conditions are excellent. 5-day week with guarantee, percentage of labor sales. Average earnings up to $100 per week. Closed Saturdays and Sundays. Vacation and all legal holidays with pay. Yearly bonus plan. Apply AL'S MOTORS, 3924 Wilson blvd., Arlington, Va., or call CH. 4100, ask for Mr. Carr.

Automobile Mechanic
Experienced with Chevrolet, clean, cool, well lighted shop, 5½-day week, average earnings $100 per week. See Mr. Garner.
McMahon Chevrolet, Inc.
6323 Ga. Ave. N.W.

AUTOMOBILE LUBRICATION MAN
Must be first class and able to handle lubrication rack; batteries and tires; good salary, vacation with pay, group insurance; prefer man with experience; new-car dealership. Call Mr. Hilton, Community Motors, Inc., 4800 Hampden Lane, Bethesda, Md., WI. 5300.

BARBER
Very busy, downtown, air-conditioned barber shop. Excellent earnings. Apply main office. Mr. Ostrower, 627 E St. NW.

BARBER, white, sober, 70%, at once. Call R. Kohlwey, Herndon, Va., 228.

BARBER WANTED
SH. 1573

BOYS—Over $50 wk! Sell name plates for front doors. Write Mr. Ward, Box M-567, Washington Post.

BRICKLAYERS
Report for work, Farrington rd. and Elliott rd., Westmoreland Hills. MR. WARD, Foreman.

BUTCHER
Good hours, good pay. Apply in person. Sunlight Market, 1028 Duke st., Alexandria, Va.

BUYER-MANAGER wanted, thoroughly experienced for new, modern boys' department. Write P. O. Box 502, Roanoke, Va.

BUYER FOR RADIO DEPARTMENT
A large department store has an opening for an experienced man. Apply, stating age, experience, and salary expected.
BOX 403, WASHINGTON POST

CAFETERIA MANAGER
For cafeteria serving 3 meals daily (approximately 1000 meals per day) at recreational village in Western North Carolina through middle of October. Will consider for D. C. employment at close of season. Housing available. Prefer graduate in home economics with experience in similar operation.
GOVERNMENT SERVICES, INC.
1119 21st St. N.W.

CLOTHING SALESMAN
EXPERIENCED IN SELLING MEN'S CLOTHING
WELL ABOVE AVERAGE EARNINGS
PHONE EX. 5482
For Interview.

CHEFS—COOKS.
Good jobs in the better restaurants; no fees charged. Washington Restaurant Association, 2003 Eye st. nw.

COOPERATIVE GROCERY business has place for ambitious young men interested in learning the grocery and produce business and for 2 meat journeymen. Union wage scale. Phone HO. 4321, Monday between 1 p. m. and 6 p. m.

ELECTRICIAN
Must Have Arlington License. CH. 1548.

ENGINEERS
Many other openings for junior and senior engineers of all types:
Physicist, electrical.
Senior receiving engineers.
Senior micro-wave engineers.
VHF receiver designer engineers.
10 junior engineers.
Recording galvanometer design engineer.
Senior project engineer.
Electric physics engineer.
Top salaries offered in each case.
NATIONAL EMPLOYMENT SERVICE
1708 G ST. N.W. EX. 7272.
(½ block Penna. Ave. N.W.)

ESTIMATOR
Quantity survey of commercial and Government construction work in builder's office; good opportunity for experienced, capable man; give full details. Box 407, Washington Post.

ESTIMATOR
For General Contractor's office. Prefer graduate civil or structural engineer. In reply give age, education, experience, reference, salary desired and when available. Write Box M-562, Washington Post.

LATHERS—Men experienced in tying on rib metal laths urgently needed; top wages. Call evenings, SP. 0187-M.

MAINTENANCE MAN
Light-built man for cleaning of exhaust ducts and air-conditioning systems; white, steady; good wages, permanent; mostly night work; advancement to man who can assume responsibility and turn out first-class work. 1111 Eye st. nw. NA. 3957.

MAN 25-55
Seeking security of permanent position, with opportunity of good income and advancement. Previous sales exper. not necessary if adaptable. Start about $60 wk., rapid increases to $75 and up, as qualified. Suite 205-210, 1427 Eye st. nw. Apply 10 a. m. to 3 p. m.

MAN TO SERVICE WASHING MACHINES
Must Be Thoroughly Experienced
5-DAY, 40-HOUR WEEK
20% DISCOUNT ON PURCHASES
Apply Employment Office 4th Floor
Lansburgh & Bro.
7th, 8th and E Sts. N.W.

MANAGER RADIO DEPT.
Experience buying and serving; preferably college background and good sales ability; $3000 base plus comm.; total dept. sales.
SALES ENGINEER
Technical engineering background desirable but not essential; preferably one with experience working with jobbers and familiar with sales training, advertising, etc., $5200 to $6500, expenses and car allowances.
WALTER H. KESSLER
Personnel Services, 612 Wash. Bldg.
15th and N. Y. Ave. DI. 4020-DI. 4442.

MARINE MECHANICS, SHIP'S CARPENTER
Experienced outboard motors, gasoline and deisel, pleasure craft; $2400 to $3600; vacations and sick allowances.
WALTER H. KESSLER
Personnel Services, 612 Wash. Bldg.
15th and N. Y. Ave. DI. 4020-DI. 4442.

MECHANICAL DRAFTSMAN, $100 wk.; 5 yrs. expr. heating and plumbing; able to lay out a system. Mutual Employment Service, 1710 G st. nw. NA. 0954.

MECHANIC—TRUCK
Sober and reliable, thoroughly experienced on electrical system, carburetor and motor tuneup; paid holidays and vacation; good working conditions; time and a half over 40 hours week. Apply service manager.
MACK TRUCK CO.
2121 WEST VIRGINIA AVE. N.E.

MECHANICS
For motor truck work, with hand tools. Permanent men wanted who can do first-class work; 5½ day week, top pay, time and one half over 40 hours, average 53 hours per week. Modern shop with all heavy tools and equipment; cool in summer, warm in winter. You will like working here. Don't apply unless you are a good mechanic and sober.
SHERIFF MOTOR CO.
900 Rhode Island Ave. N.E. MI. 5000.

PAPER HANGERS
EXPERIENCED
APPLY
JAFFE
911 13TH ST. N.W.

PHARMACISTS REGISTERED
Excellent salary, 6-day week, splendid working conditions, vacation with pay, permanent position with advancement opportunities.
APPLY TO MR. ALDRICH
EMPLOYMENT OFFICE
PEOPLES DRUG STORES
77 P ST. N.E.

PLASTERERS
work by day. Good working cond. Housing can be arranged for workers. Call Mr. Painter at WO. 3231 or WO. 5112.

PLUMBERS
Experienced on new work, good pay, steady employment. Call Jack Schwartz & Son, CO. 4700, between 9 a. m. and 5 p. m.

PRESSER—experienced, also repairing; good job for right man, excel. salary, perm. Economy Valet Service, 3602 14th st. nw.

PRESSER—Experience necessary, expert. Apply 3217 Mount Pleasant st. nw., Sunday, 9 a. m. to 12 noon.

PRESSER
Experienced, fast, that can do alteration work. Apply AMERICAN VALET SERVICE, 4519 Wisconsin ave. nw.

RADIO repairman wanted for auto radio repair work in Alexandria. New testing equipment furnished. Phone AL. 2010.

REAL ESTATE SALESMAN for commercial property, excellent opportunity for an experienced man, 35 to 50 years of age.
W. C. & A. N. MILLER
DEVELOPMENT COMPANY
Builders and Developers of
Wesley Heights and Spring Valley
4830 Mass. Ave. N.W. OR. 4464.

SALES ENGINEER, $100 TO $125 WK.
Under 42, expr. 3 yrs., working thru dealers, sales mgt., knowledge of steel products.
Salesman, auto maint. equip. ..$50 wk.
Salesman, fish. tackle & guns ..$50 wk.
Salesman, bldg. supplies ......$45 wk.
MUTUAL EMPLOYMENT SERVICE
1710 G St. N.W. NA. 0954.

SALESMAN—Phonograph records; must have car; to call on dealers and juke box operators in Washington and Virginia; salary, expenses, bonus. Write Mr. Mann, Century Hotel, New York City, or call at Annapolis Hotel, Wash., after July 27.

SALESMAN wanted with food experience selling product that has proven itself. Important future; commission; car essential. Factory representative will give you actual field training. Write Pasteuray Corporation, St. Louis, Mo.

SALESMAN
EXPERIENCED
FOR BOYS' CLOTHING AND FURNISHINGS
COMMISSION BASIS WITH WEEKLY DRAWING ACCOUNT
Apply Employment Office 4th Floor
S. Kann Sons Co.

SALES REPRESENTATIVE
We have two territories open. One consisting of Eastern Pennsylvania, So. New Jersey and Delaware. The other Eastern Maryland, Virginia and North Carolina. Both are established territories. Product is an electrical item sold through electrical, hardware and mill supply wholesalers and unless you have had successful experience in handling this type of trade, please do not apply. Manufacturer's rating is AAA-1 and this position is permanent. Age limits 28 to 42 years. Compensation is salary, $3500 up, depending on the man, plus expense allowance with car furnished or mileage paid. In writing give complete information about yourself and your experience. Successful applicants will be interviewed in the territory. Box 489, Washington Post.

SALESMAN
Commercial refrigeration. Man. Attractive proposition. Must have car and references.
BUSH & ZENTZ
85 N. GLEBE RD., ARL.

SALESMAN, $75
plus expen., printing trade, car furn., college training, travel Va., Md.
Sales, hardware or similar lines, exp.
Sales, records, car necessary.
Sales, furniture, office; car necessary.
Sales, electrical appl.; sal. open.
Sales, auto accessories, store; $300.
Several others. Mr. Paul,
BOYD'S, 1333 F. NA. 2338

SALESMAN
To call on hardware paint and wallpaper trade, representing manufacturer with local warehouse; some experience in at least one of the above lines preferred but not necessary; factory training will be given previous to assigning territory; automobile furnished. Write qualifications and phone number. Interview will be given. Box 405, Washington Post.

SALESMAN
National organization opening new offices at 2206 Wisconsin ave. Excellent opportunity for energetic man who desires quick advancement. We train you. You can easily earn $500 monthly and over on a profit basis. Opportunity to get in on the ground floor of an international expanding organization.
APPLY MONDAY, JULY 28, 1:30 P. M.
ASK AT DESK FOR MR. HEBERT

SALESMEN
Unlimited opportunity for aggressive men. Average earnings $50 per sale. With fast moving heating organization. Call Mr. Evans, TA. 4913—TA. 5612.

SEWING MACHINE ADJUSTER
White or colored, mechanical aptitude necessary, will train. Singer Sewing Center, 2836 Wilson Blvd., Arlington, Va.

SHOE SALESMAN—Permanent position; pleasant working conditions. Write Box 441, Washington Post.

Steamfitter or Plumber
With tools. Good pay. Regular work. Write Box M-574, Washington Post.

STENOGRAPHIC-CLERK
EXPERIENCED
APPLY ROOM 210, UNION STATION
THE PULLMAN CO.

SUPERVISOR LIFE INSURANCE
Eastern executive of strong company (non-industrial) desires to arrange Washington interview with qualified man for position Agency Supervisor, Washington. Salary, all office expenses, and results bonus. Must have good personal production record and ability to work with agents. Please state confidentially facts regarding self for personal interview. "Executive," Box 144, Wash. Post.

TAILOR
Excellent opportunity for experienced man to work on percentage basis. Mr. Needle, NO. 6373, bef 7. p. m. wk. days.

TELEVISION SERVICE MEN
FREE THREE WEEKS' TRAINING COURSE TO APPROVED MEN
Successful men placed on pay roll immediately upon completion of course
Leads to Supervisory Position
Experience in radio service, radar or electronics necessary. Television has come into its own. Enter this lucrative field now while the time is ripe. You will be given a 3-weeks advanced television service course free for which you would ordinarily be willing to pay. Upon completion of the course you will be placed on the payroll immediately. To be considered you must have a car. Do not phone. Apply in person Wednesday to Mr. John J. Kimball between 9 a. m. and noon or between 1 p. m. and 4 p. m.
COLUMBIA WHOLESALERS, INC.
2122 24th Place N.E.

TICKET SELLER, $225 MO.
Exper., under 35; perm.; transpr.
BOYD'S, 1333 F. NA. 2338

TREE TRIMMER
First class, steady work, young man preferred. Apply 2140 N st. nw., apt. 6, after 5:30 p. m.

TRUCK MECHANICS
STEADY POSITION
5-DAY WEEK
NIGHT WORK
GOOD WORKING CONDITIONS
SEE MR. KEMP
5 TO 7 P. M. MONDAY THRU FRIDAY
GULF OIL CORP.
1724 S. Capitol St.

UPHOLSTERER (white or colored). Must do 1st-class work. Good pay. Tynes Upholstering Co., 710 15th st. nw.

BOYS, 18 and over, with bicycles; full time day or night work. Apply Western Union, 1317 N. Y. ave. nw., Room 200.

VETERANS, AGE 18-24
Single, neat, travel coast to coast Jr. sales Wk., 1947 car furnished; ave. $65 wkly. Apply Mr. Hodge, Burlington Hotel. Don't phone.

ATTENTION, SALESMEN
For the finest beach development in the Washington area Victor Wickersham wants a limited number of salesmen to sell real estate Saturdays and Sundays. For appointment, call OR. 2100, ask for Miss Harris.

YOUNG MEN over 18 free to travel after short local training. Can earn $10 per day. Room 424 Bond Bldg.

ADAMS TEACHERS has out-of-town college positions for Ph.D.s, $350 to $500 mo.; for master's, $300 to $425 per mo. Also numerous residence positions for single teachers in private schools, $150 to $250 per mo. and maintenance. Apply Adams Teachers Agency, 204 Colorado Bldg., 14th and G sts. nw. RE. 3938.

AIRLINE positions open, instrument mechanics, aircraft electricians, aircraft sheet metal mechanics, propeller specialists; 3 years experience required for the above positions. Also licensed radio operators, experienced stock clerks. Apply Employment Office, Capital Airlines, Public Roads Bldg., National Airport.

MEN WANTED for steady work at good pay as streetcar and bus operators; average weekly earnings, $60; no experience necessary; all training paid for; opportunity for promotion plus pension system, paid vacation, free transportation. Apply in person weekday mornings, Monday through Friday, between 8:30 a. m. and 12 noon. Capital Transit Co., Employment Office, 3132 M st. nw. Take Route 10, Rosslyn; Route 20, Cabin John; Route 30, Friendship Heights, streetcars to door.

DISTRICT SALES MANAGER WANTED. Prominent manufacturer of a nationally advertised product, seeks a merchandising representative, with established contacts in wholesale drug, tobacco, grocery and hardware fields in Maryland, Virginia, West Virginia, D. C., North Carolina, Kentucky. Must also know drug and variety chains and dept. stores. Splendid opportunity with permanence. Car essential. Interviews will be arranged. Write giving full details. Box M-561, Washington Post.

Service Representative
Automotive background with ability to diagnose repairs. 2 weeks' vacation; auto furnished; travel expenses paid; 5-day week and exceptional advancement opportunities. You must be willing to travel parts of Maryland and Virginia. Age 25-35. Box 398, Washington Post.

MAN AND WIFE
to operate small club; must be honest, industrious and temperate; duties include operation of bar, house management and preparation of short-order meals. Not suited for children as full-time assistance of wife required. Good salary with nice unfurn. apt. on premises, with expenses paid. Call HO. 9680 or HO. 7289, 9 to 12 a. m., for appointment. The couple employed must be conscientious and thoroughly reliable.

PARTS REPRESENTATIVE
Large auto manufacturer. If you have experience in merchandising automobile parts and accessories this may be what you are looking for. 2-week vacation, expense account while traveling; new car furnished; other advantages. Applicants must be free to travel surrounding Washington area. Age 25 to 30. Box 397, Washington Post.

Young Man
Automotive parts experience for sales department; must have A-1 references. Permanent with real opportunity for advancement.
APPLY
Manhattan Auto & Radio Co.
1706 7th St. N.W.

IMMEDIATE OPENING for man over 30 to become permanent local representative of old-established firm. Pleasant contacts among home owners, farmers, small landowners in semiprofessional capacity. Car necessary. Complete training by successful company representatives. Excellent compensation discussed at interview. Write Kraiz, Box 202, Newark, N. J.

NO EXPERIENCE necessary. Eastern States representation for weedless fish books; sensational acceptance; sell dealers and jobbers; nationally advertised. Write LaCrosse Tackle Mfg. Co., La Crosse, Wis.

LAUNDRY SUPPLIES
Excellent opening for one or two salesmen; exper. in sales and service of soaps, detergents, etc., to laundry and dry cleaning industry; WASHINGTON, D. C., AND BALTIMORE AREA; salary and bonus or straight commission. Give full particulars in first letter. Box 874, 139 East 34th, New York, N. Y.

Maintenance ENGINEER
Maintenance engineer and building superintendent for department store in Philadelphia-New York area. Must be thoroughly experienced and qualified to take complete charge maintenance and housekeeping, new planning and layouts. Reply, giving experience and salary desired in first letter to Box M-563, Washington Post.

SHOP FOREMAN
Start $70 week; skilled mechanic.
Retail auto man, exp., $300 up.
Advertising Writer, exper., comml. agency, $75 week.
Miss Morgan.
PERSONNEL SERVICE
1311 G St. N.W. NA. 2116.

STRUCTURAL STEEL
Man, $70 wk.; detailer, expr.
FORD EMP. SERVICE
913 15th St. N.W. RE. 2828.

STENOG., ADV., $100
Must have advertising background; $100 week; Baltimore agency.
PERSONNEL SERVICE

Auto Service Salesman
Service sales; under 30; start $45 wk.
Driver-Salesman, grocery; dr. acct.
Stock clerk, automobile parts.
Electrical helper, isn't washing mach.
Auto counter salesman; sal. open.
See Mr. Paul,
BOYD'S, 1333 F. NA. 2338

SEC., LAW, $200
Exp. excep. for law student.
Ediphone Secretary, start $180.
Cashier, knowl. bookg., 9-5, $40.
Several sales openings for real salesmen. See Miss/Day. (Est. 14 years.)
PERSONNEL SERVICE
1311 G St. N.W. NA. 2115.

Help, Women 16

A-1 DOMESTIC workers checked ref. live in or out. Smith Employment. NO. 9489.

ACCOUNTING CLERKS
Typing necessary; $55 week.
NATIONAL EMPLOYMENT SERVICE
1708 G St. N.W. EX. 7272.
(½ block Penn. Ave. N.W.)

ACCOUNTING CLK., $175
some typing, $160-$175, with legation; meet interesting people.
P. B. X.-typist, driver's license, 5 d.; $1,800 to $2,000.
X-RAY technician; start $150, and P. B. X.-receptionist, interesting; $35.
Burroughs adding mach. and comp.; 4-9 p. m., $1 hour.
Cashier, 4-9 p. m.; over 21, $1 hour.
Ediphone operator, $175 mo.
Clerk-typist, 5 day, $140 mo.
Clerk-typist, good at figures, $40 wk.
Dozens of others daily. See Miss Evans or Miss Black. Est. 30 yrs.
BOYD'S, 1333 F. NA. 2338

ASSISTANT BUYER
FOR
Women's & Misses' Suits
Previous Ready-to-Wear Experience
APPLY EMPLOYMENT OFFICE 4TH FLOOR
Lansburgh & Bro.
7TH, 8TH AND E STS. N.W.

ASSISTANT BUYER
For Better Dress Department
MUST BE EXPERIENCED IN READY TO WEAR
GOOD OPPORTUNITY
APPLY EMPLOYMENT OFFICE 4TH FLOOR
S. KANN SONS CO.

Bookkeeper, full charge, 30-35...$60
Bookkeeper, some pay roll exp......$45
Assistant bookkeepers, Arl.-Alex.....$40
ATLAS AGENCY
Evans Bldg., 1420 New York Ave. N.W. NA. 4692. NA. 7428.

BOOKKEEPING MACHINE OPERATOR
REMINGTON RAND
Must Be Experienced
5-Day 40-Hour Week
20% Discount on Purchases
Apply Employment Office 4th Floor
Lansburgh & Bro.
7th, 8th and E Sts. N.W.

CAFETERIA MANAGER
For cafeteria serving 3 meals daily (approximately 1000 meals per day) at recreational village in Western North Carolina through middle of October. Will consider for D. C. employment at close of season. Housing available. Prefer graduate in home economics with experience in similar operation.
GOVERNMENT SERVICES, INC.
1119 21st St. N.W.

CASHIER
Experienced for exclusive specialty shop; summer vacation workers please do not apply. Apply Monday morning, 9:30 to 10:30 only.
KAPLOWITZ
On 13th St. Between E and F N.W.

CLERK
To maintain perpetual inventory record. Extend prices, etc. Must have experience in this kind of work. Some knowledge of typing. Air-conditioned office. 5-day week. Permanent job, advancement. In reply mention education, experience, age, salary expected, and when you can start. Address P. O. Box 3046, Washington, D. C.

CLERKS—Several for stuffing envelopes; between ages 20 and 50; white only; 5-day wk. When replying, please state if you have had any experience. Write P. O. Box 6166.

CLERK-TYPIST
For general office work, with an established company; good opportunity, paid vacation and other employe benefits; 5-day, 40-hour week; knowledge of stenography important. Phone for appointment, DI. 5758.

Clerk—Stenographer
For loan and insurance department in large real estate office. 5-day week. In reply give age, education, experience and salary expected.
MIGHT CONSIDER GOOD CLERK-TYPIST.
Give phone number.
Write Box M-558, Washington Post.

Clerk Typist
with Washington's oldest Chevrolet dealer. Pleasant working conditions; vacation with pay; 5½-day week; good salary; prefer someone with tag and title experience, but not necessary.
SEE MR. McDONNELL
Barry-Pate Motor Co.
1130 Conn. Ave. N.W.

CLERK-TYPIST
AGE 22-30
EXPERIENCED; 5-DAY WEEK. EXCELLENT SALARY. PERMANENT POSITION.
CALL EX. 5482 FOR INTERVIEW

COMPTOMETER COURSE with touch typing, day and evening classes; short, easy; openings now, $40 to $50 wk. Start NOW—New Classes—limited. Est. 30 Yrs. BOYD SCHOOL, 1333 F st. nw. NA. 2340.

CORSETIERE
EXPERIENCED
5-Day Week
20% Discount on All Purchases
APPLY EMPLOYMENT OFFICE 4TH FLOOR
Lansburgh & Bro.
7th, 8th and E Sts. N.W.

ELEVATOR OPERATORS
5-DAY WEEK
20% DISCOUNT ON PURCHASES
APPLY EMPLOYMENT OFFICE 4TH FLOOR
S. Kann Sons Co.

FOOD CHECKER-CASHIER
3 nights weekly; 6 p. m. to 2 a. m. Elderly, refined, and settled.
APPLY
MICHEL'S
1020 Vermont Ave. NW.

FOOD MANAGER—For small institution; salary and maintenance. State exp. and ref. Write Box 402, Washington Post.

Knitting Instructress
or skilled "nonprofessional" knitter; young, personable; full or part time sales work.
THE KNITTING BAR
1458 Park Rd. N.W. MI. 8939.

Lady
For general office work; some knowledge of bookkeeping; permanent position.
APPLY
STANDARD CIGAR & TOBACCO CO.
51 EYE ST. NE.

Major Air Line
has immediate opening for LABORATORY TECHNICIAN to do routine C. B. C.'s, stoils and U. A.'s. Interviews Mon. through Friday, 8:45 a.m. to 5 p.m. Room 1534 AAF Annex Bldg., T-7, Washington National Airport.

NURSE—Grad., with obstetrical exp.; 8-hr. duty; small priv. hospital. Write Box 401, Washington Post.

PRESSERS or ironers (2); good pay, 44-hour week, Wong Lee, 3811 Livingston st. nw. EM. 0357.

SALESLADY
For coats, suits and furs. Profitable, permanent position for one with experience and outstanding ability.
JOSEPH R. HARRIS CO.
1224 F St. N.W.

SALESWOMAN
National organization opening new offices at 2206 Wisconsin ave. Excellent opportunity for energetic woman who desires quick advancement. We train you. You can easily earn $500 monthly and over on a profit basis. Opportunity to get in on the ground floor of an international expanding organization.
APPLY MONDAY, JULY 28, 1:30 P.M.
ASK AT DESK FOR MR. HEBERT

SALESWOMEN
Full time positions only. Must be over 21 years of age and have had experience in selling any of the following:
DRESSES
BLOUSES
HATS
SPORTSWEAR
AND CHILDREN'S WEAR
SALARY AND COMMISSION
5-DAY WEEK
LERNER SHOPS
1111 F ST. N.W.

SALESWOMEN
FOR ELECTRICAL APPLIANCES
EXPERIENCED
Commission Basis
With Weekly Drawing Account
APPLY EMPLOYMENT OFFICE 4TH FLOOR
S. KANN SONS CO.

SECRETARIES
Auto sales expr., title clerk.
Advertising secretary, und. 30, 5-day, $200.
Trade asso. secretary, excep., $200.
Embassy secretary, start $40-$45 wk.
Stenog.-bookkpr., legal, 5-day, $50 wk.
Transportation secretary, $200 up.
Temp. stenog., 1-4 wks., $1.25 hr.
NEED 100 new applicants DAILY for top-salaried positions. OLDEST Emp. Service in D. C. Est. 30 yrs. See Miss Lee or Miss Young—Welcome.
BOYD'S, 1333 F NA. 2338

SECRETARIES, $50 WK.
Legal, old law firm; incr. in 6 mos.
Welfare secretary, 5 d., $50 wk.
Export-Import sec., sp. help, $50.
Steno.-bookkeeper, assoc., 5 d., $50.
Spanish-Eng. steno.; start $50 wk.
Law stenog., future; start $50 wk.
Assoc. secretary, write own cor., $50.
Dozens of others daily. See Mr. Bruce.
PERSONNEL SERVICE
1311 G St. N.W. NA. 2115

SECRETARY-STENOGRAPHER, for physician's office in Arlington, knowledge of medical terms desirable but not essential, permanent position, 5½ days, salary dependent upon qualifications. Reply Box M-570, Washington Post.

STENOGRAPHER
Experienced young woman for attractive position willing to do some traveling. Beginning salary $2100; 40-hr. wk., no Saturdays. Vacation, sick leave and hospitalization. Permanent. Opportunity for advancement. Apply in person Monday between 9 a. m. and 3 p. m.
NATIONAL EDUCATION ASSOCIATION
1201 16th St. N.W. (Do Not Telephone).

STENOGRAPHER
22 TO 30
For large casualty insurance company claims dept.
5-DAY WEEK
GOOD SALARY
CALL
NA. 4655
MR. BELT

SECRETARY-STENOS
Young; good educational background; $200 month.
NATIONAL EMPLOYMENT SERVICE
1708 G St. N.W. EX. 7272.
(½ block Penn. Ave. N.W.)

Secretary Receptionist
For New York position. Management consulting firm, interesting and varied work. Interview in Washington Tuesday only. Include phone number in reply. Write Box 406, Washington Post.

SEWING TEACHER
Apply in person between 9 and 11 a. m.
SINGER SEWING CENTER
2836 Wilson Blvd., Arlington, Va.

SUPERVISING housekeeper, small institution; salary and maintenance; work exp. and ref. req. Write Box 400, Washington Post.

TYPIST
accurate, wanted on hourly basis by small research firm; pleasant working conditions; excellent opportunity for responsible person; permanent position if capable; $1 per hour. Come ready for work.
INVENTION, INC.
533 Munsey Bldg.

TYPISTS, fast, with CAF 3 rating, Govt. hrs., etc., $2,300. At once. BOYD'S, 1333 F. NA. 2338.

TYPISTS
Knowledge of figures and/or payroll; $150-$180 month.
NATIONAL EMPLOYMENT SERVICE
1708 G St. N.W. EX. 7272.
(½ block Penn. Ave. N.W.)

TYPIST
Ediphone Experience Preferred
22 TO 30
BY LARGE CASUALTY INSURANCE CO.
Claims Dept.
5-DAY WEEK
GOOD SALARY
CALL
NA. 4655
MR. BELT

WAITRESSES and countergirls (white). Good jobs in the better restaurants. No fees charged. Washington Restaurant Association, 2003 Eye st. nw.

YOUNG LADY
MUST BE EXPERIENCED IN RETAIL JEWELRY STORE
5½ DAYS—$50 WK.
APPLY
B. Greenberg Jewelry Co.
1744 PENNA. AVE. N.W.

LADY WITH CAR
PLEASANT COLLECTION WORK
IN CONNECTION WITH ATTRACTIVE RADIO PROGRAM
NO SELLING
SOLICITING OR CANVASSING
EXCELLENT COMPENSATION FOR LIVE WIRE
CALL AT 1713 K ST. NW.
BET. 10 A. M. AND 12 NOON ONLY.

ADAMS TEACHERS AGENCY has public school, primary and elementary vacancies, $220 to $370 per mo. Also very desirable primary positions in Calif. at $260 to $310 per mo. to start. Adams Teachers Agency, 204 Colorado Bldg., 14th and G sts. nw. RE. 3938.

ASSOC. STENOG., $50
Start $2,400 to $2,600; expr.; meet people, int. office.
Small law office, sec., $50 wk.
Dozens of others daily. Est. 14 yrs.
ONLY one "PERSONNEL SERVICE" in D. C. New agencies open and CLOSE in D. C. monthly. See us today. NA. 2115.
PERSONNEL SERVICE
1311 G St., NEXT TO CHURCH

"WASHINGTON Greeters" need refined capable women as hostesses. Car necessary. Good hours. Excellent enumeration. Call Sunday 10 a. m. to 12 p. m. Evenings 8 p. m. to 9:30 p. m. CO. 8600.

BOOKKEEPERS, $50 WK.
Must be exper., some typing.
Asst. bookpr.-typist, under 30; $47 wk.
Comptometer opr., exper., $40 wk.
Comp. oper., S.E.; exp., $40 wk. up.
Mgr. music record dept., $35 and saleswomen exper. Open.
ALWAYS new openings. WELCOME. See Miss Knight or Miss Reed. Est. 14 years. Thousands PLACED annually.
PERSONNEL SERVICE
1311 G St., NEXT TO CHURCH

CLERK, accurate with figures, $150.
Posting Clk., $120.
Typist, electromatic, $45.
Stat. Typist, Federal, com., exp., $40.
Clerk-Typist, Sil. Spr., $40.
Mimeo.-Addressograph Opr., $120.
Dictaphone Opr., exper., $160.
Burrough's Bkpg. Mach. Opr., $40.
N. C. R. No. 2000 mach. Opr., $35.
ATLAS AGENCY
Evans Bldg., 1420 New York Ave. N. W. NA. 4692 NA. 7428

EXPERIENCED buyer, banker, credit manager or consultant desires connection within the United States. Box 430, Washington Post.

Acctg. Clk. Typist, $40 Wk.
Stenographer, law ....$200 mo.
Stenographer, trade ass'n....$185 mo.
Stenographer, dictaphone....$180 mo.
Stenographer, legation ....$173 mo.
Stenographer, real estate....$173 mo.
Stenographer, office supplies....$160 mo.
Clerk-typist (shorthand)....$151 mo.
Instructor, exercise ....$150 mo.
MUTUAL EMPLOYMENT SERVICE
1710 G St. N.W. NA. 0954.

Sec'y, public relations, under 30..$250
Sec'y, admin., single, 25-35......$250
Sec'y, const., central location....$50
Sec'y, college grad., rehab.......$45
Stenographer, 1-girl office.......$175
Steno.-Receptionist-PBX.......$45
Stenographer, legal.........$45
Stenographer, insurance ......$175 up
ATLAS AGENCY
Evans Bldg., 1420 New York Ave. N.W. NA. 4692. NA. 7428.

PERSONNEL TECHNICIAN
Interview applicants for placement. Know local employment. Prefer college background preparation. Good experience, age 22-40. Steno or typing helpful. Start $175 mo. Submit qualifications in writing by July 29. Write Box 440, Washington Post.

SECRETARY, $250
Public relations, write own letters, transpr. training.
Secretary, legal, $200.
Real Estate Stenog., $40 wk.
Executive Secretary, start $45 up.
Assoc. Secretary, exper., $50 wk.
If seeking a better position, come in—Miss Bond or Miss Smith, RE. 2828.
FORD EMP. SERVICE
913 15th St. N.W., Nr. Eye St.

TYPIST, $40 WK.
must be experienced; 60 W. P. M.
Clerk-typist, single, $35 wk.
P.B.X.operator, busy brd., $1,700 yr.
P.B.X. opr.-typist, Bethesda, $35 wk.
Registered nurse, 8r. d., meals, etc., $130.
New openings hourly. ONLY one "Personnel Service" in D. C. New agencies open and CLOSE every month. Est. 14 yrs. See Miss Reed or Miss Knight, NA. 6088.
PERSONNEL SERVICE
1311 G St., NEXT TO CHURCH

SECRETARY, LEGAL
25 to 38, 5-day week. Start $200 mo.
BOOKKEEPER
30 to 35, experienced, double entry; N.W. section; 5-day wk. Start $175 mo.

RECEPTIONIST-TYPIST
Attractive 23 to 30, good typing, shorthand desirable. Start $35 wk.
WALTER H. KESSLER
Personnel Service, 612 Wash. Bldg.
15th and N.Y. Ave. DI. 4020. DI. 4442.

TYPISTS, $40 WK.
Knowledge Spanish, start $2,200.
Comptometer Opr., under 30, $40 wk.
Typist-Clerk, knowl. bookpg., $45 wk.
Typist, exper., fast, accur., $35 wk. up.
Dozens of others. Welcome—See Miss Smith (Miss Whitaker of District Com. Boards), RE. 2828.
FORD EMP. SERVICE
913 15th St. N.W., Nr. Eye St.

YOUNG WOMAN—Call on architects and contractors for information service of national concern in nearby Md. and Va. counties. Use of auto 5 days weekly a necessity. No sales. Salary $150 mo. to start, plus expenses; 5-day week; permanent position. Box 423, Washington Post.

CIVIL SERVICE BOOKS, COURSES. BOYD SCHOOL, 1333 F nw. NA. 2338.

HOME ECONOMIST
Graduate in Home Economics with several years experience in demonstration work.
APPLY
Employment Office
Washington Gas Light Company
1100 29th Street, N. W.
Monday Through Friday
8:30 A. M. to 5:00 P. M.

Help, Men and Women 17

EARN UP TO $480 MONTH, part or full time, keeping books for small firms. Simplified system. Write Tax-Saver System, Dept. 33, Fort Worth, Tex.

TAX ACCOUNTANT with experience in Federal income tax matters wanted by established public accounting firm as head of its tax department. Give age, full details of education, training and experience, and minimum salary considered. P.O. Box 442, Richmond, Va.

Help, Domestic 18

COOK—Must have very good experience and be a good housekeeper for 2 adults; do not apply if not thoroughly qualified. Phone Monday, ME. 0869.

COOKS — HOUSEWORKERS North for summer; $25-$30 week. Ladies Exchange, 2027 K st. nw. NA. 4381.

GHW, GOOD COOK
assist with 1 child. No nights, work every other Sun.; no laundry. EM. 7351.

HOUSEKEEPER (colored), middle-aged, for 2 colored adults. Write Paul Fleming, Old Fort rd. se., No. 20, Box 8675.

SECOND MAID
(white), to live in and assist with 2 school-age children; no laundry; apartment convenient to transportation; references required. EM. 8133.

Situations, Men 19

MAINTENANCE supervisor or building supt., 15 yrs. experience, supervising all industrial trades. Graduate machinist, welder, stat. engr., safety enger., electrician. Sober. Best of refs. Box. 465 Washington Post.

MECHANICAL ENGINEER, 27, single, experienced in aircraft carburetion, fuel injection and Diesel electric locomotives. Desire design or experimental work on internal combustion engines. Will travel together areas. Box 431, Wash. Post.

PART-TIME WORK, from 6 p. m. to 11:30 p. m., Monday thru Thursday; cashier, clerk, etc. Box 414, Wash. Post.

POSITION wanted by 24-year-old, nice-appearing, well-mannered, husky, versatile, part-time college student; 8-hour night job. pref.; other offers considered. Box 437, Washington Post.

Situations, Women 20

HOUSEKEEPER or companion-nurse to one or two people. DE. 3459.

NURSE, trained, experienced (middle-aged); ready for work. Ph. ME. 4397.

SECRETARY-STENO., 26; 2 yrs. college, nine yrs. business and government exp.; research, informational fields; excellent references. TAylor 3050.

WOMAN, refined, colored, wants position mornings. Phone DE. 4756.

PRACTICAL NURSE graduate (colored) desires night duty with semi-invalid or clinical work. Box 463, Wash. Post.

EMERGENCY office help supplied immediately. Expert stenographers and typists. Available for short or long assignments. Call Miss Barrett, DE. 6948.

NEED A GOOD TYPIST with fair knowledge of shorthand to help you during August? Call FR. 0641 between 9-11 a. m. Monday.

COLORED practical nurse wants work day or night. EX. 7854.

Situations, Domestic 21

GIRL, colored, wants days work, 60c per hour. ME. 5042.

EXPERIENCED colored woman wants work by day. NO. 0379, before 4 p. m.

COLORED GIRL wants g.h.w. 5 days a week. CO. 9822.

Money to Loan 23

ON DIAMONDS, watches, jewelry, silverware and miscellaneous articles. LOUIS ABRAHAMS, 3225 Rhode Isl. ave. ne.

Personal Loan Companies 25

THE BEST PLACE TO GET CASH
SIGNATURE LOANS
FURNITURE LOANS
AUTO LOANS IN 5 MINUTES
A Friendly Loan Service.
Call Mr. Zwally. SH. 3700.
AYARES SMALL LOAN CO., INC.
7902 GEORGIA AVE.

GETTING DIZZY
keeping track of many little bills which are long past due? Arrange for a loan—only takes a minute and you can clean them all up in a hurry.
CASH IMMEDIATELY
LOANS $20 to $300.00
15-Month Repayment Plans
LINCOLN
LOAN SERVICE
(2) Convenient Locations
16 CARROLL AVE. 7910 GA. AVE.
TAKOMA PARK SILVER SPRING
SHepherd 1525 SLigo 3200

Business Opportunities 29

Auto Courts, Cabins
Cafes, gas stations, hotels, resorts, repair shops, stores. NEW 72-page time-money saving business catalog describes over 900 outstanding values. 32 States. Mailed FREE. (Since 1900).
STROUT REALTY
711-M WOODWARD BLDG.
Washington, D. C.
Phone ME. 7546

BARBER SHOP—4 chairs, 20 years established. 4 rooms to live in; cheap. PA. 2136-J.

BEAUTY SHOP
Brookland neighborhood location. Does $150 weekly business. Owner wants to liquidate interest at reasonable offer.
STERLING REALTY CO.
906 10th St. N.W. DI. 4470-5662

MEN who are interested in going into business for themselves. No investment other than panel truck necessary. Call Mr. Harris at RE. 3691.

DELICATESSEN
BY OWNER.
NEARBY VA.
Recently remodeled. Doing better than $600 weekly. Beer and wine will increase volume. Other interests force immediate sale.
CH. 9769. OX. 2448 after 5 p. m.

DRUG STORE. One of Washington's most modern; air conditioned; owner quotes $4,500 weekly, corner location, in busy, high class section. Down payment of $35,000 includes over $20,000 stock.
NICHOLAS GASTON CO.
501 Woodward Bldg. DI. 7765-7994.

FROZEN CUSTARD, barbecue; ½ interest to working partner; more business than we can take care of. 2328 Jefferson Davis No. 1 hwy., ½ mi. 14th St. Bridge. See owner.

FROZEN CUSTARD
N.E. location; large store doing $100 day now in frozen custard; storage space, office, etc.; good lease; $6,000 will handle. Call Mr. Sharpe, DI. 6234-6235.
A. H. BACAS
Realtor and Business Broker
1114 H St. N.W.

Furniture Store
Handling baby and children's furniture only. In excellent Northwest location. Must be sold due to other interest of owner.
CHAPMAN REALTY CO., INC. Realtors. RE. 3316. Eve. and Sun., OR. 0020.

GROCERY
Meats, beer and wine. On busy N.W. corner. Colored trade. Doing $1000 weekly, low rental, lease, living quarters. Sale by owner. TA. 9795.

GROCERY FOR BEGINNER—N.W. Colored trade; beer and little meat; small apartment available; $1200 weekly. Evenings, AD. 5907.
Auerbach & Co., DI. 3131

GROCERY STORE—$9,500
[illegible] location, well stocked [illegible] equipped. Includes lovely 6 [illegible] rm apt. Beer and wine sales. Call SH. 1103.
Raffell Real Estate Co.

RESTAURANT—LIQUOR. Quote $500 daily; open 11 a. m. to midnight; long established in best possible location; expensively equipped; air conditioned; excellent lease and rental. Price $36,000; terms. An outstanding buy.
NICHOLAS GASTON CO.
501 Woodward Bldg. DI. 7765-7994.

RESTAURANT—Exceptional location on Potomac River Bridge Highway (U. S. 301). Catering to high class clientele. excellent for service, up to date in every way; 2¼-acre lot, attractive building. $40,000. Shown by appointment.
LEONARD SNIDER, LA PLATA, MD.

RESTAURANT GRILL LIQUOR
Best Southeast location; good equipment; $1200 weekly quoted; can be increased; low rent, good lease. Evenings AD. 5907.
Auerbach & Co., DI. 3131

RESTAURANT—BEER
Good upper 14th st. nw. location. Rent $150 per month; over 4½-year lease. Doing $160 day now; $5,000 cash will handle. Priced right for immediate sale.
A. H. BACAS
Realtor and Business Broker
1114 H St. N.W. DI. 6234-6235

RESTAURANT
Doing a good business. Well located on the Rockville pike. On account of health will sacrifice at $6,700.
E. M. FRY, INC.
REALTORS
4628 East-West Hwy. WI. 6740-6700
Office Open Till 9 P. M.

Restaurant—Nearby Md.
BEER AND WHISKY—ALSO OFF SALE
Seats over 200. Air-conditioned. Large parking lot; long lease. Doing $1,500 per wk. Price, $32,000, including stock. Down, $16,000. A bargain!
E. W. THURM
906 10th St. NW. DI. 3306

RESTAURANT—LIQUOR
Long-established unsurpassed Conn. ave. location; seating 85; over $225 day gross. Valuable lease; lowest rent in the area. Owner ill. Have other restaurants at various prices. Call Mr. Sharpe, DI. 6234-6235.
A. H. BACAS
Realtor and Business Broker
1114 H St. N.W.

Restaurant & ABC License
Excellent NE. location. Owner quotes $36,000 to $40,000 yr. business, of which approximately 85% is bar business. This figure with proper management could easily be increased. Owner wants to sell Real Estate also. Only those seeking a wonderful buy need call. Substantial cash required.
Maurice B. Berenter & Co.
DI. 3476. DI. 9854.
Office open Sunday, 1 to 4 p. m.

ROOMING HOUSE
BEST N. E. LOCATION
10 rooms, 2 baths, oil heat. Income quoted $260, and owner's 3-room apartment. Rent $70. Beautifully furnished. Clean. Priced $4500.
E. W. THURM
906 10th St. N. W. DI. 3306

TAVERN—$5,000 DOWN. Beer and liquor; N.W., thickly populated 95% colored neighborhood; doing nice business, now catering white clientele only; possibilities unlimited if changed to colored; low rent and overhead; nicely and completely equipped; transfer of licenses guaranteed. The bargain you've been looking for.
NICHOLAS GASTON CO.
501 Woodward Bldg. DI. 7765-7994.

NEIGHBORHOOD REST.
Good N.E. section; large marble double soda fountain, steam table, 6-burner stove, sterilizer for dishes, refrigerated case; owner ill, business being sold for less than equip. value, on terms. Call Mr. Carney, NO. 6069, with DIXIE REALTY CO. NA. 8830.

TOURIST HOUSE—1341 Clifton St. 6-yr. lease, rent $150. 10 bedrms., 3 baths. Income over $6000 yr. $2500 down. Owner. AD. 7417.

OPPORTUNITY for man with restaurant experience to purchase half interest and help manage established restaurant in exclusive, residential area; no liquor. $6000 required. Box 436, Washington Post.

LIGHT LUNCH—BEER. Busy N.W. corner location; quote $130 gross daily; no heavy cooking; long established; no experience required; long lease, including apartment above. Price, $10,000; $5,000 down.
NICHOLAS GASTON CO.
501 Woodward Bldg. DI. 7765-7994.

LARGE BOARDING HOUSE—Well equipped. Has over 100 paying guests. Nice income. Ideal for couple; $10,000 handles.
OWENS REALTY
ME. 0486

MAKE BIG MONEY! Preserve baby shoes, novelties, flowers in bronze, pearl, gold, silver. KIKTAVI CO., 8620 South Ruthelon, Los Angeles 44, California.

Well-established wholesale auto supply business in most progressive section of northern Virginia about 70 miles from Washington; distribute nationally known products on exclusive franchise basis; price, $35,000. Box 439, Washington Post.

QUICK LUNCH—BEER. Exceptionally busy N.W. location at streetcar stop; closed nights; owner quotes gross $13,000 June; highly profitable operation; long lease, reasonable rent; should pay for itself in less than 1½ years. Considered one of best spots in Washington. $18,000 down required.
NICHOLAS GASTON CO.
501 Woodward Bldg. DI. 7765-7994.

Groveton Shopping Center
All brick modern buildings, large grocery store, beautifully equipped restaurant, radio store, Texaco service station, 2 large frame cottages, 2 attractive apts. over grocery store, 1 apt. in restaurant bldg. All in A-1 condition; located on No. 1 Hwy., 2 miles south of Alexandria on an acre of ground. Long frontage; 2 building lots 75x240. All rented and showing a fine return on investment. Owner now operating restaurant. Apt. available for own use. Will pay for itself in less than 5 years. Total price only $79,000. All cash above $42,000 trust.
R. L. RHINE REALTY CO.
Realtors
607 Prince St., Alex. TE. 8426
Eves. and Suns., AL. 6911
TE. 4168 or AL. 3853

16th St. N.W.
Downtown 16th st. rooming house—Excellent house in perfect condition, in an ideal rooming-house location. $10,000 cash will handle.
CHAPMAN REALTY CO., INC., Realtors, RE. 3316. Eve. and Sun., SLigo 2594.

NEW ESSO FILLING STATION AND GARAGE
With over 4000 sq. feet floor space on large lot 150x240. Located in Arlington on one of main highways. Priced to sell but substantial cash necessary. Call or see us for details.
KEITH D. BRUMBACK
Exclusively Realtor CH. 3527.

COLORED BAR & GRILL
On 14th st. nw. Real money maker, large seating capacity; could net $300 per week easily; will sell or take partner. Call owner. AD. 9476, ask for Harry.

Business Opps., Out-of-Town 30

BALTIMORE, MD.
This office is privileged to offer at this time several fine elevator apartment houses in our most exclusive apartment house area.
A walk-up and Garden Type Apartment House.
Downtown Charles Street Store, Office and Apartment Building.
MARIE CODD COMPANY
810 N. Charles St., Baltimore 1, Md.

HOTEL — COLORED, IN PHILADELPHIA; 18 rooms, 5 baths, automatic heat, running water in all rooms; $18,000. Includes real estate and furniture. Write Mrs. Forest, 2334 Fitzwater st., Philadelphia 46, Pa.

CAFE (small) and tourist cottages on Highway 211. Best reasonable offer by Sept. 1st takes it. Write C. G. Johnson, Luray, Va.

SUMMER RESORT for sale, 21 acres on Rappahannock, sand beach, good fishing. Will accommodate 60 people. Will sell cheap because of bad health. Write J. W. Sandy, Millen Creek, Va.

Rooms, Furnished 34

ADAMS MILL RD. (opposite Rock Creek Park)—Large room and den, attractively furnished, semiprivate bath; unlimited phone; best transportation. HO. 9182.

ALLISON ST. NW., 1315—Master bedroom, southern expos.; adj. bath; phone, laun. priv.; excel. transp. GE. 8132.

ALEXANDRIA—Very pleasant, cool rm.; conv. transp. Washington, Pentagon, Airport; gentleman; reasonable. TE. 2080.

ALEXANDRIA—Nice room, next to bath, continuous hot water; nice neighborhood; good location; near 2 bus lines; convenient for 1 or a couple. TE. 7083.

ALLISON ST. NW., 503—Large studio room. suit. 2 emp. girls; laun., phone priv.; $20 mo. ea. GE. 5679.

ARL.—Lge. dble. room with pvt. bath; new home for employed cple. Cooking privileges. AX. 3646.

ARL.—2 ground floor rms., pvt. bath bet.; pvt. entrance; phone ext. 2 gentlemen. Refs. OW. 6561.

ARL.—Large, newly decor. rm., 4 windows; exc. transp. Pentagon, Agriculture, Gravelly Pt.; gentleman pref. GL. 5929.

ARLINGTON—Single or double room, in new home; 10c bus zone. OW. 7077.

ARLINGTON—Single room for girl; conv. transp.; share bath with 1; $25. OX. 0927.

ARLINGTON—Nice clean room, all conveniences, for young refined lady or student, in home of one lady. GL. 1240.

ARLINGTON—Pleasant double room for 1 or 2; first floor; new home; share bath with 1; 1 block bus. GL. 8690.

ARLINGTON—Nicely furn. rm.; pvt. home; conv. transp.; nr. Pentagon, Navy Annex; 15 min. to town. JA. 1757-J.

ARLINGTON—Front rm., 4 windows; twin beds; 2 lge. closets; share bath with 1; kit., laun. priv.; 1 blk. bus; girls. GL. 7547. Sun., after 6 weekdays.

ARLINGTON, nr. Navy Annex—Large front room, twin beds, 2 closets; also rm. with dbl. bed, closet; pvt. home, 1 blk. bus; kitchen privils.; reas. GL. 7519.

BATES ST. NW., 25, lge. rm., cple., home priv.; $15 wk.; conv. trans. NO. 7634.

BRIGHTWOOD—Single room with inclosed porch; family 2 adults; pvt. bath; gentleman, $25. GE. 6412.

BROWN ST. NW., 3417—½ blk. from 16th and Newton sts. Large, cool frt. room, 5 windows, $7 wk. sgle. CO. 3442.

BUCHANAN ST. N.W., 1305—Large frt. rm., nr. bath; suit. emp. couple; $35 sgle., $40 dble.; breakfast priv. optional. RA. 7169.

BUCHANAN ST. NW., 1303—Fresh master bedroom, beautifully furn., adj. bath; $45 dble., $40 sgle.; laun., phone privileges; conv. transp. RA. 5616.

CATHEDRAL AVE. N.W., 2614—Near Conn. Large room, priv. home; excel. transp.; refer. required. CO. 6330.

CHAPIN ST. N.W.—Nicely furnished twin bedrm.; suitable 2 girls or congenial coup's; kitchen priv. MT. 2092.

Continued on Following Page.

Rooms, Furnished 34
Continued From Preceding Page

CHEVY CHASE—Attractive bedroom with private bath; best residential section. Phone OR. 1422.

CHEVY CHASE—Pvt. home; front rm., twin beds, next to bath and shower; no other guests; telephone and laundry privileges; $50 month. OR. 2272.

CHEVY CHASE, MD.—Clean, attractive, master bedrm., twin beds, pvt. bath, shower; employed only. WI. 0866.

CHEVY CHASE—Cool, comfortable corner rm., adj. bath; 2 blks. Ch. Ch. bus terminal; all home privileges, including cooking; $50 mo.; couple pref.; pvt. Gentile family; ref. required. WI. 7018.

CHEVY CHASE—Large front room, twin beds; private family; for settled couple or 2 refined girls. WO. 5039.

CHEVY CHASE—Single room, pvt. bath; excellent transp.; refs.; $50. OL. 6399.

CHEVY CHASE—1 or 2 comfortable rms., pvt. bath; gentleman. OR. 3992.

CHEVY CHASE, D. C. 6101 Broad Branch rd.—Single room; new home; in prettiest section of Chevy Chase; bus at door. EM. 0724.

CH. CH., D.C., half bl. Conn. ave.; large room with private bath; unlim. phone; $60 single. OR. 6119.

CH. CH., D. C.—Lovely rm. for two; $49; kitchen priv.; semipriv. bath. WO. 9184.

CH. CH., 30th st. nw., 5613—Lge. cool corner rm.; gentleman; $40. WO. 3282.

CLEVELAND PARK—Lge. corner rm., 3 windows, twin beds, lge. closet, semipvt. bath; 1 or 2 employed adults; quiet home; refs. required. WO. 8948.

CLIFTON ST. N.W., 1440—Newly decorated, attractive, neat rooms; twin beds; pvt. home; conv. transp.

COLUMBIA RD. NW., 1401, Apt. 114—Nicely furn. room, twin beds; next to bath. Gentile home.

CONN. AVE.—Large studio, semipvt. bath; desirable pvt. gent. home. CO. 7483.

CONN. AVE.—Master bedrm., pvt. bath; pvt. home; gentleman; $35 mo. EM. 7456.

CONN. AVE. VIC.—Attractively furnished room, twin beds; cooking privileges; 2 gentlemen only. OR. 4105.

CONN. & BELMONT N.W.—Large studio room, twin beds, club chair, large closet; delightfully cool; lovely view. Breakfast priv. Settled refined couple. $75. AD. 7528.

CONN AVE., 5112, APT. 310.—Double room; twin beds, innerspring mattresses; tub and shower bath; transp. at door; $30 mo. ea. Sunday, OR. 5737.

CRITTENDEN ST. NW., 1426—Single or dble. rm.; Bendix; conv. trans. GE. 8950.

CRITTENDEN ST. N.W., 1502—Large, airy room, twin beds, unlimited phone; conv. trans.; reas rent; Jewish home. GE. 1045.

DUPONT CIR., 1733 P st. nw.—Single room, adjoining bath. Laundry priv., lady. AD. 1704.

DUPONT CIRCLE—Spacious basement rm.; gentleman; avail. immed. HO. 0568.

DUPONT CIRCLE VIC., 2237 Que st. nw.—Attractive large room for gentleman; $35 mo.; on Glover Park bus line.

DUPONT CR., 1626 P ST. N.W.—Dble. room, ½ bath, ladies only, conv. trans.

DUPONT CIRCLE VIC.—Newly decorated rm., communicating bath, suitable for 2, in an apt. bldg. on 2nd fl. $45. 1919 19th st. nw. DU. 2614.

FAIRMONT ST. N.W., 1444—Clean, comf. dbl. rm.; maid serv., good transp.

FAIRMONT ST. NW., 1400—2 nicely furn. rooms, twin beds; kitchen priv. for Sunday meals; gentlemen. CO. 9377.

FAIRMONT ST. NW., 1446—2 vacancies in share rooms; 14th st. trans. AD. 0582.

FAIRMONT ST. NW., 1441—2d floor, twin bedrm., adjoining bath; with porch; $6 each weekly.

FAIRMONT ST. NW., 1401—Apt. 316; desirable front rm.; comf. twin beds; nicely furnished; ladies. AD. 8464.

FRANKLIN ST. N.E. 38—1 double and 1 single bedroom, furnished. Call after 7 p. m. AD. 4947.

G ST. SE., 1368—Gentleman. ½ block from Penna. ave., $23 mo. TR. 1142.

GA. AVE. N.W., 4412—Nice furnished room for gentleman. TA. 8724.

GEORGIA AVE. NW., 4421—Large airy room, twin beds, near bath; conv. transp. Suitable for 2 or couple. RA. 6803.

GEORGETOWN, 3320 Prospect ave. nw. bet. 33d and 34th. Large room, $6 for man (non-drinker). Trans. conv. Call after 4 p. m. Rosslyn car.

GEORGETOWN AREA—Lovely studio room for gentleman. Very attractive. Janitor at rear of building will show at any time. 2444 37th st. nw., corner Wis. and Calvert. OR. 4232. MISS CUSHARD.

HARVARD ST. NW., 1457—Dble. or triple rm., newly dec., furn.; sgle. beds, 4 windows, large closets; conv. stores, movies and transportation. DU. 9264.

HAMILTON ST. NW., 413—Master bedrm., private bath; excellent transp.; 1 or 2 gentlemen; gentile home. GE. 0052.

HAMMOND'S TOURIST HOME—304 East Capitol st. ne., $1.50-$2 nightly; also wkly. rates; elec. fans. AT. 5327.

HARVARD ST. NW., 1650—Young lady to share dbl. rm. 501 Harvard Hall. AD. 7542.

HARVARD ST. N.W., 1471—Pvt. home has lge. sgle. and dble. rm. CO. 0057.

HILLYER PL. NW., 2013 (just off Dupont Circle)—Very nice double room, in one of Washington's choice guest homes for men only. HO. 7300.

HYATTSVILLE, MD., 3912 ONEIDA PL. One room with kitchen priv.; near trans., pref. couple. WA. 7784.

INGRAHAM ST. N.W.—Attr. dble. rm., twin beds. Desire girl to share with other, next to shower, conv. transp. unl. phone. TA. 5778.

KENTUCKY AVE. SE., 161 (1 block Lincoln Park)—Large front corner rm., 4 windows; double or triple. LI. 6482.

KENNEDY ST. NW., 1410—Frt. rm., tw. beds, adj. bath; nr. bus & car line; men or empl. couple; gentile home. RA. 6872.

LAMONT ST. N.W. 1822, large master bedroom, 2nd floor. Quiet people desired. $60 for 2 or 3. AD. 3223.

LINCOLN PARK, 1314 EAST CAPITOL ST.—Gentleman, attractive front room, dble. beds each. Must be seen to be appreciated. Conv. Loca. LI. 1953.

LONGFELLOW ST. NW., 616—For single lady, beautifully large room, close to bath; 15 min. from 13th and Penn. $35 per month. Kitchen privileges, private refrigerator and use of Bendix $15 extra. TA. 2511.

MANCHESTER LANE NW., 1445—Cool, cheerful rm. for empl. lady; share connect. bath with one; gentile home; ½ blk. 16th st. bus; $40 mo. GE. 8252.

MASS. AND WISC.—gentile family, dble. rm., pvt. home, $6.50 wk. ea. OR. 2977.

MERIDIAN PL. NW., 1440—Beautifully furn. rm., tw. beds, priv. entr. AD. 8440.

MOZART PL., 2601—Lovely front rm.; 1 blk. 16th st. bus, Col. rd., Mt. Pleasant, Lincoln Pk. cars; $45 mo. DU. 7328.

MT. PLEASANT, 1639 Irving St. N.W.—Cool lge. dble. front rm., twin beds, unl. phn., ex. transp., $25 ea. mo. AD. 1993.

MT. PLEASANT—Single room for employed girl, large closet, unlim. phone; ref. req. $35 mo. DE. 6082.

MT. PLEASANT SEC.—SGLE. & DBLE. rms., very nice, cool; nr. Rock Creek Park. Empl. couple or girls. DU. 8844.

N.H. AVE NW., 1535, The Panamanian. Newly furnished, singles and doubles available.

N. H. AVE N.W., 1707—Dble., triple, semi and pvt. b.; gentile home; girls pref.

N. CAROLINA AVE., 1381—Dbl. rm., adj. bath; pvt. home; exc. trans. $5.50 ea. FR. 6801.

NO. CAROLINA AVE. S.E., 720—Attractive large double room, for gentlemen, $20 ea. mo. FR. 5192.

ORDWAY ST., 2733—For lady; single bedrm., adj. bath, newly decorated; 1st-floor apt. WO. 9339.

P ST. NW.—Nice double rm.; married couple, single man or girl, employed. AD. 5009.

PETWORTH—Single room; excellent transportation; $25 per mo. TA. 3104.

PETWORTH—4324 7th St. NW. Large single and double rooms; excellent transportation for all sections of the city. RA. 2818.

PORTER ST. N.W., 3000—Attractive furnished single room for girls. OR. 3924.

POWHATAN PL. NW., 606—Small room; pvt. home; $26 mo.; conv. trans. TA. 1007.

QUE ST. N.W., 1631—Downtown, double rms. with running water, newly dec. reas.

QUE ST. NW., 1704—Clean, furn. rms.; homelike atmosphere; rates reas.; convenient transportation. NO. 4095.

QUE ST. NW., 2134, The Kennert—Large, single and double rooms, near bath and shower.

QUE ST. NW., 1750—First-floor front for 2 or 3; conv. trans. DU. 5761.

QUINCY ST. NW., 1414—Sgle. rm., pvt. home; ½ blk. 14th st. car, 16th st. bus; phone and maid service; man pref.; $7 week. TA. 1483.

QUINCY ST. NW., 1323—Near transp.; dble. rm. with pvt. porch; water in rm.; semipvt. bath; empl. couple. GE. 1904.

RANDOLPH ST. NW., 1321—Lge. dble. rm., 3 windows, twin beds; nicely furn.; desk, easy chairs; privileges. TA. 8300.

RITTENHOUSE ST. N.W.—Lovely room for 2; near transp.; reas. RA. 8885.

RHODE ISLAND AVE. NE., 16—2 dble. rms., twin beds; conv. transp.; pref. 2 men or emp. couples; $45 mo. HO. 7596.

ROSEDALE ST. N.E., 1527—Large room for gentlemen; conv. transp. FR. 4364.

RODMAN ST. N.W., 3081—Comf., clean, newly dec. twin bedrm.; 2 girls or 1 to share; conv. trans.; $27.50 ea. WO. 8641.

SHEPHERD ST. N.W., 1216—Man to share lge. airy room with another; shower; unlim. phone; English Jewish family; $5 wk. RA. 6275.

SHOREHAM HOTEL VIC.—Sgle. room for young lady; near transp. CO. 1357.

SPRING RD. N.W., 1454—Twin bedroom, for students or empl. gentlemen (1 or 2). Conv. to everything. Reas. rent.

SPRING RD. NW., 1321—Nicely furnished single room, next bath; also double room priv.; reas. RE. 8463.

SPRING ROAD N.W., 1365—Beautifully furnished front room; 4 windows, twin bed suite; good transp.; $22.50 each. RA. 7978.

TAKOMA PARK (334 Garfield ave)—Nice large room; kitchen privileges; pvt. entrance. SLigo 7692.

TODD PL. N.E., 34—Nice cool rm.; $30 single, $40 double. DE. 2459.

TUCKERMAN ST. N.W., 816—1 blk. Ga. ave.; sgle. rm.; Jewish family. GE. 8473.

UPSHUR ST. N.W., 1320—Large single rm. for gentleman, semi-priv. bath, telephone privileges, private home. $10 wk. RA. 3478.

Rooms, Furnished 34

W ST. NW., 3809—Comfortable room for gentleman; share bath and shower with one other. WO. 3523.

WARDMAN PARK vicinity, 2832 Garland—Large room adjoining porch; next to bath. NO. 3387.

WARREN ST. N.W., 4347—Large room, semi-private bath, double bed. Gentile gentleman. Private home, no cigarette-smoking. EM. 3126.

WYOMING AVE. NW., 2012—Large frt. dble. rm., twin beds, newly furnished and decorated; excel. transp. MI. 9777.

1ST ST. S.E. 238, well-furn. dble. or sgle. rm. next to bath near Congressional Library. $35 to $45 mo. LU. 0107.

2ND ST., N.E. 107—2 double rooms, ½ block to car line. FR. 4543.

3RD ST. NW., 4112—Attractive front room, well furn.; running water, lge. closet, adj. bath; conv. trans.; gentile home; gentleman. TA. 3021.

4TH ST. NW., 3206—Master bedrm., twin beds, pvt. bath; rent reas. TA. 9029.

4TH ST. N.E. 423, attrac. frt. dble. rm., twin beds, next to bath, $5.50 per wk. ea. LU. 6107.

10TH ST. SE., 507—Lge. rm., 1 or 2 adults; refs.; conv. location. FR. 3579.

13TH ST. N.W., 4027, Apt. 302.—Rm. for gentleman, nr. bath, unl. phone, good transp., reasonable. VI. 2079.

13TH ST. N.W.—Large, airy, dbl. rm., 3 wind., pvt. bath, lge. closets; phone priv., conv. transp., quiet home, gentleman. GE. 5986.

14TH ST. NW., 4518—Cool, attractive, dble. rm., twin beds, adj. bath, shower; conv. transp.; pvt. home; reas. GE. 7172.

14TH ST. NW., 2215—Dble. rm.; 2 girls; conv.; privils.; $5 ea. wk. DU. 0634.

14TH ST. NW., 5103—Large front rm., next to bath, private home; conv. to 14th st. car and 16th st. bus. TA. 0696.

14TH ST. S.E., 511—Large front room, 3 windows; in'springs, lamps, desk; for two, laun. priv., soap, towels, reas.; nr. Pa. ave.; 15 min. downtown.

15TH ST. NW.—Large front room, pvt. home, for 1 emp. gentleman; conv. tran.; refs. exch.; $32 mo. NO. 5958 for appt.

15TH ST. NW., 4522—2 lge. rooms; 4 or 5 empl. girls; $6 wk. ea.; corner 15th & Buchanan sts.; excel. trans.; unl. ph.; out where it's a little cooler. GE. 3417.

16TH ST. NW., 5912—Twin bedrm., next bath; men only; quiet, Gentile home; excel. transp. TA. 4193.

16TH ST. NW., 1020—Rooms for young ladies; ideal location, opp. Statler Hotel.

17TH NW., 1226—Lge. frt. rm., suit. 2 gentle, or cple.; newly dec.; $20 ea. mo.; 1 blk Mt. Pleasant car, 1 blk Mayflower.

17TH ST. NW., 3345—Nicely furn. rms. Conv transp.; laundry privileges, etc.

17TH ST. NW., 1638—Apt. 1; front room with twin beds, next to bath; also cooking priv.; $45. AD. 7863.

18TH ST. NW., 1624—Farmington Hotel, near Dupont Circle. Large rooms, big windows, roomy closets, shady street. Phone in room. Daily maid service, 24-hour office service. Clean, quiet, comfortable. From $10 single or $15 double, up, week. DE. 4750.

19TH ST. N.W. 3215—Large double room, next to bath, very nicely furnished; close to transportation; nice private porch. $50. DE. 5527.

21ST ST. NW., 1732—Suite of rooms, priv. bath; 1 gentleman only. HO. 1429.

33RD ST. N.W., 1656—Large double front bedroom, running water, semipvt. bath; conv. trans. MI. 5858.

39TH ST. NW., 2817—Lovely bedroom, twin beds, $6.50 ea. OR. 2977.

518 H ST. NW.—Room, phones, elevator, maids; newly furn. and dec.; $6 to $8 wkly. per person; daily $2 and up. RE. 1086.

1301 MASS AVE. N.W.—Belvedere apts. 801; pleasant outside rm., downtown, gentile home. ME. 4389.

1601 ARGONNE PL., Chalfonte Apts.—Nice room, suitable two young ladies; choice location. AD. 8700, Ext. 203.

1607 EYE ST. N.W.
For two men; single beds; $25 each per month. DI. 6929.

1721 KILBOURNE PL. NW.—Double room next bath; twin beds; good transportation. DU. 0720.

1808 37TH ST. NW.—Double room near Georgetown University; 2 young men preferred; convenient location; excellent transportation; $22.50 mo. each. Call OR. 3862.

2411 39th PL. NW.—Large front room with private shower, for 1 or 2; kitchen privileges. EM. 0734.

2444 37TH ST. N.W.
Georgetown area (corner Wis. ave. and Calvert st.). Studio room, newly furnished and decorated in attractive building for gentleman. Shown by appt. Ines Cushard, OR. 4232.

SINGLE, new private home. $6 weekly. Gentlemen. Call evenings weekdays. Saturday & Sunday, anytime. 3052 12th st. ne.

DOUBLE ROOM, next to bath, new home, conv. trans. Must be seen to be appreciated. DE. 4564.

NEAR Wardman Park Hotel, opposite Rock Creek Park—Large front room for gentleman; in private home; $40; unlim. phone. 2254 Cathedral av. AD. 0343.

720 NO. CAROLINA AVE. SE.—Attractive large double room. Gentlemen only. $40 mo. FR. 5192.

MASTER bedroom, twin beds, priv. bath, large closet; avail. for 2; $30 ea.; conv. transp. OR. 1381.

TWIN BEDROOM and inclosed porch, share with girl; breakfast. GE. 6030.

NEAR 14TH AND EUCLID STS. NW.—Large front room, nicely furnished; $40. AD. 1828.

OPPOSITE Capitol Park. Cool room in bachelor apt. for employed gentleman; $30 single. Apply after 10 a. m. Sunday, Apt. 201, 42 Independence ave sw.

DOWNTOWN, 1015 N ST. N.W., APT. 705—Cool rm. in apt.; shower bath; $7.50 wk.; gentleman pref. MI. 6738.

NICELY FURNISHED ROOM; North Capitol; phone, living room, kitchen for breakfast; $10 week. NO. 6232.

BEAUTIFUL ROOMS; modern home; lovely S.E. section; wonderful location; conv. everything. FR. 1587.

ATTRACTIVE ROOM in refined home of 2 adults; prefer gentleman; conv. transp.; $35 mo. TA. 9742.

NICELY FURN. ROOM, in large home. 1 or 2 gentlemen. SLigo 9159.

DOWNTOWN, 2402 Penna. ave. nw.—Lovely single and double, twin beds; running water in rooms; showers; walking distance; gentlemen; $25 month up.

HIGH-CLASS close-in location—Vacancies for young ladies; ½ dble. (semipvt. bath, lge. closet); ½ triple; extra nice dble., twin beds, closets, cross-ventil.; for 2 discriminating persons. RE. 0247.

LARGE FRONT ROOM, twin beds, shower bath; private home; $20 each; men. AD. 4141.

NEAR Wardman Park and Shoreham Hotels, large private room with bath for 1 or 2 gentlemen. CO. 6111 after 5 p. m.

2 SINGLE ROOMS—Modern home, family of three adults; men only. NO. 8995.

PVT. BATHS AND PHONES
Nicely furn. rms.; hotel serv. Nr. new State Dept. and G. W. U. $2.50 sgle., $3 dble. Rms. with running water, near showers. $9-$10.50 wk., sgle.; $13-$16 dble. 2224 F st. nw. EX. 2224.

COLORED, 7th st. ne., 223—2 employed men to share room, twin beds. FR. 2729.

COLORED—Rm. for 2 empl. girls to share; cooking priv. Nr. trans. DE. 6509.

COLORED—Large room with twin beds for 2 employed men. TA. 9481.

COLORED—Large airy front room. NO. 3094 before 3 p. m.

COLORED—Kenyon st. nw.; 2 rms., bath between, for refined gentlemen. DE. 1999.

COLORED—715 Otis Pl. NW. Two refined employed gentlemen to share large bedroom; twin beds.

COLORED—1160 20th St. NW. Single nicely furnished room.

COLORED—2124 L St. NW.—Large rm., nr. bath; empl. couple. RE. 0042.

COLORED—3622 N. H. Ave. NW. For young lady; laundry and telephone privileges; $25 mo. RA. 4553 after 6 p. m.

COLORED, 3226 WARDER ST. N.W.—Furn. rm. for ref. cpl. Home privileges. TA. 0181.

COLORED—Nicely furn., large rooms; suitable 2 or 3 employed persons. 1804 S st. nw. DE. 4834.

COLORED—Neatly furn. rm. for 1 person or couple; with some privileges, no cooking. Call VI. 8587.

COLORED, 1104 42d St. NE.—3 large newly dec. and furn. rooms, with privils.; nr. carline. REV. J. A. LEWIS, VI. 1805.

Rooms, Suburban 35

CHEVY CHASE, MD.—Attractive single bedroom, in private home; 1 block from Wisc. ave.; $35; references. OL. 7744.

Rooms, Unfurnished 36

KENNEDY ST. N.W., 1326—2 adj. rms., 2d fl., det. home, empl. cple. or 1-2 ladies, no kit. priv. $22.50 ea. GE. 4576.

COLORED—Unfurnished basement; use of kitchen and bath. DE. 0957.

Housekeeping Suites 37

ONTARIO RD. N.W., 2700—Very lge., nicely furn., twin beds, closets, next bath, shower; Mt. Pleasant car.

Rooms Wanted 38

EMPLOYED Jewish girl desires private room in apt. or home with 1 or 2 girls, age 25 to 30; conv. Potomac Pk. bus. MI. 9027 from 9 to 12, Sunday.

Rooms With Board 39

BELMONT RD. N.W., 1827—Vacancies young people, share; also double for couple; clean, quiet house, porches and garden; delicious meals supplied by our own farm. $45 ea. MI. 9425.

BILTMORE ST. N.W. 1826 (nr. 18th & Col. rd.). Several vacancies for young people; good food; home privileges.

CRESTWOOD CLUB, 4107 Conn. ave.—Spaces for 2 girls to share, $41.50 to $46; best transp.; good Southern cooking; Sunday breakfast included. EM. 4074.

MASS. AVE. NW., 2111—Vacancies for business or professional women; 2 meals daily, including Sunday. MI. 9874.

S ST. N.W., 2107—Dble. & sgle. rooms; also share rooms; with or without board.

NICE ROOM for music student or others; use of piano; $10.75 wk. includes meals; lessons if desired. RE. 7749.

CHEERFUL ROOMS
HOTEL CONVENIENCES CLUB PRIV.
EXCELENT DINING AND ROOM SERVICE
Moderate prices: Single rooms, $30-$45 per month; double, $40-$50 per month.
FOR MEN AND WOMEN
APPLY 1436 21ST ST. NW. NO. 9804.

Rooms With Board 39

M ST. N.W., 1738—Large triple room, running water; also large double room suitable for married couple; exc. meals; switchboard service; maid service; ½ blk. transp. $46.50. RE. 3194.

Room, Board Wanted 40

BUSINESS LADY, college, wishes room and board, exchange light duties. Box M-566, Washington Post.

ROOM AND BOARD for young man, beginning September 1; also place to practice piano. Write C. Page, Rte. 4, Box 41, Augusta, Ga.

Children Boarded 41

DELICATE and mentally retarded infants boarded in country licensed nurses home. Phone Laurel 775-W2.

Country Board 42

VACANCIES FOR CHILDREN, 3-10 yrs.; private licensed home. HI. 7240.

Apartments, Furnished 46

BRANDYWINE ST. NW., 3544—Off Conn. ave.; student (man) will share bachelor apt. with another student; twin beds, closets; $35 each. OR. 1116.

CATHOLIC girl, 20 to 25, to share apt. with 2 others. New, modern, located in Chillum, 15 to 20 min. downtown; $32 mo. GE. 6327.

CONN. AVE. extended. Apt. 1st floor of house, elegantly furnished, 2 twin-sized bedrms., bath, living rm., dining rm., kitchen, sleeping porch, laundry facilities, garage, basement, and grounds, bus ½ block from door. Available immediate for 6 weeks, $32 wk. OL. 9040.

DUPONT CIRCLE, 1729 RIGGS PL.—Modernized bach. apt., 1 studio rm., de-luxe, tiled bath, no cooking. $65 mo. Maid, lin. incl.; 1 quiet empl. gent. Ref.

DUPONT CIRCLE, $100—2 rms., pvt. bath (share kit. with 1). FR. 1476.

GEORGETOWN—3 rooms, kitchen, bath, large porch; utilities except gas; recently redecorated; lease; $125 month; no young children. Box 393, Washington Post.

GEORGETOWN—Bachelor's haven; 2 delightful, cheerful living-bedrooms, huge closets, breakfast bar, refrigerator; phone in rooms; ultra-modern bath (shower); complete maid service; references required; $175. AD. 4886.

IRVING ST. N.W., 1804—Living room-bedroom combination; pvt. 2-piece bath; well furn.; some cooking privileges; married couple or 2 girls, or 1 girl at reduced rent; $25 ea. per month. DU. 6021.

JEFFERSON ST., N.W., 607—Exceptionally well furnished, 1st floor apt. semipvt. bath. Suitable for man and wife only.

SILVER SPRING
Show place near Colesville pike. Entire 1st floor and basement of a detached brick house. A model of tasteful decoration, modern equipment and new and attractive furnishing. Reception room, living room with electric-log fireplace, 2 bedrooms, dinette, kitchen with ample cabinets, dish washer, garbage disposal, Mixmaster, large refrigerator, handsome range, complete outfit of utensils and cutlery. New late model Laundérall washing machine, linen, blankets, rugs, new dishes, lamps, radio, etc. The owner cares for the large lawn and pays for all utilities, even local telephone. For rent by year at $200 per month.
LOUIS P. SHOEMAKER
1719 K St. N.W. NA. 1166.

UPPER 16TH ST. N.W. SECTION—South front light housekeeping room, in private home, settled lady, no drinking or smoking. $40. TA. 8034.

WILL SHARE my 3-room apt. with young lady between the ages of 25 and 30. Call NA. 3392, day or night.

2-Rm. Non-Housekeeping Apt.
with fireplace. Available at once; 2444 37th st. nw. (corner Wis. and Calvert). Janitor at rear of building. Ines Cushard, OR. 4232 until 10 p. m.

2 CONGENIAL GIRLS wanted to share 3-bedrm. apt. with 3 Gov't. girls; N.E. sect.; $30 mo. ea. LI. 9772.

2 REFINED Gov't girls, ages 28-40, to share newly decorated, furnished apt., $32.50 mo. May be seen Sat.-Sun. or evenings after 5:30. 4692 Nichols ave. sw., Apt. 2-A. Take Ft. Drum Bus A-6 at 10th st. and Pa. ave. nw. to door.

1-ROOM furn. apt to sublease for 4 months to 1 woman only. Call EX. 4776.

YOUNG lady who travels to share efficiency apt. $55. RE. 2081, ext. 302.

2 GIRLS, 18 to 26, to share 3-room apt. with 1. MI. 0088.

TWO GIRLS wish to share apt. with another; N.W. section. DU. 2932.

HOME privileges with twin bedroom, large and airy, for 2 employed women or couple. 1350 Quincy st. RA. 3434.

LARGE living and bedroom, kitchen, dinette and bath, $125 per month. Phone OW. 5360. 2019 Kalorama rd. nw.

ONE GIRL will share apt. with 2 others. $30 each, GE. 1835.

MODERN APT., 1 room, bath, kitchenette, dinette, large closet, to responsible business or professional woman only; financial and personal references. Write Postoffice Box 47, D. C.

WILL SUBLET for $75, completely furnished 2-bedroom apt. in Parkfairfax Aug. 2 to Aug. 23; references required. Phone AL. 5327.

AMIDST trees, near tennis courts, 2 bedrooms, living room, kitchenette, venetian blinds, priv. bath, priv. entrance; for four girls, $3 each. Riverdale, Md., 2 blocks Cap. Trans. bus. Union 4742.

GIRL, 20-25, to share NW. apt. with 2 others, $30 mo. NO. 5289.

MODERN 1-bedroom apt. to share in Arlington; near bus line. Woman, 25-35, college graduate preferred; refs. required. GL. 7709.

1 GIRL to share apt. with another Jewish girl. CO. 7744, ext. 315, West, after 6.

COLORED—Nice employed girl wanted to share apt. with another girl. Call AD. 5330 after 9 a. m.

COLORED—3-room unfurn. apt. for employed couple; $69.50 month, includes gas, elec., heat and refrigerator. 5000 Sheriff rd. ne.

COLORED APARTMENT for rent; two rooms, kitchen and bath. Only most desirable need apply. DE. 8022.

Co-operative Apts. 47A

HERE IS A VARIETY
OF SIZES, TYPES, LOCATIONS

CAVANAUGH COURTS
1526 17th Street N.W.
Vacant—Apt. 402. Corner front has bedroom, living room, reception hall, kitchen and bath. Call this office for appointment to inspect.

RUTLAND COURT
1725 17th Street N.W.
Apt. 106—All large rooms; has bedroom, living room, reception hall, kitchen and bath. Call this office for appointment to inspect.

THE NETHERLANDS
1852 Columbia Road N.W.
Apt. 602—Has corner bedroom, living room, dining room, kitchen, pantry, large foyer, excellent closet space. Vacant. Call this office for appointment to inspect.

1 blk. of 18th & Columbia Rd. N.W.
An exceptional value on today's market. Occupies whole front end of 3rd floor; has 3 bedrooms, 2 baths, large center-entrance hall, lovely dining room, living room, library, porch, thoroughly modern kitchen, pantry. Call this office for appointment to inspect.

1661 CRESCENT PL. N.W.
(Adjoining Hotel 2400 16th)
2 bedrooms, living room, dining room, kitchen, bath. Call this office for appointment to inspect.

EXCLUSIVE AGENT.
EDMUND J. FLYNN
(AUTHORITY ON COOPERATIVE PLAN SINCE 1920—RESPONSIBLE FOR MOST OF WASHINGTON'S MORE THAN 50 COOPERATIVE BUILDINGS)
Woodward Bldg. RE. 1218 or RE. 1749.

Apartments Wanted 48

ADULT COUPLE, no children, need 3-room unfurn. apt.; best refs. RA. 7613.

ADULTS (3), all employed, desire 1 or 2 bedroom unfurnished apt., preferably in apt. bldg. DE. 3816.

AN APT. urgently needed by young cpl., child; references. RE. 9647. Morris.

AN APT. in apt. bldg., furn., by bachelor, FBI empl., perm. EX. 7100, Ext. 534, 9-5:30 p. m.

AN EFFICIENCY APT., 1 rm., N.W., needed by perm. business lady. DI. 7466.

AMERICAN WIDOW—Research analyst; first floor; commercial zone; 2 or 3 rooms; kitchen; private bath; unfurnished; no children; no pets; exchange references. Box 428, Washington Post.

APT., 1-bedroom unfurn., urgently needed by young couple. Mrs. Fitzgerald, EX. 2166, 8-5.

APT., 3-rm. furn., N.E. or S.E., urgently needed by 2 perm. empl. girls. EX. 2166, Monday.

APT., furn., urgently needed by couple, child, 4, in Arl. or vic. CH. 1131.

APT.—1 or 2 bedrms., unfurn., urgently needed by father and college son. Dr. Kaufman, WO. 3767.

APT., furnished, wanted; bedroom, living room, kitchen and bath; $75 limit. Call DI. 7890 after 6 p. m.

APARTMENT PRONTO!!
2 FRANTIC CAPTAINS
NEED MODERN N.W. APT. WO. 5948.

APT., furn. or unfurn. (1 bedrm.), desired by 2 young women; Alex. or nearby vic. TE. 7100, Ext. 247, 9 to 5, or TE. 5742 after 6 p. m.

APT., 2-3-rm., furn., urgently needed by FBI, perm. empl., and expectant wife. LI. 7477.

APT. urgently needed by Navy Yard empl.; perm.; wife expecting baby; excel. refs. RA. 0486, Mrs. Burgan.

APT., 3 rms., furn., need by 2 perm. empl. girls. AD. 8519.

APT., furn., N.W. (Sil. Spr. vic. pref.). Instructor and wife only, perm. SLigo 5903.

APT. urgently needed by Marine sergt. perm. empl., wife, Arl. or Alex. vic. RE. 7400. Ext. 7575, 8-4:30.

APT., 2-bedrm. unfurn., 1st or 2nd flr.; N.W. pref. HO. 4938 after 6.

ARMY officer desires sm. furn. kitchenette apt.; Dupont Cir. vic. MI. 7500.

Apartments Wanted 48

ARMY OFFICER (Regular), permanently assigned, desires 1-3 bedroom apt. by Aug. 15-21; no children or pets. RE. 6700, Ext. 6384, weekdays, 9-5 p. m.

ARMY DOCTOR and wife, permanent, desire furn. apt.; references. Capt. O'Brien, RE. 6700, Ext. 3285.

ARMY SERGEANT, wife and child, 2 years old, 2-room apt., up to $70. DE. 6823 after 6.

BABY BOY, 7 mos., Mom and Dad need 1-bedr. unfurn. apt. Ref. avail. WO. 5231.

BACHELORS (2), professional, perm. residents, desire 1-2-bedrm. apt. Mr. Gilford, GE. 5265.

BACHELOR businessman needs 2-room, kitchen and bath unfurn. N.W. apartment. Mr. Gerachis, EM. 0104.

BUREAU OF STANDARDS empl., perm., wife and baby, need 1-2 bedrm. apt., excellent refs. HO. 7816.

BUSINESS COLLEGE instructor desires furn. or unfurn. apt.; permanent; no sharing; reasonable; vic. Ga. ave. or 16th st.; by Sept. 1. Box 429, Wash. Post.

COAST GUARD officer, wife and 2 children need 2-bedroom, unfurn. apt. HO. 0243.

CONGENIAL vet. student, empl. wife need furn. or unfurn. apt.; no children; exc. refs. and care. AD. 2363, ext. 402.

COUPLE need unfurn. 1-bedrm. apt., N.W. or suburbs. AD. 6466.

COUPLE, Navy engineer and wife, no children or pets, desire apt., furn. or unfurn., $85 max. Oldson, RA. 6182.

COUPLE; perm.; urgently need 1-bedrm. unfurn. Northwest apt. AX. 3321.

CPLE. and 1-yr.-old daughter need 2-bedrm. apt.; $50-$70. GE. 4141.

COUPLE, perm. employed, no children or pets, urgently need 2-3 rms. unfurn. apt. MI. 3131.

COUPLE (employed French Embassy) want 1-bedroom apt.; no children or pets. CO. 6189 Saturday all day, Sunday until noon.

COUPLE who like nice things moving to Wash. need apt. or small house, 2 bedrooms, living room, den, etc.; unfurnished; semifurn. or furn.; prefer to pay under $75 but would consider to $125. Please call Mr. Snyder, RE. 7400, Ext. 61533, 8:30 to 4:30; ME. 3753 eves. and weekends or write 806 19th nw.

DISABLED VET, law student, and sister want modern 2 bedroom apt.; $100 max.; Northwest section preferred; best of care. Box 427, Washington Post.

EFFICIENCY apt., furn., urgently needed by perm. empl. Govt. lady. RE. 6700, Ext. 5502, 8:30-5.

EMPLOYED WIDOW with child desires 1-bedrm. unfurn. NW. apt. TA. 7286.

EMPLOYED couple, perm., urgently need 1 bedrm., unfurn. apt.; no children or pets. Miller, TR. 6703.

EMPLOYED COUPLE want 2 or 3-room furnished apt. near Rhode Island ave. ne. AD. 4877.

EMPLOYED young couple urgently need unfurn. apt., pref. Georgetown or N.W. TA. 0685.

EMPLOYED COUPLE, permanent, need 2-room, kit and bath unfurnished apartment. LI. 1022, Mrs. Sale.

GEORGETOWN U. grad. student and bride desire 2-rm. furn. or unfurn. apt., N.W., to $80; before Aug. 15. TE. 8826.

GEORGETOWN, widow, no children, desires by Oct. 1st, living rm., bedrm., bath, kitchenette, pref. unfurn. West of Wisc. ave.; permanent. MI. 0250.

GEORGETOWN student, empl. wife need 1-bedrm., liv. rm., kit., furn. apt. No children, pets, drink. Morrow, TA. 1305.

GIVE US A CHANCE—Vet, wife and baby, dire need of unfurn. apt. College grad., good cred. rate. Texans. FR. 3534.

GOVT. EMPL., 2 adults, need unfurn. efficiency or 1-bedrm. apt., N.W. or Va. GL. 3281.

GOV'T WOMAN wants 1-room apt., kitchen and bath, furn. or unfurn., N.W. section preferred. Call Monday, 9:30 to 5:30, DE. 7300, ext. 673. Fannie.

G. W. STUDENT, vet., and empl. wife desire studio liv. rm., kit., bath, furn. or unfurn., before Sept. 1; pref. NW. OR. 0873.

GOV'T employe, wife, perm. res., need 1 bedrm., unfurn. apt. or duplex. Pref. N. W. No children. RA. 6280.

G. W. STUDENT and wife want 2-3-rm. furn. apt., N. W., Aug. 1 to Sept. 15. DU. 9267. Mr. Kenney.

LIFETIME Washington resident urgently needs 3 or 4-room unfurnished apartment, N.W. section or Georgetown. EM. 3092.

MARINE veteran and wife desire furn. apt. by Oct. 1. EX. 8925 before 5 p. m. NA. 5425, ext. 709, eves.

MARINE OFFICER, wife, 1-yr.-old son desire 2-bedroom apt. unfurnished; to $90. LI. 9400, Ext. 4, 8-4:30.

MR. & MRS., both veterans, prewar resi., employed by local utility, urgently need apt., furn. or not. TR. 7267.

MOTHER and 5-year-old daughter want 3-room apt.; willing to care for small infant day or night; can give best of references in child care. GE. 5008.

MUST VACATE; large unfurn. living room, bedroom, kit., bath; N.W.; perm. employed Govt. girl and mother nurse; excellent refs. HObart 2033 eves.

PROFESSIONAL WOMAN needs quiet apt. for occupancy any time in August; permanent. DE. 6599.

RELIABLE professional man needs 1-3 room apartment, furn.-unfurn. NA. 5566, extension 401.

SEVEN married vets, college grads., Govt. internes, urgently need 1-rm. furn. apts., beginning Sept. 1; $60 limit. NA. 0375 before 5, weekdays.

TEACHER, permanent D. C. public schools, desires efficiency or one bedroom apartment in apartment building with switchboard. Box 433, Wash. Post.

THREE GIRLS, permanently employed, college grads, need 1 or 2 bedroom furnished housekeeping apt., up to $120, in Georgetown or Northwest, after Sept. 1. CH. 6639 after 6.

UNFURN. APT.—1 or 2 bedrms.; advance rent; must be good N.W. location, prefer Cathedral Heights; refs. TE. 5282.

VETERAN, permanent Govt. employe, desires two-bedroom apt. for self, wife and daughter of school age, up to $65. Call Young at JA. 1483-W.

VETERAN, wife, & year-old baby desire furn. or unfurn. apt. WO. 0065.

YOUNG Navy lieutenant, wife and 2-year-old son desire a 3-rm. furn. apt., preferably Friendship Heights. Box 432, Wash. Post.

YOUNG professional lady desires large studio-living room, kitchen, bath apt., N.W., unfurn. EX. 6500, Ext. 2743 days. WI. 5074 evenings.

A MODERN 1-room unfurnished housekeeping apt., N.W., 19th and G or 16th and Euclid sect. Perm. lady resident. Highest references. Box. 421, Wash. Post.

2 CHILDREN and mother being evicted in 1 month, father Merchant Marine officer at sea. Maximum $100 rent. TR. 7383.

1-BEDRM. APT. with bath, N.W. pref. 2 quiet, permanently employed Govt. women. HO. 9724 after 10 a. m. Sun.

1-BEDROOM furnished apt., D. C. or suburbs. Call Sat. and Sun., VI. 6550.

2 CHRISTIAN girls, quiet habits, want unfurn. or furn. apt. Call OX. 0095 aft. 6.

2 GIRLS desire furn. apt. in N.W. Call CO. 0065, ext. 701, after 6:30.

Apts.-Houses Exchanged 48-A

CHICAGO FOR WASHINGTON
Newly decorated furn. 3-room uptown apt., $65 mo., in apt. bldg., for 2 or 3 bedroom apt. in D. C. or Md. TR. 2109.

FREEPORT, N. Y., for WASH.—3-bedroom, 6-rm. unfurn. house; 45 minutes from Penn. Station; for rental exchange for D. C. or nearby Va. house or 2-bedroom unfurn. apt. Write Lt. Comdr. C. O. Morrison, BOQ No. 3-47, Naval Receiving Station, Washington, D. C.

WASHINGTON FOR CHICAGO, if you own comparable home or a lease in Evanston, Libertyville, Elgin, Triangle, see Tribune 20-22 July for offer by Chevy Chase, Md., owner to swap occupancy fine 4-bedroom home, for year or more, or write Box M-563, Washington Post.

NR. WRIGHT FIELD & DAYTON, OHIO
Exchange 1-bedroom unfurnished apt. in Springfield, Ohio, for similar housing anywhere in Washington area; available immediately; couple only. HO. 0165.

WILL exchange modern unfurnished apt., 2 rooms, kitchenette, bath, in high-class residential section of Baltimore for similar apt. in Washington. Possession at once. Box 443, Washington Post.

Moving and Storage 49

ANDERSON TRANSFER CO.
Household furniture moved by experts. Also trunks and baggage. 1115 7th st. nw. RE. 3321.

BROTHER'S local moving; veterans; all white help. OW. 6960. OW. 6183.

EX-GI — Moving, hauling, storage; will move your trunk or house; special rates to veterans. John Glover, GL. 6160.

LIGHT HAULING, weekends. Reasonable rates. AT. 2077.

LIGHT HAULING. Immediate service. Call GE. 1375 (9 a. m.-5 p. m.).

LOCAL MOVING, hauling, at your convenience. Park's Transfer. AD. 1537.

MARINE VETERAN—Luggage, trunks, light loads; 24-hour service. AT. 2759.

PERRY'S TRANSFER—Moving, hauling any type; crating and ship. AD. 0560.

VETERANS—MOVING AND HAULING. New trucks; responsible help; insured cargo; est. cheerfully given. MI. 6189.

VETERAN STARTING BUSINESS will move you day or evening; reasonable rates. Light hauling a specialty. GE. 4651.

Houses, Furnished 50

ALEXANDRIA—Cool 3-bedrm. nicely furnished house for August. Convenient to everything. TE. 5365.

ALEXANDRIA—Until Aug. 31. 8 rms., 2½ baths. Garden, electric washing machine and dish washer. OV 4046.

BETHESDA—3-room, 2-story furnished home, close to Naval Medical Hospital. Mr. Pisani, OL. 7500. Eves., WI. 5113.

CHEVY CHASE, D. C.—$200
6 rooms, 2 baths, oil heat, garage, porch, fenced garden; grand piano.
SAM ROSEY AD. 2700

GEORGETOWN
Two fine houses completely furnished. One with large garden for $450. The other has 4 bedrooms and 2 baths, $350.
Dorothy G. Wood, Real-Estate
2531 P St. N.W. NO. 6293.

5TH ST. N.W., between Upshur and Varnum; 6-rm., bath, gas heat, well furn., lge. refrig.; nice yard; $150 mo. MICHAEL WALSH & SON. RE. 8282.

1116 BRANCH AVE. SE.—Furnished 2-bedroom house with pine-panel recreation room; $135 per month. Contact 1 to 5 p. m. Sunday.

MASS. AVE.—Near Embassies, 2 months rental from August. Completely furnished house with 4 bedrooms, 2 complete baths, 2-car garage, washing machine, etc. $300 per month. Call OR. 6348.

Houses, Furnished 50

AUGUST 1ST to January 1st: Beautifully furn. 3-bedroom, 3 bath, living room, library, dining room; screened porch; garden; gas heat. $350 mo. Spring Valley section. EM. 3884.

SETTLED people, no smoking or drinking; owner reserves 1 room.; refs. CO. 3149.

NEAR ROCKVILLE, MD.
One of the loveliest estates in Montgomery County—high on a hill—20 acres of ground, 5 bedrooms, 5 baths and all that goes with gracious living. One year lease at $450 per month.
SAMUEL E. BOGLEY, Realtor, WI. 1330.

NORTHWEST—House completely furnished; 3 bedrooms; large lot, garden; conv. bus and trolley. WO. 1423.

HOUSE, furnished; lovely situation grounds, Farmington Club, University, Virginia. Suit elderly couple. Write Box 1362, University, Va.

SMALL FARM
Formerly used as riding academy, with red tile barn, stables and stalls and 10-room partly furnished house. Not modern. Nice trail to Camp Springs hwy. 3500 Branch ave. se.
J. FLEISCHMAN
Open Daily From 10 to 5

5-ROOM BUNGALOW, Aug. 1 to Oct. 31. 5623 31st Ave., Hyattsville, Md.

VIRGINIA
One half mile from Key Bridge; bus transp. by door; 2 bedrms., 1 bath, twin living rooms, dining room, kitchen, double garage, nice yard and porch; Sept. 1 to May 1; references required; adults only. CH. 1866.

Houses, Unfurnished 51

SILVER SPRING—2-bedroom unfurnished bungalow; automatic heat; adults only; $85 per month. SLigo 6071.

AVAILABLE IMMEDIATELY — 7-room stone house (new); 4 bedrooms, 2 baths. Lot, 70x250. Open Sunday; $165 mo. 214 W. Jefferson st., Falls Church, Va.

PRINCE ST. IN ALEX.
Fine old house, completely remodeled and redecorated; 8 rooms, 2 baths, 1 lavatory, oil heat, inclosed garden. For lease. 1 year or longer, $195 per month. For details, call Mrs. Finn,
SANDOZ, INC.
2 Dupont Circle N.W. DU. 1234

Wanted to Rent 53

ADVANCE rent 3 mos. Reg. Army officer, perm. assigned, desires 3-4 bedroom unfurn. house; about Aug. 20. EX. 7700, Ext. 767.

ADULTS, reliable tenants, need unfurn. house. Up to $125 mo. Call Mrs. Busch, OX. 4706.

ADULTS
WASHINGTONIANS
Desire home in N.W., furnished or unfurnished. Several months rent in advance. Excellent references. Can inspect present home. Woodley 1589.

AAA-1 REFERENCES—Navy commander, duty Annapolis, requires furn. house or apt., rent or sublet, pref. nr. Bethesda. Comdr. Daniel, Apt. D-1, USNA, Annapolis.

APT. or cottage, 1 bedrm. (unfurn.) D. C. or sub. Top $80. Will redecorate. OV. 1634.

APT. or bungalow, in NW. section, needed by 2 teachers. Near shopping district, bus, streetcars. Call TA. 0742, between 10 a. m. and 10 p. m.

APT. OR HOUSE, 2 bedrms., needed by perm. Army officer, wife and 2 children, 7-4; conv. to Andrews Field. Capt. Glassburner, HI. 3100, Ext. 4144; 8:30-5:30 p. m.

ATC MAJOR (Regular) and mother would like to rent or sublet clean furnished apt. or small house for 3 or 4 months; urgent; excel. care. MI. 9044.

ADVANCE RENT, $750
3-bedrm. home desired in Arlington or Fairfax County. GL. 1683.

A HOUSE, a yard, a tree needed for September occupancy; at least 3 bedrooms. EX. 8160.

ABOUT $125 MO. Employed widow of Marine officer, and family, need 4-5-bedrm. unfurn. suburban house. DI. 5050, Ext. 2780, or AX. 3299.

ARMY COLONEL needs 3-bedrm. unfurn. house; Arl. or N. W. Dist. pref.; 1 yr. lease, responsible family; $135 max. HO. 3938 or Box 396, Wash. Post.

ARMY OFFICER at Fort Belvoir desires 2 or 3-bedroom apt. or house, pref. unfurn., in nearby Virginia by Aug. 1. Call GL. 6427.

ARMY officer and small family desire 2 or 3-bedrm. unfurn. house or apt., vic. Alex. or Arlington. Will consider N.W. or Georgetown. Up to $100 mo. If you can offer us a home in excellent condition, we can keep it that way for you. HO. 6044.

ARMY LIEUT. COL. (Regular), wife, 2 children (ages 11-13) desire 3-bedroom house or apt.; N.W. or Bethesda. Please call Col. Holmes, RE. 6700, Ext. 72506, 8 to 4:30. NA. 8400 after 6.

BRITISH OFFICIAL requires 2-3 bedrm. unfurn. house about Oct. 1, for about 1 yr.; pref. N.W. WO. 5454.

COL., regular army (British) desires 3 or 4-bedroom furn. house, preferable N.W., by September 1. Boy, 12; girl, 9. Please call WO. 0243.

CENTRAL LOCATION, N.W.—Pianist and Gov't.-empl. husband desire really nice furn. or unfurn. room or small apt., preferably with use of good piano; able appreciate and care for the best. EX. 9661, 6 to 7 p. m. only.

DIPLOMATIC representative, wife, 3 children, desire to rent 4-bedrm. home, large garden. Pref. unfurn. nw. or Md. suburb. WI. 2611.

FAMILY OF 4; perm. res.; DESPERATELY need modest unfurn. house or apt., Va. or Northwest. GL. 6265.

GEORGETOWN pref. 2 adults, perm. res., no children or pets, urgt. need 2-3 bedrm. unfurn. house or apt. AD. 4606, 9 to noon.

GOVT. ATTY. desires 2-bedroom house or apt. Arl. or Fairfax, beg. Sept. Phone RE. 7500, Ext. 72292, 9 to 5:30, weekdays.

GOV'T. Exec., excel. refs., desires unfurn. 4-bedrm. home, N.W. sec.; will consider Va. if conv. to trans.; rent must be reas. Family at present occupying home in Midwest city. RE. 4142, Ext. 3214.

LAWYER desires unfurn. 2-3-bedrm. apt. or house with maids room. N. W. Georgetown pref. MI. 3595, Sat.-Sun. till 11 a. m.

HOUSE IN VIRGINIA—2 or 3-bedroom unfurn. needed by small family; quiet, reliable. Call Mr. Paist, GL. 8944.

MARINE LIEUT. COL., Reg., wife, 8-yr.-old daughter, desire 2-bedroom apt. or house; pref. Arl., Alex. or N.W. AD. 2400.

MARINE SGT., perm. and empl. wife urgently need sm. house or apt., D. C. or nearby Va. Resp., best care assured. No children or pets. HO. 4776.

NAVAL OFFICER, perm., wife and child desire apt. or house, 1-2 bedrms. LU. 1208.

NON-DRINKING and smoking perm. cpl. and 2 children desire 2 or 3-bedrm. house or apt. N.W. or nearby Md. Will give excel. care and help make improvements, maxim. rent $80 per mo. OR. 5761.

OLDER COUPLE, expecting first child, need unfurn. 2 or 3 bedroom house or apt., Northwest or Arlington; references. CH. 3163.

PERMANENT Govt. employe, wife need unfurn. house; not more than $90. RE. 1820, Ext. 2919; NO. 8275.

PERMANENT TENANTS, Johns Hopkins employes, need furnished or unfurnished apartments or houses. Call Miss Dolan, SH. 7700.

PERM. gov't. employe, wife, need unfurn. house. Not more than $90. RE. 1820, ext. 2919. NO. 8275.

REGULAR Army Lt. Colonel, permanently assigned Washington, needs 2 or 3-bedroom house or apt., unfurnished. Phone RE. 6700, ext. 2711, Sunday, 9 a. m. to 4 p. m., or any weekday.

REGULAR ARMY OFFICER, wife and son (9) desire unfurn. 2 or 3 bedroom house or apt., conv. to Andrews Field. Please call WI. 5717.

REGULAR ARMY MAJOR and small family desire 2 or 3 bedroom house or apartment. Just returned from overseas for 4-year tour in Washington. Call WO. 8314.

RETURNED veterans and other employes of Capital Transit Co., who have families, need private apts. and houses. If you have a house or priv. apt. to rent to a family call MI. 6363, Ext. 672, Monday-Friday, 9 a. m. to 5 p. m. Must have private kitchen and bath and rent under $75 month.

RESPONSIBLE family will not pay six months rent in advance, give you their new car, or put children in orphanage, but will enter into businesslike arrangement to rent 4 bedroom, 2 bath house for $250 or less. Box 464, Wash. Post.

SMALL unfurnished house or 3-to-5-room unfurnished apartment in NW. section desired immediately by young couple wanting to be married. Can give 3-year lease. References. Top rent, $100 per month. Call WO. 9134.

TIME MAGAZINE correspondents want 2 or 3-bedroom apt. or small house as of October 1. NO. 0078.

VETERINARIAN, wife, two children desire 2-3 bedroom apt. or house, furnished or unfurnished; permanent; will pay $85. Call MI. 6446. Ext. 713.

WANTED to rent 3-bedrm. house or first floor apt. by widow, perm. Gov't employe, semi-invalid mother and daughter. Not over $80 per mo. MI. 4736.

WRITER and family want 4-bedroom unfurnished house, in N.W.; rent up to $175. OL. 7243.

WAR DEPT. executive, wife, 6-year-old daughter need unfurnished house or apartment immediately; excellent references. CH. 3698.

3-BEDROOM house, furnished or unfurnished, wanted by permanent resident; 3 small children; maximum $113. Call EX. 7968, 9 to 5; evenings, OW. 7905.

UNFURNISHED 2-bedrm. apt. or small house, desired by quiet, dignified young couple, veteran, devoted to family but separated from wife and year-old son due to housing problem; responsible, permanent position; excellent references. Will consider any reasonable offer; also suburban location. Please call EM. 0449; Sunday and evenings, DE. 7300, Ext. 892, and during office hours.

2-3-BEDRM. unfurn. house or apt. on Sept. 1; maximum $125; Reg. Army off., perm. duty Pentagon; 2 adult dependents; lease preferred. Box 417, Wash. Post or AL. 8039.

2 OR 3-BEDROOM APT. or house, furnished, for 3 months beginning Sept. 1. Up to $150 mo. Alexandria or Arlington area. OL. 6774.

Year's Rent in Advance
Bureau of Standards executive needs 3-bedroom apt. or house, N.W. or Maryland. Box M-569, The Washington Post.

Wanted to Rent 53

2 TO 3 YEAR LEASE—$160 month, starting October; large house, in quiet section, NW. or suburbs, wanted by perm. Govt. executive, wife, young family and trained nurse; 2½ to 3½ baths, 5 bedrooms, including large master bedroom; maid's room; prefer unfurn. or partly furn. Call OL. 2742 before Monday eve or Box M-559, Washington Post.

SUBURBAN
By res. cple., no children, furn. or unfurn., small house, or apt. Sept. 1, for period 6 mo. Pref. vicinity Wheaton, Glenmont, Layhill, Olney. Ref. exch. Ashton 3834.

Offices, Studios—Rent 55

DESK in first floor office adjacent to Conn. ave., private entrance 1st floor; secretarial phone service, $35 month. NA. 6508; Sunday and eves., OR. 3815.

EXCLUSIVE OFFICES FOR SELECTED TENANTS ONLY. 2 SUITES OF 3 ROOMS EACH. NEWLY REMODELED BUILDING. GOOD LOCATION. NA. 3536.

11TH ST. NW., 906—Complete 3d fl.; modern, daylight; 600 sq. ft.; complete or partial rental. Apply 1st floor.

OFFICES, furnished or unfurnished, 1st floor; 2 blocks from Mayflower Hotel. NA. 6508, Sundays and evenings. OR. 3815.

DESIRABLE single office in Barr Bldg., available immediately. Call EX. 0802.

OFFICE SPACE and desk for rent. $50 month. Apply 2519 Wilson blvd., Arlington, Va., GL. 8248.

14TH & PARK RD.—Attractive 2-room office with private rest room. Ideal either professional or commercial. NA. 5520.

OFFICES AND SUITES
Downtown location from $25 a mo. up. Call till 9 p. m. RE. 3531.
First National Realty Corp.
905 15th N.W. RE. 3531.

Office Space Wanted 56

STUDIO with pleasant surroundings, pref. near Dupont Circle. Box 466, Wash. Post.

WANTED: Studio for drama. With or without living quarters. Consider space in school. HO. 6565, Apt. 209.

Business Property, Rent 59

DUPONT CIRCLE area, 2133 P st. nw.—Entire 1st floor and garage in rear, to be vacant Aug. 1; heat and hot water furnished; suitable for offices or shop; $125 mo. National Met. Bank Real Estate Dept.

4 LARGE RMS., including kitchen and bath, 2nd floor; also nice Frigidaire; suitable for doctor, beauty shop, studio or auditor's office; located in the busiest section of the city. UN. 7319.

Newly Remodeled Bldg.
At 607 New York ave. nw. Glass store front. Ideal for wholesale or combination show room and upstairs offices. Call the Carey Winston Co., Exclusive Agents. RE. 3733.

SILVER SPRING, MD.
Will lease a large unimproved lot, containing approximately 20,000 sq. ft., located in the heart of Silver Spring's liveliest business section, on Georgia ave. near Colesville rd. Immediate possession. For further particulars please call
SUBURBAN INVESTMENT AND INSURANCE CO.
SH. 3490. Eves., SH. 2350.

Business Property, Sale 60

KENNEDY ST., 1ST COMMERCIAL
Near 3rd, have your store or business plus living quarters in this 7 room house now containing 2 apartments. Priced right. Reasonable terms. ME. 1900, DU. 7320.

BRICK HOUSE, zoned commercial, 3 bedrooms, 2 baths, adjoining new Radio Bldg., in nearby Arlington; adjacent to Wilson blvd., Colonial Village and Arlington Courthouse.
GEORGE MASON GREEN CO.
2840 Wilson Blvd., Arlington, Va. CH. 3838. Eves., GL. 3838.

WISC. AVE.
Good 6-rm. and basement dwelling. Ideal site for any small business. Nr. Sears store. Poss. with title. Price, $17,500.
Riddell Realty Co.
1742 K St. NW. DI. 7900.

MODERN 2-STORY BLDG.
with nicely finished basement, located on 7th st., in the heart of the department store district. Ideal for retail business. Possession, Sept. 1. Price and terms upon request. Phone Mr. Wolberg, TA. 1786 with
SHANNON & LUCHS CO.
1505 H St. N.W. NA. 2345.

One Block Dupont Circle
First Commercial, Sale or Exchange
3 story brick, suitable store and offices. Basement vacant. Front room, hall, large rear living room, huge kitchen and bath, make excellent combination apartment-office. 1st fl. apt. and 2 rms. rented $165. 2nd and 3rd fl. rooms rented $298. Total $463, exclusive of basement. Very reas. priced. Call WI. 7870.
JAMES FISHBACK
1332 H St. NW. WI. 7870

10,000 SQ. FT.
In Fireproof Building
On Wilson blvd., Arlington, near Key Bridge; zoned commercial; large display window and 2nd-floor office space; ample parking facilities; lot covers 16,000 sq. ft.; excellent location for retail distribution, showroom, repair shop, or many other uses. Call Mr. Mitchell with
Robert L. McKeever Co.
REALTORS
Shoreham Bldg. NA. 4750.

Business Property Wanted 60A

LIST YOUR BUSINESS PROPERTY with us for prompt and efficient action. We have a waiting list of customers to lease stores, offices, display and sales rooms and storage.
J. A. WEINBERG CO.
REALTORS
1707 H St. N.W. NA. 5500.

Industrial Property 60D

24,500 SQUARE FEET, on Southern Railroad, in Alexandria; excellent warehouse site; good investment property; 50c per square foot. Call A. Lee Painter, jr., at WO. 3231 or WO. 5112.

Commercial Sites 60E

Excellent Commercial Ground
in Arlington County and Alexandria city limits.
J. LEE PRICE
2303 S. Arlington Ridge Rd.
JA. 1504 IVy 1272

OPEN TODAY, 2:30 TO 6
Residence—Zoned Commercial
3525 Columbia Pike, Arlington
Here's an older, homey place in good condition with 7 rooms and bath, oil heat and 2-car garage, with lot 62x365. If interested in a home and present or future business, it will pay you to inspect this one today, located just beyond intersection of Glebe Rd. and Columbia Pike.
KEITH D. BRUMBACK
Exclusively. Realtor. CH. 3527.

Stores, Rent 61

GEORGIA ave., Silver Spring, 2000 sq. ft. in new modern building, suitable for grocery business or any good retail store. Modern Realty Co., 9713 Georgia ave., SH. 1141; eves., SH. 7834.

GEORGIA AVENUE N.W.
Very good neighborhood, for any type business. Available Aug. 1. Only $100 a mo.
KAY REALTY CO. RA. 2200

STORES
Several Good Downtown Locations
Good leases available. For further information call till 9 p. m. RE. 3531.
First National Realty Corp.
905 15th St. N.W. RE. 3531

Sale Investment Property 62

In the Heart of Downtown
This building offers a fine location in the financial center of Washington, with 2000 feet on ground floor, immediately available to purchaser, plus $22,000 yearly income leased to reliable tenants. For complete data on this splendid investment, regarding price and financing, phone Mr. Wolberg, TA. 1786.
SHANNON & LUCHS CO.
1505 H St. N.W. NA. 2345

3-FAMILY APT. BLDG.
AND APPROXIMATELY 3 ACRES NEXT TO NAVAL ORDNANCE LAB.
On New Hampshire Ave. Extended.
Each apt. has living room, dining room, kitchen, 2 bedrooms and bath. Total income, $160 monthly. Possibility of rezoning commercial.
For complete information and price, call
BEITZELL
1515 K St. N.W. DI. 3100

OVER $4,300
ANNUAL INCOME—THREE-STORY
Brick building, arranged as 6 furnished housekeeping apartments, 6 electric refrigerators, oil heat; located near George Washington University, the center of the best renting district in Washington; price, $25,000. Phone Mr. Albert Cayten, with
SHANNON & LUCHS CO.
1505 H St. N.W. NA. 2345.
Eves., WO. 2521.

HOME WITH INCOME
11 rooms, 3 baths; completely furnished; 710 A st. se., excellent opportunity; present income, $270 per month; 1st floor available to purchaser. Exclusive with
Harry Poretsky & Sons, Inc.
1518 K St. NW. NA. 5306.

THIS PROPERTY MERITS INVESTIGATION—Four story and basement office building in the financial area. Rent roll of $30,000 annually. Responsible tenants on long-term leases. Low operating expenses. Net return extremely attractive. Substantial cash required. Call or write for detailed statement and inspection.
J. A. WEINBERG CO.
REALTORS
1707 H St. N.W. NA. 5500.

Sale Investment Property

OFFICE BLDG., $69,850
FINE DOWNTOWN ARTERY
Only 5½ times rent; $12,750 yr.; low expense. Our best offering in 10 years.
SAM ROSEY AD. 2700

TWO SMALL FRAME row houses, rented at $28.75 and $27.50; sales price, $5,850. JOHN ZIRWES, Inc., 1921 Eye st. nw. RE. 6345, VI. 4375.

1st Commercial Property
ON H ST. N.E.
An excellent business location. An exceptionally low price has been placed on this property for an immediate sale. For additional information call
Maurice B. Berenter & Co.
DI. 5476. DI. 9854.
Office open Sun., 1 to 4 p. m.

APARTMENT HOUSE
Situated at 100% location in Northwest. Building in fine condition, priced at less than 7 times rental; $250,000 cash required above 1st trust. Excellent return on cash investment.
Chaiken, Inc. RE. 8538

EXCELLENT INVESTMENT PROPERTY
on Conn. ave. Much better than average earnings. Substantial cash required. Full details will be given to principal only in personal interview. For appointment please call
ATHEY & CO.
1739 Conn. Ave. N.W. HO. 6884

4-UNIT BRICK DUPLEX
In excellent upper N.W. section. Building consists of 4 apartments, each containing large living room, dinette, kitchen, large bedroom, modern tile shower bath and rear screened porch. Tenants pay own utilities including hall lights. For additional information on this extremely low priced building, call
Maurice B. Berenter & Co.
DI. 5476-DI. 9854.
Office Open Sun. 1 to 4 P. M.

24-UNIT APT. HOUSE
Near Capitol, in fine condition. Low rentals that can be increased. Priced right for quick sale.
Chaiken, Inc. RE. 8538

1ST COMMERCIAL
IN NORTHWEST
Full price, very reasonable. Good downtown location. 9 rms., h.-w. h., coal.
B. J. CRIVELLA, INC.
3418 14th St. N.W., AD. 0600.
Open Sundays, 1 to 5 p. m.
Weekdays Till 9 P. M.

4-FAMILY FLATS
(13 SOLD THIS WEEK)
A new group of 16 4-family buildings that are less than 5 years old, priced at $20,950, with $15,000 first trust at 4½%; gross rental $236 monthly, which shows a good return; a perfect opportunity for a home and investment; well located in most convenient section of Alexandria, with transportation within 1 block. For appointment to inspect, call
BEITZELL
1515 K St. N.W. DI. 3100.

COLORED
2 INVESTMENT PROPERTIES
Ideal for rooming houses. Next door to each other. Each consists of 3 stories, 9 rooms, brick, full basement, garages, h.-w. h.
B. J. CRIVELLA, INC.
3418 14th St. N.W. AD. 0600.
Open Sundays, 1 to 5 p. m.

Real Estate Loans 63-A

CASH FOR 2D TRUST NOTES. Quick settlement. Fulton R. Gordon, 1427 Eye st. nw., DI. 5230. Brokers, attention.

MONEY ON FIRST OR SECOND TRUST
Prompt Action. Reasonable Rates. Nearby Md., Va., or D. C. Property. The American Co., 807 15th. NA. 8032.

2ND TRUST LOANS, D. C., Md., Va. prop.; immed. service, low rates, no appraisal fee or excessive title charge. Phone, write or come in. MAURICE B. BERENTER & CO., Suite 207, 412 5th st. nw., DI. 5476, DI. 9854.

1ST AND 2D TRUST LOANS—Prompt and courteous service, low rates. Before borrowing, call Colonial Investment Co., 817 9th st. nw. RE. 6650.

MONEY ON SECOND TRUST
We will buy second trust notes. D. C., nearby Md. or Va. Reasonable rates. NATIONAL MORTGAGE INV. CORP. 1312 New York Ave. NW. NA. 5633.

LOANS TO D. C., MD., VA. HOME OWNERS without excessive title charges or appraisal fees. Low rates. SECURITY FINANCE CORPORATION. 838 Investment Bldg. DI. 3672.

1ST, 2ND, 3RD TRUST LOANS
NEARBY MD., VA. AND D. C.; MO. PAYTS. LOWERED. ADAMS REALTY CO., 905 N. Y. AVE. NW., RE. 1612.

Sale, D. C. Houses 64

American University Park
BUNGALOW (FRAME)
2 bedrooms, living room, dining room, large kitchen, bath, oil heat. Venetian blinds, fireplace, full-size basement, garage; newly decorated; corner lot; on bus line; school bus to Janney School; near shopping center. Immediate possession. WO. 2567.

AMERICAN UNIV. PARK
4423 Harrison Street N.W.
$12,750
OPEN SUNDAY 1 TILL 8 P. M.
A semidetached brick home of 6 spacious rooms, fireplace, double rear porches, h.-w. h. Lot has 80-ft. frontage. Convenient to transportation. This is a real buy.
FRANK J. VOLKMAN
EM. 4949. Eves., EM. 0722.

AVONDALE TERRACE
OPEN TODAY, 1 TO 6.
5403 20TH AVE.
A beautiful modern detached brick home in a most desirable and convenient neighborhood; less than 1 year old, but never occupied. This house features 7 ample sized rooms, including a pine-paneled den, wood-burning fireplace, completely finished and paneled recreation room, all on a lovely corner lot. The price and terms will entirely satisfy you. Only 12 minutes drive from downtown. Out Michigan ave. to Avondale sign, left to Ingraham st., right to 20th ave., left to house.
First National Realty Corp.
905 15TH ST. N.W. RE. 3531.

BETHESDA AREA
A modern well built detached brick, 6 lovely rooms, living room with fireplace, full basement, oil h.-w. h., garage, screened side porch, big lot. Price $16,950.
Floyd E. Davis Co., NA. 0352

BURLEITH
Very well located, attached house, near Western High stadium. Living room, dining room, kitchen, 3 bedrooms, 1 bath; room in basement. Newly decorated; lovely lot. Price $16,500. For appointment to inspect call Mrs. Vann with
INEZ CUSHARD
4839 Wisc. Ave.
OR. 4232. Eve's., RA. 3939.

BRIGHTWOOD
1243 ROCK CREEK FORD RD. N.W.
(Just south of Peabody st., off 13th.)
Immediate possession; corner, 2-family brick, consisting of 2 apts., 3 rooms, kitchen and bath on each floor; live in one, have $120 income from other; convenient to everything for pleasant living; priced for quick sale. Open for inspection from 2 to 8 p. m. daily. ME. 1900—DU. 7320.

BRIGHTWOOD
Only $1000 down will buy 6-room brick home, convenient to schools, stores and transportation. Price $12,450.
KAY REALTY CO. RA. 2200

Capitol Hill
A St. S. E.
Furnished home with income. An attractive 8-room, 2-bath row brick, having reception hall, living room, dining room, kitchen and bath on 1st floor, and 4 bedrooms, inclosed rear porch and bath on 2d floor. Other features include hardwood floors throughout, oil h.-w. h., 2-car detached garage, nice back yard. This home needs no fixing or extras and possession will be given at time of settlement. Call NA. 6730 till 9 p. m.
R. A. Humphries, Realtor
808 N. Capitol St.

CAN BE ARRANGED AS 2 APTS. (at a reasonable cost), Mt. Pleasant, near 17th st. and Columbia rd. nw.—Brick, practically new; only $13,300; $3,300 cash required, balance $80 mo. Call ME. 1719, CO. 8414 or TA. 7511.

CHEVY CHASE
$18,500
Tall trees and a murmuring brook with a little rustic bridge over it, make a lovely setting for a white-brick house with living room, dining room, lavatory and kitchen; upstairs are 3 bedrooms and a bath with storage attic above. Charming house in a convenient and attractive neighborhood, near Leland Junior High School.
DOROTHY G. WOOD REAL ESTATE
2531 P St. N.W. NO. 6293

CHEVY CHASE, D. C.
Lovely 7-room English brick; 1st floor, bedroom and bath and den; gas heat; double garage; flagstone terrace; furnished or unfurn. $5,000 cash, unusual financing. Owner, OR. 2081.

Sale, D. C. Houses 64

CHEVY CHASE, D. C.
OWNERS LEAVING CITY
WILL SELL THEIR BEAUTIFUL HOME
IN
3800 blk. Livingston St. N.W.
Detached stucco-frame. 1st floor, large living room with fireplace, library, dining room and kitchen. Screened front porch. 2d floor, 4 bedrooms and bath. Large basement, oil h.-w. h. This house is in new-house condition. Magnificently arranged for gracious living. Beautiful landscaped grounds in front and back yards. Ideal for doctor, professor or diplomat. Owner-occupied. Immediate possession. Price, $21,500. May be inspected by appointment only.
WADELAW REALTY CO.
2412 PENN AVE. N.W. DI. 6866
SAT., SUN., EVES., OW. 5780.

CHEVY CHASE, D. C.
Well planned new brick home being constructed of good mechanical materials. Many features of construction and equipment far better than prewar. Center hall, large living room with screen porch, dining room, kitchen, den or breakfast room. 3 large bedrooms, 2 fine baths. Select your interior finish, paint and paper. Take part in finishing your own home. $21,500. James C. Tipton, WO. 3211 or OR. 1607.

Chevy Chase, D. C., $14,350
OPEN TODAY, 1 TILL 6 P. M.
5310 41st St. N.W.
Well located brick; contains living room with fireplace, dining room, well equipped kitchen and large breakfast room, 3 good bedrooms and glassed-in porch on 2d floor. Play room in basement. Entire property in excellent condition and represents outstanding value on today's market. DI. 1015.
Wm. H. Saunders Co., Inc.

CHEVY CHASE, D. C.
This detached home is located in a convenient neighborhood on a nicely shrubbed lot. On the 1st floor there is a nice living room with fireplace, dining room, kitchen and lovely porch; 4 bedrooms and bath on 2nd floor; stairway to finished attic. Full basement, oil heat; detached garage. Reasonably priced and terms. Possession with title. Call
Chevy Chase Realty Co.
4420 Connecticut Ave.
EM. 1800 'til 9 p. m.

CHEVY CHASE
PRICE $17,500
Detached modern home on lot 50x150. Detached garage. Screened-in front porch. Living room with fireplace, dining room, kitchen, 2 bedrooms, dinette and bath on 1st floor. 3 large rooms and bath on 2nd floor. Full basement with oil h.w.h. Screened. Insulated. Possession. 2 blocks off Conn. Ave., just above Chevy Chase Circle.
SOUTHEAST REALTY CO.
1211 Penn. Ave. S.E. FR. 6060-7326

CHEVY CHASE
Ideally located brick home in lovely condition, containing 6 rooms, 2 tiled baths, paneled recreation room, oil heat; detached garage. Price $23,500.
WAKEFIELD REALTY CO.
OR. 2357 or OL. 1075

CHEVY CHASE
Just 7 years old, brick, detached, lovely home. In excellent condition, living room, dining room, kitchen, ½ bath on 1st floor; 3 bedrooms, 1 bath on 2d floor. Storage attic; half bath; full basement, rear porch; insulated; garage. Seen by appointment only.
Paul P. Stone, Realtor
OR. 2244

CHEVY CHASE, D. C.
2-story, semidetached, 6-room house, in fair condition. Only $10,000.
Chapman Realty Co., Inc.
Realtors
RE. 3316. Eves. and Sun., WO. 3927

CRESTWOOD
A NEW SAMPLE HOME
1855 TAYLOR ST. N.W.
PRESENTED FOR YOUR APPROVAL. 10 MINUTES FROM DOWNTOWN. Inspect this lovely Colonial home located on a large level lot. In one of Washington's finest well planned and restricted sections. Its many features include living room, dining room with breath-taking picture window, powder room, kitchen, 3 bedrooms, 2 baths, full basement with roughed-in bath, full attic, suitable for furnishing. Slate roof, copper spouting, guttering and plumbing. Screened porch, gas air-conditioned heat. Built-in garage. See the newest of construction features in this home. Open daily 2 till dark.
PAUL P. STONE & EDWARD E. CALDWELL
DEVELOPERS
5000 Conn. Ave. OR. 2244.

CLEVELAND PARK
Just off Conn. ave.—Det. 10-rm., 4-bath; automatic heat. Inc. $330 per mo. exclusive of owner's 4-rm., 2-bath apt. WALTER S. CANTRELL. WO. 0608.

CLEVELAND PARK
An outstanding value. Handsome detached brick, excellent condition. In one of the finest close-in sections, convenient to best schools, transportation and shopping. 4 bedrooms, 2 baths, first-floor den and powder room, finished attic, unusually beautiful garden, garage, oil heat. Immediate possession. Call Mrs. Foster.
HELEN NORRIS
OR. 5870 CO. 3417 or OR. 0632

GLOVER PARK
OPEN TODAY, 2 TO 6
2030 37TH ST. N.W.
Row brick home, open front porch, wide entrance hall, living room, dining room, kitchen with refrigerator, 3 nice bedrooms, tile bath, 2 enclosed porches, gas automatic hot-water heat, built-in garage. Near schools, stores and transportation.
Price, $13,250
OPEN TODAY, 2 TO 6.
J. LEO KOLB, INC.
1237 WISC. AVE. MI. 2100.
EVES., WO. 4845.

CLEVELAND PARK
A very desirable det. brick, well located on large lot 152 ft. deep; recp. hall, liv. rm., din. rm., kit., lavatory and sun parlor on 1st floor; 4 bedrooms and 2 baths on 2nd floor; finished attic, det. brick garage; oil heat, slate roof, refgr. Reasonably priced. Call EX. 1522.
Realty Associates, Inc.

Dupont Circle—Vacant
19TH ST. NR. R
Large row brick, with 7 rooms and bath, oil h.-w. h.; on lot 19x140 with 2 metal garages. $14,950. Mr. Manuel with
DRURY REALTY CORPORATION
1737 K St. RE. 1133.
Eves., Sat. and Sun. Call EM. 5386.

EAST CAPITOL ST.
HOME AND INCOME
8-room row brick with 2 full baths. Apartment in basement. Ideal for rooming or tourist home. Offered completely furnished. Possession. To inspect, call Mr. Pritchett, LU. 1512, with
John H. Rice, Realtor
EX. 2845

GEORGETOWN
Unusually attractive house with living room and study, dining room and a paneled kitchen, large bedroom with fireplace, a small bedroom and a bath. Beautiful old floors, large shaded terrace. Very smartly decorated and so filled with charm, you won't be able to resist it at $18,000.
DOROTHY G. WOOD, Real Estate
2531 P St. N.W. NO. 6293

Sale, D. C. Houses 64

CONGRESS HEIGHTS
Semidetached, built in 1941; 5 rooms, plus lovely recreation room; nice lot and yard with beautiful view. Near shopping and transportation. Terms.
Chapman Realty Co., Inc.
Realtors. RE. 3316
Eves. and Sun., VI. 8360, Ext. 567

GEORGETOWN
1631 34TH ST. N.W.
OPEN FOR INSPECTION
AFTER 12 NOON SUNDAY
8 rooms and bath, 2-car garage, lot 30-ft. front, automatic heat. Price $30,000. We invite offers. Can be shown any time by appointment.
ARENDES REALTY CO.
EXCLUSIVE AGENT
1207 Wisc. Ave. N.W. MI. 2828
Sun., Call DI. 3116

GEORGETOWN
OPEN SAT. AND SUN., 2 TO 6.
3629 PROSPECT ST.
Small frame, attractively restored, featuring patio off dining room, also roof garden with beautiful view of Potomac.
NELL LOWE CASSEL
REALTOR. AD. 2116. WI. 3122.

GEORGETOWN
This is the best house for sale in Georgetown today. It has the things that everybody wants: charm with excellent construction, living room, dining room and kitchen on 1 floor; a lovely terrace and large garden; 3 bedrooms and 2 baths; a study or maid's room and bath; gas furnace and gas incinerator; big ventilating fan; waterproofed basement. If you want the perfect house, this is it! For appointment to inspect call.
DOROTHY G. WOOD
Real Estate
2531 P St. N.W. NO. 6293.

GEORGETOWN
A desirable 1½ bath 8-room brick home with English basement, completely restored and modernized. The living room is large with fireplace, book shelves and attractive staircase to 2d floor; 3 bedrooms and tile bath; a cheerful dining room and picture window; modern, fully equipped kitchen; ½ bath, gas heat, oak floors, excellent value. Price $16,500. SHOWN BY APPOINTMENT.
W. B. WRIGHT, EM. 3380

GLOVER PARK
BY APPOINTMENT ONLY
This is an opportunity to own one of the most beautiful homes in this area. A lovely large living room, dining room and solarium and a very modern kitchen. Four lovely bedrooms with two baths. Attic partially finished. Smart clubroom with fireplace, laundry room, lavatory and garage. This is an exceptional bargain. For further information, call Mr. Domek, MI. 4311; eves., NO. 0820.
EXCLUSIVE WITH
JAMES L. DIXON & CO.
1739 Conn. Ave. N.W.

HILLCREST
Furn. or unfurn. detached corner birch house, 7 rooms, 2½ baths, in excellent condition. Oil heat, detached garage; good location. Owner leaving city. FREDERICK A. BLUMER CO., Realtors. 617 Penna. Ave. SE. FR. 1088.

LEBAUM ST. S.E.
One block off Nichols ave., beautiful semidetached 5 rooms and bath in new house condition, prewar built. $13,500, terms.
J. P. ROGERS LU. 3452

MASS. & WIS. AVES.
Detached 6-bedroom, 3½-bath brick home in excellent repair; oil heat, double garage. Priced for immediate sale at $26,500. Eve's, MI. 2131.
J. LEO KOLB, INC. MI. 2100

Marietta Park
Nicely redecorated row house in good section. 6 large rooms, hot-water heat, garage, some furniture may be bought if desired. Call Mr. Harris, GL. 4400, Ext. 92, with
Tabler, Inc. RE. 5020

PETWORTH
6-room brick, with built-in garage, oil heat, and in good condition. Only $10,500, with small down payment.
Chapman Realty Co., Inc.
Realtors
RE. 3316. Eves. and Sun., OR. 6028

PETWORTH
Row brick, 8 rooms, modern bath, oil heat. Priced at $10,950. To close estate. Apply Helen Peck of Sandoz, Inc. DU. 1234 or home phone OR. 4923.

Rock Creek Church Rd. N.W.
Beautiful semidetached brick home with income. 1st floor has reception hall, living room, dining room and kitchen; 2d floor has 4 bedrooms and bath; 3d floor has 2 bedrooms and bath; basement has 2 rooms and tile bath. Other features include concrete front porch, parquet floors, 2 rear porches, detached garage; insulated, caulked, weatherstripped; gas h.-w. h.; awnings; paneled dining room; laundry room. Substantial cash required. Call NA. 6730 till 9 p. m.
R. A. Humphries, Realtor
808 N. Capitol St.

RIVER TERRACE, N. E.
Attractive, modern brick home; 5 and 6 rooms, modern kitchen, tile bath, automatic heat. Priced to sell on convenient terms. OX. 6667, eves.
Peck Company, CO. 3333

UPPER BRIGHTWOOD
Semidetached, just off 7th st. nw., on Powhatan pl. 6 lovely rooms with built-in garage, recreation room with extra bath, excellent condition. Owner occupied. This home is a real value. Call SLigo 7356.
GOLDSTEN BROS.
1429 L St. N.W. RE. 1988.

WOODRIDGE, N.E.
Detached 10-room home on spacious grounds, bedroom and complete bath on 1st fl. Property overlooks Langdon Park. Owner leaving city. Close to everything. Priced right. Sun. and eves., call CO. 8573.
METZLER—REALTOR
1106 Vt. Ave. N.W. DI. 8600.

Nr. 16th & Military Rd.
Handsome detached brick home featuring a large, well-proportioned living room with a fireplace, 1st-floor powder room, secluded screen porches, overlooking Rock Creek Park; 3 bedrooms, 3 baths, built-in garage. For appointment to inspect call Miss Weissenburger, NO. 7997, with
Cox & Co., DI. 4254

Nr. 16th & Kennedy Sts. N.W.
This attractive detached brick home, situated on large lot, 40x156, must be seen to be appreciated. 1st floor contains living room, dining room, bedroom, kitchen and ½ bath. 2nd floor has 4 large bedrooms, sleeping porch, complete bath. 3rd floor has 3 large bedrooms and complete bath. Practically all rooms contain open brick fireplaces; large basement with automatic oil heat and complete bath; detached brick garage. Owner occupies 1st floor and operates a flourishing rooming house business; can be seen at any time. Inspect at once. Call NA. 6730 till 9 p. m.
R. A. HUMPHRIES, Realtor
808 N. CAPITOL ST.

Nr. 4th & R. I. Ave., N.E.
Corner home of 5 large rooms, hot-water heat, garage, redecorated, vacant. Quick possession. Call Mr. Thompson, DU. 8372 with
Tabler, Inc. RE. 5020

16th AND COLUMBIA RD.
1711 HARVARD ST. N.W.
Vacant (Open Sat. and Sun. 1 p. m. 'til dark.) Mt. Pleasant, overlooking park, practically new row English basement brick home, only 3 years old; 5 bright rooms (modern kit.), a.-c. heat; English basement has private entrance and is separated from rest of house and so arranged that you can finish additional living quarters and bath (plumbing already roughed in). This space will rent for $600 year. Price $12,950. $5,450 cash, balance first trust payable $56.25 month. (24 already sold.) Possession.
SHAPIRO, INC.
ME. 1717. Eves., TA. 7511 or CO. 8414.

Continued on Following Page.

Sale, D. C. Houses 64
Continued From Preceding Page

Nr. 14th & Spring Rd. N.W.
Row brick, vacant—newly redecorated throughout. And floors refinished. 6 rooms, with 3 full size bedrooms, large back porch, close to fast transportation, stores and schools. A good buy in present market. Call Mr. Fitzgerald, AD. 0021, eves. and Sun. AD. 4033.
SHOCKEY & MOORHEAD, Realtors

1514 POTOMAC AVE., S.E.
2 FAMILY APARTMENT
Immediate possession both apartments. 2 baths, garage. Large recreation room, open Sunday 2 till 6 p. m. Priced at $18,300. To inspect or for information on weekdays, call Mr. Fitzgerald, AD. 0021; Eves. and Sun., AD. 4033.
Shockey and Moorhead Realtors

Home With Income
Vicinity 11th & M Sts. N.W.
Row brick, containing 12 rooms and 2 baths. Owner occupies 1st floor. This home will bring at least $250 per mo. plus your living quarters. Price includes furniture. Inspection by appointment only. Call NA. 6730 till 9 p. m.
R. A. Humphries, Realtor
808 No. Capital St.

BEAUTIFUL HOME
Just Off 16th & Upshur St. N.W.
CAN BE BOUGHT FOR $21,000
Having 8 large rooms, 4 bedrooms, 2 baths, den, full basement. Gas heat. This home is in perfect condition. Large yard. If you are looking for a clean and comfortable home, call
E. R. BOYNTON CO.
4626 Wisconsin Ave. N.W.
OR. 0800; eves., CO. 5385, Mr. Bedell

Nr. 19th & B Sts. S.E.
Colonial row brick, fine condition, 7 nice rooms, tile bath, screened rear porch, full basement. Bryant gas h.-w. h., garage. Priced right for quick sale.
Floyd E. Davis Co., NA. 0352

3-BEDROOM HOMES
VETERANS AND NON-VETERANS
READY TO MOVE IN
$1,500 DOWN
BALANCE LIKE RENT
BEAUTIFUL, NEW RED BRICK, semidet. HOMES; 6 rooms, tile bath and shower, full basement, auto. gas heat and many other features. Priced at only $10,625. NEW DEVELOPMENT within the DISTRICT. Streets newly paved; going fast. We hope you are not too late. EXHIBIT HOUSE open every day, 9:30 a. m. to 6 p. m.
SHIPLEY TERRACE
23D ST. & ALABAMA AVE. S.E.
Jonathan Woodner Co.
BUILDERS. VI. 6060.

NR. 19TH & R N.W.
JUST ABOVE DUPONT CIRCLE
Small frame house, with excellent possibilities for remodeling. Lot 21x140 with 2 metal garages. 1st time offered. Only $6500. Mr. Manuel with
DRURY REALTY CORPORATION
1737 K St. RE. 1133
Eves., Sat., Sun., call EM. 5386

TOWN HOUSE
Just off Conn. and Mass. aves.—4 bedrms., 2 baths; exc. location and neighborhood. $19,500 as is. Will recondition if desired.
WALTER S. CANTRELL. WO. 0608.

16TH ST. HEIGHTS
FIRST OFFERING of this lovely brick and stone home, situated on large lot in a most desirable area. 1st-floor entrance hall, step-down living room with fireplace, leading to a screened porch, dining room, den, lavatory and kitchen. 2nd floor, 3 bedrooms, 2 baths; built-in garage; gas heat. Featuring beamed ceilings, and paneled walls in the living and dining rooms with large windows, ample closets throughout. Shown by appointment only.
WAKEFIELD REALTY CO.
OR. 2357 or OL. 1075.

1300 BLK. F ST. N.E.
Colonial front row brick, 6 rooms, 2 enclosed porches, full basement, oil h.-w. h., detached garage. Entire house and garage now rented for $224 per mo. Buy this for your future home but take advantage of this present rental. Substantial cash required.
J. P. ROGERS LU. 3452
Eves and Sun., GE. 5340

NR. 5TH & KANSAS AVE. N.W.
One of the finest corner homes in this vicinity; 8 rooms, bath, oil heat, yard and garage. Excellent condition. Early possession. No agents. RA. 8700; EVES., RA. 7368.

4-FAMILY FLATS
NR. 13TH AND E STS. S.E.
2 semidetached, 4-family units; each apartment has 4 rooms, bath and separate heating units, gas and electric meters. $10,000 first trust. 5% payable $7.50 per $1000 on each unit. Call NA. 6730, till 9 p. m.
R. A. Humphries, Realtor
808 No. Capitol N.W.

2706 Minnesota Ave. S.E.
IMMEDIATE POSSESSION
Semidetached brick; 6 rooms, 2½ baths, recreation room, gas h.-w.h.; garage. Suitable for a doctor's office. Substantial cash required.
HARTMAN REALTY, INC.
1345 Good Hope Rd. SE.
TR. 1052-5976

OPEN TODAY—1 TO 6 P. M.
2028 Pierce Mill Rd. N.W.
Lovely Colonial tapestry brick home, overlooking Rock Creek Park, containing 4 bedrooms, front and rear porches, oil heat. Just off Park rd. Priced reasonably, with convenient terms.
JAMES E. HORN
WI. 8619 EX. 8262

1st Commercial Property
on H St. N.E. An excellent business location. An exceptionally low price has been placed on this property for an immediate sale. For additional information call
Maurice B. Berenter & Co.
DI. 5476-DI. 9854.
Office Open Sun. 1 to 4 P. M.

MOST UNUSUAL
Immaculate brick center hall home, beautifully located on well landscaped corner lot, in Montgomery County. Living room with fireplace, dining room, completely equipped de luxe kitchen, lovely bedroom and bath on 1st floor, 2 large bedrooms, dressing room and bath on 2d; ample closet and storage space; large screened porch, awnings, oil heat, garage. New house condition throughout. Mrs. Spaulding, WO. 0160.

HOME PLUS INCOME
DOWNTOWN NW.—5 units, 5 baths, separate gas meters, h.-w. h.; income $163 mo.; live in one unit and secure good income from remainder; conv. terms. Ask for Mr. Holloman, RE. 7104; evenings, VI. 3264.
ALLEN L. KAY, Broker

Overlooking Rock Creek Park
2034 Pierce Mill Rd. N.W.
Open Sun., 1 p.m. to 7 p.m.
Semi-detached brick in new house condition, priced for quick sale, as owner is leaving town. Immediate occupancy, attractive terms to qualified purchaser. Lge. front porch overlooks nicely sodded yard as well as Rock Creek Park. Entrance hall, living room, dining room, modern kitchen and screened porch overlooking rear yard, 1st floor. 3 bedrooms, bath, screened sleeping porch, 2nd floor. Storage area in attic. Finished recreation room. Gas heat. Garage on basement floor.
TO REACH—FROM 16TH ST. AND PARK RD., WEST ON PARK RD., RIGHT TURN PAST KLINGLE RD. INTERSECTION. LEFT ON PIERCE MILL RD. TO OPEN SIGN.
Davy & Murphy
Realtors
3435 Benning Rd. N.E., TR. 2800

Sale, D. C. Houses 64

MOVING TO FLORIDA
Just as soon as we can sell this house on Peabody st. nw. All it takes is approximately $1,350 cash down. We'll redecorate the interior and include the refrigerator and a brand new cook stove. And if there is anything else we might do, such as—well call us. RE. 6650 until 9 p. m.
Colonial Investment Co.

OPEN SUNDAY, 1 TO 6
1416 TAYLOR ST. N.W.
This fine row brick house contains living room, dining room, den and kitchen on 1st floor; 4 bedrooms, kitchen and bath on 2nd floor; full basement, oil heat; nice yard and garage. Can be converted easily into 2-family house; close to everything; quick possession. See it today.
STROUP REALTY CO. RA. 8700

1418 Potomac Ave. S.E.
2 apartments now renting for $117.50 per mo. Do not disturb tenants. Weekdays, call LU. 3452.
J. P. ROGERS, BROKER

IF YOU ARE LOOKING
for a fine 4-bedroom home, with 2 baths on 2nd floor and ½ bath on 1st floor; det. garage. Oil heat. Tastefully landscaped and in the heart of Cleveland Park—Then call
BROWN REALTY CORPORATION
REALTORS
DU. 8558,
Or Mr. Shaw, WO. 6029 after 5 P. M.

THESE HOMES WILL BE OPEN TODAY 2-6 P. M.
1206 HOLTON LANE
NEW HAMPSHIRE AVENUE GARDENS, MARYLAND
(NEW HAMPSHIRE AVE. EXTENDED)
For those who are interested in gracious living in a modern home, come out and see this det. brick. In addition to its 6 large rooms & 2 baths, this home features large picture windows, car port, open patios & extra large built-in closets.

812 RITTENHOUSE STREET, N.W.
This spacious det. frame home having 10 large rooms, 2 baths, oil heat & garage, has been drastically reduced in price by owner occupant. Come out and inspect as this is an opportunity to buy a real bargain.

4608 FORT TOTTEN DRIVE
Directions—Out Rock Creek Church rd. to Allison st., out Allison 2 blocks to Fort Totten Drive & home.
Vacant—Semi-det. modern brick home having 6 bright rooms, modern kit. & bath, oil ht., lovely yard, concrete front porch, fully carpeted. Owner has left country, so quick sale is desirable.

1211 UNDERWOOD STREET, N.W.
Owner must sell this lovely det. brick, 6 large room, 1½ baths, oil heat, screened front porch, lovely yard with white picket fence, near shopping, trans. & schools. Poss. at settlement.
Rudden & Cohn, Inc., EX. 5705

HOME WITH INCOME
11 rooms, 3 baths; completely furnished; 710 A st. se. Excellent opportunity; present income $270 per month; 1st floor available to purchaser. Exclusive with
Harry Poretsky & Sons, Inc.
1518 K St. NW. NA. 5306.

12 SOLD!!
20 NEW BRICK HOMES
40TH, CLAY & BLAINE STS. N.E.
PRICE, $11,250 AND $11,750
Qualified for full GI loans. Our representative will be on premises from 3 till 6:30 Sunday only. For further information call Mr. Latona, NA. 1737.
Directions: Out Benning rd. to Minnesota ave., right on Minnesota ave., 2 blocks to Blaine st., left on Blaine st. to houses.
GRUVER & COOLEY CONST. CO.
NA. 1737.

NEAR LINCOLN PARK
Vacant—Attractive row brick, 6 large rooms, full basement, convenient location. Price $10,500.
Floyd E. Davis Co., NA. 0352

2600 BLK. UNIVERSITY PL. N.W.
Home With Income
Row brick, having 9 rooms and bath, with automatic heat. 1st floor has living room, reception hall, dining room, kitchen; 2nd floor has 4 bedrooms and bath; 3rd floor has 2 bedrooms; 2-car detached garage. For further information call NA. 6730 till 9 p. m.
R. A. HUMPHRIES, Realtor
808 No. Capitol St.

"INSPECT EARLY"
OPEN TODAY 1 TO 6

OPEN TODAY 1 TO 6
525 PEABODY ST. NE.—A comfortable and very livable semidetached brick home, just 2 years old; beautifully furnished; consists of living rm., dining rm., modern and fully equipped kitchen. 2 spacious bedrms., tile bath, full basement, oil heat; VACANT; immediate possession. Priced surprisingly low for your first inspection today. Out New Hampshire ave., right on Peabody st. ne. to home.

OPEN TODAY 1 TO 6
3520 DAVENPORT ST. NW.—Delightfully situated brick home less than a block from Conn. ave. and conveniences. Inspect this finer type home early today. 6 attractively arranged rooms; 1st-fl. powder rm., 2 baths, recreation rm., painted Sanitas walls throughout; side porch, lovely kitchen, sun deck, parquet floors, gas heat. Out Conn. ave., left on Davenport st. to home.

OPEN TODAY 1 TO 6
10213 WOODMOORE CIRCLE, Silver Spring, Md.—Charming rambling all-stone bungalow, spacious, on large lot, beautifully landscaped; living rm. 14x18 with fireplace, gracious dining rm., 2 extra-sized bedrms., colored tile bath, side porch with tile floor, slate roof, oil heat; immediate possession; near shopping, schools and transit line. Out Colesville rd. 2 blocks, pass Four Corners intersection, approx. 100 feet off road on right.

OPEN TODAY 1 TO 6
5425 31ST ST. NW. Chevy Chase—Just 1 block off Military rd. is this lovely detached brick, center-hall effect; large living rm., dining rm., tiled kitchen with breakfast nook, 3 spacious bedrms., 2 baths, finished attic, recreation rm., double built-in garage, oil heat; situated among finer type homes in a desirable residential section. Out Conn. ave., right on Military rd. to 31st st., left to home.

OPEN TODAY 1 TO 6
5724 4TH ST. NW.—Possession. Better section of Brightwood. Must be seen. Semidet. brick, consisting of 8 lovely rooms, modern bath, kitchen, full basement, built-in garage, inclosed heated porch, cozy den, awnings, storm windows, etc.; completely insulated; near every convenience. Your inspection invited.

OPEN TODAY 1 TO 6
6687 32ND ST. NW.—Beautiful Barnaby Woods section, secluded and quiet, yet convenient to all facilities; det. white brick, 7 years old, in excellent condition; living rm., fireplace, powder rm., kitchen, den, screened porch, 3 bedrms., 2 baths, built-in garage, recreation rm., bar with running water, oil air-cond. heat; completely redecorated. Out Conn. ave., right on Nebraska ave., left on Utah ave., right on 32nd st. to home.

OPEN TODAY 1 TO 6
443 DELAFIELD PL. NW.—Situated in a better section of Brightwood is this attractive row brick home near schools, shopping and transportation. Priced low with excellent terms. Has living rm., dining rm., bright kitchen, 3 bedrooms, modern bath, gas heat, stove, refrig., 2 rear screened porches, front porch. Don't miss this today. Out Georgia ave., right on Delafield pl. to home.

OPEN TODAY 1 TO 6
7907 TAKOMA AVE., Takoma Park, Md.—Adjacent to Silver Spring; new detached brick homes, ready for immediate occupancy; beautiful and desirable features; 6 spacious rooms, fireplace in large living rm., 1st-fl. powder rm., modern kitchen with stove, refrig., 2 extra baths, slate roof, full basement, gas heat; terms. Trade your home for a new one. Out Piney Branch rd., left on Philadelphia ave., right on Takoma ave. to home.

FOR YOUR CONVENIENCE THIS IS TO ANNOUNCE THAT ADDITIONAL INFORMATION WILL GLADLY BE GIVEN DURING THE HOURS OF 10 A. M. AND 2 P. M. EVERY SUNDAY BY CALLING ME. 5400.
LEO M. BERNSTEIN & CO.
1415 K ST. N.W. ME. 5400.
Washington's Complete Real Estate Institution.

Near 49th and Brandywine
(Corner Detached Brick)
Large living room, nice dining room, fully equipped kitchen, den, 1 bedroom, complete bath on 1st floor; 2nd floor, 3 large bedrooms and complete bath; full basement; gas h.-w. h.; deep lot, garage. Property in fine condition and priced right for immediate sale.
Floyd E. Davis Co., NA. 0352

Sale, D. C. Houses 64

Open 12-7—3926 AMES ST. N.E.
Near Greenway Apartments.
Beautiful brick home, 7-r. 1½ bath, oil heat. Rec. rm. Price cut on account of death. Terms.
Rosser Realty Co. ME. 5221-FR. 1020.

Modern 2-Family Duplex
You will like the neighborhood. The down payment is reasonable. You will collect more than half of your monthly payment from your tenant. Possession of one apartment at settlement.
ATHEY & CO.
1739 CONN. AVE. N.W.
HO. 6884.
Sun. call CO. 6343, ext. 208.

For Sale By Developers of River Terrace
Attractive 5 and 6-room houses, tile baths, modern kitchens, large, cheerful rooms throughout. All on nicely landscaped, fenced lot. Attractive terms. For appointment to inspect individual houses, phone Mr. Brock, TR. 2825, or call at office, 3435 Benning rd. ne.
Davy & Murphy, Realtors

3 OR 4-BEDROOM HOUSE, furn. or unfurn., from Sept. 1. Will pay up to $150 per mo. D. McQueeney, 785 College ave., Haverford, Pa.

CLEAN AS A PENGUIN'S Shirtfront
And just as rare. An immaculate row brick with 3 fine porches, on dignified street, near Georgetown; 3 bedrooms, bath with shower, basement, recreation room, maid's room and lavatory, detached garage, fenced yard. Owner wants good offer.
CALL 10:30 to 4:30
Marsteller, McCabe & Co., Inc.
WO. 1966

American Univ. Park
This beautiful furnished detached brick home on deep lot with excellent shrubbery; 1st floor, living room, dining room, kitchen and breakfast room; 3 bedrooms and 2 tile baths on 2d floor; finished room on 3d floor; excellent recreation room and bar; maid's room and bath in basement. Call for appointment to see.

Green Acres, Md.—$14,950
Detached brick, lovely condition, about 6 years old; 5 rooms, 1 bath, garage, large lot, gas heat; close to River rd. and Western ave. A splendid value on today's market.

16TH ST.
Brick detached, only 6 years old; this is a real home in a parklike location; 1st floor has large living room, 1 bedroom, large kitchen, powder room; 2d floor has 3 large bedrooms, 2 baths and a finished third floor; basement has recreation room. See this excellent property today.

BARNABY WOODS
Red brick Colonial, center entrance, 25-ft. living room and screened porch, large dining room, de luxe kitchen and powder room on the 1st floor; 3 bedrooms, 2 tile baths and double sun deck on 2d floor; beautiful recreation room with fireplace and full bath; maid's room, oil a.-c. heat; nicely landscaped lot. This is a very unusual offering, seldom found on this market. Truly priced right.

NEAR WALTER REED
$16,950
Detached 4-bedroom, semibungalow style, nice size living room, dining room, kitchen, 2 bedrooms and bath on 1st floor. 2 bedrooms and ½ bath on 2d floor. 2-car garage. Deep lot. New oil h.-w. h. A real value on this market. Will sell quickly. Call us for appointment to see.

Mass. Ave. Park—$37,500
Suitable for doctor. Due to the owner (a prominent doctor) leaving the city, we are offering this opportunity for you to purchase one of the most desirable corner homes located in this fine residential area, unexcelled for environment and convenience. It is well adapted for entertaining and is arranged and equipped for a doctor's office. Brick constr. of center-hall plan. 1st flr. consists of lge. liv. rm., din. rm., sun parlor, doctor's office, rest rm. and lav.; also kit. and screened porch. 2d flr., 4 bedrms., 2 baths, ample closets. 3d flr., 2 lge. bedrms. and bath; all of spacious proportions. Maid's rm., chauffeur's rm. and bath in basement; lge. lot with frontage of 115 ft. and over ¼ acre. Beautifully landscaped rear garden. This property must be sold this week. Be sure and call for appointment to inspect.

Overlooking Potomac River
D. C. Side—First offering of this lovely detached brick home with an excellent view of the river. This property is located on lot 75x115 and is in very fine condition. 1st floor has living room, dining room, kitchen and ½ bath, 3 bedrooms on 2d floor and finished room in attic; garage, oil heat; vegetable garden, grape arbor and lots of flowers. Call for appointment to see.

Lafayette School Section
Detached brick, superb condition; 1st floor has large living room, dining room, den, kitchen and ½ bath. 2d floor, 3 bedrooms and bath, finished room in attic; gas heat, garage. Priced at $23,500.

Conn. Ave. & Nebraska Sec.
1st offering of this lovely detached brick home. Close to shopping, buses, school and park. Seldom are many fine homes available in this section. 1st floor has large living room, dining room, kitchen, side and rear porches. 2d floor has 3 twin size bedrooms, 2 baths and stairs to large storage attic. 2-car garage, oil heat. Priced very reasonably at $24,950. Call us today for appointment to see.
F. A. TWEED CO.
5504 Conn. Ave. EM. 1290.
Office Open Sunday.

Beautiful Hawthorn
Spacious and modern home soon to be completed in this highly restricted area. 1st floor, large living room featuring picture window and attractive fireplace, den with fireplace, dining room and kitchen, powder room. 2nd floor, 3 bedrooms, 2 baths, recreation room, terrace with outdoor fireplace, 2-car built-in garage.
W. B. WRIGHT, EM. 3380

OPEN TODAY, 1 TILL DARK
5006 3RD ST. N.W.
Don't fail to see this modern 6-room, 2½-bath brick home. Recreation room, built-in garage. Immaculate condition.
C. GOGOS
509 E St. N.W. NA. 5620, TA. 2732

OPEN TODAY, 2 TO 6 P. M.
N. E.—2 FAMILY
1523 Oates St. NE.—Across street from Sears-Roebuck store on Bladensburg rd. 8 rooms, 2½ baths, arranged as 2 separate apts. or 2 bedrooms and pvt. tiled bath in each. Also has recreation room and oil heat; lovely front and rear yards; concrete front porches. This house is about 10 years old; very modern, and is in perfect condition. Immediate possession. See it today. Will take trade or easy terms.
MAX MILLER
500 11th St. SE. FR. 2100

4-UNIT BRICK DUPLEX
In excellent upper N.W. section. Building consists of 4 apartments, each containing large living room, dinette, kitchen, large bedroom, modern tile shower bath, and rear screened porch. Tenants pay own utilities including hall lights. For additional information on this extremely low priced building, call
Maurice B. Berenter & Co.
DI. 5476-DI. 9854.
Office Open Sun. 1 to 4 P. M.

932 SHEPHERD ST. N.W.
Home and income, 6 room and bath row brick; 2d floor arranged as an apt.; oil burner, deep lot to alley; garage; possession; terms. See this today. MT. VERNON MORTGAGE CORP. NA. 5536.

4900 Blk. Kansas Ave. N.W.
Price just reduced. Possession with settlement; 6 large rooms and 2 inclosed porches, gas heat; garage.
JOE CURTO REALTY FR. 7800

Open Sunday 2 to 7
2812 Wisconsin Ave. N.W.
ATTENTION PROFESSIONAL MEN OR EMBASSY ATTACHES
Lovely home, situated adjacent to Embassy Row; large spacious rooms, which can be used as offices, on first floor and 4 lovely bedrooms and 3 tile baths on 2d floor; gas heat, 2-car built-in garage; elegant front terrace and garden in rear. Moderately priced at $24,350. Possession with settlement.
Brown Realty Corporation
Realtors
DU. 8558
After 5 p. m. Mr. Shaw, WO. 6029

OPEN 1 TO 6 P. M.
2434 20TH ST. N.W.
NEAR SHOREHAM HOTEL
Six very large rooms, full basement, gas heat, detached brick garage. This 20-foot row brick is newly decorated. Move in with only $3,000 down and reasonable terms. Call RE. 8660 all day Sunday.
WM. G. LIBBY CO.
908 14th St. N.W.

Sale, D. C. Houses 64

528 SHEPHERD N.W. — $12,950
VACANT—OPEN SAT. AND SUN.
Completely renovated, built-in bath, parquet floors, new kitchen and heating. A real buy. Come after 1.
SAM ROSEY, AD. 2700.

OPEN 1 TO 6 P. M.
5513 7TH ST. N.W.
MODERN—VACANT
Row brick. Six large rooms; redecorated completely; full basement, oil heat; concrete front porch and in most desirable section of N.W. This can't be beat at $13,950. Call RE. 8660 all day Sunday.
WM. G. LIBBY CO.
908 14th St. N.W.

OPEN TODAY AND SUNDAY 1 TO 6 P. M.
2940 COURTLAND PL. NW.
(OUT CONN. AVE. TO CATHEDRAL AVE., LEFT TO 28TH ST., RIGHT TO COURTLAND PL., LEFT TO HOUSE.)
Located in the quiet, dignified and convenient community between Conn. ave. and National Cathedral, this delightful brick home has 4 rooms and lavatory on 1st floor, 4 bedrooms and 2 baths on 2nd floor, and large room and bath on 3rd. Detached garage, oil automatic heat; tastefully decorated; immediate possession. Attractive financing may be arranged.
C. ALLEN SHERWIN, INC.
4241 Wisconsin Ave. Realtor. EM. 4450

OPEN 12 TO 6 P. M.
5341 29TH ST. N.W.
CHEVY CHASE
Beautiful detached brick near Military rd. and Rock Creek Park. About nine years old and of the finest prewar construction. Vacant and completely redecorated. 1st floor, large living room with fireplace, dining room, modern kitchen, complete bath, front porch and screened back porch; upstairs, 4 bedrooms and sun deck, 2 beautiful tiled bathrooms; maid's room and lavatory in basement; detached garage; lovely landscaped fenced-in ground, with shade trees. A real show place. Truly a wonderful buy at $24,950, with excellent financing. First time offered. Exclusive with
WM. G. LIBBY CO.
908 14th St. N.W.
Call RE. 8660 All Day Sunday

16TH ST.
Brick bldg., 4 separate apts., completely and nicely furn.; automatic heat. Exc. location. Splendid inc. Cash or terms.
WALTER S. CANTRELL. WO. 0608.

Vacant—Near 14th and Spring Rd.
Row brick, 6 rooms, 1½ baths, full basement. House in A1 condition. Price reduced, to $12,500. Easy terms.
E. W. THURM
908 10th St., N. W. DI. 3306

3327 17TH ST. N.W.
Open Sunday 2 to 5:30. Corner brick, 11 rooms, 2 baths, new oil burner; newly decorated; lot 27 feet wide; VACANT. Eve. or Sunday, phone Mr. Gordon, WOodley 1935.
L. T. GRAVATTE
729 15th St. N.W. Realtor. NA. 0753.

OPEN 1 TO 6
6601 1ST ST. N.W.
Directions—Up Georgia ave. to Van Buren, right to the end.
Let another pay for your home. This nice older home on a lot 57 by 235; a few blocks from shops and schools; has a regular apartment (separate) upstairs of 3 bedrooms, dining room, kit. and bath, rented at $90 per mo. The first floor has 6 rooms and pantry, partly furn., including washing machine; basement with outside entrance; owner ill, must sell.
W. D. WHITENER, Brokerage.
OX. 2648. DI. 6212.

OPEN 12 TO 6 P. M.
1610 29TH ST. S.E.
We offer for sale 8 new semidetached 2-family houses. All tapestry brick. Each apartment contains large living room, dining room, bedroom, modern kitchen and bath; full basement; separate gas heat for each apartment; concrete front porch. An unusual buy today. To reach: Over Pennsylvania ave. bridge, turn right on 28th pl. one block and left to houses. Priced low at $16,950. Exclusive with
WM. G. LIBBY CO.
908 14th St. N.W.
Call RE. 8660 All Day Sunday

Home With An Income
Open Today, 1 to 6 P. M.
6622 EASTERN AVE., TAKOMA PARK, D. C.
Detached frame bungalow in beautiful condition; 6 rooms and bath on 1st floor, 2 nice bedrooms on 2nd floor; includes lovely apt. with separate kitchen on 1st floor rented at $50 per month, unfurnished; full basement, 2-car garage; excellent value at $15,500; come prepared to buy today.
Through underpass near 3rd and Van Buren sts. nw., left to Whittier st., right to Eastern ave., right to house.
Frank S. Phillips
927 15th St. NW. DI. 1411.

NR. DUPONT CIRCLE
Beautiful town house consisting of living room with fireplace, large foyer, dining room, kitchen and pantry on 1st floor; 4 bedrooms, 2 baths on 2nd floor; 4 bedrooms and bath on 3rd floor; oil-burning furnace; built-in garage for 2 cars; priced to sell, $26,500.
LINKINS CO.
1818 N St. NW. DI. 8688.
Sunday call Mr. Romer, WO. 2562.

IMMEDIATE SALE
Call Today, RE. 3531
FOR FURTHER INFORMATION REGARDING THESE HOMES.
AVONDALE TERRACE
Colonial detached brick, corner lot. 7 rooms, den, finished recreation room. Beautiful community. A home for the well-to-do, within everyone's reach.
BRIGHTWOOD
Detached brick, 8 rooms, 2½ baths; corner lot; garage. "Designed for gracious living."
BRIGHTWOOD
Detached brick, 6 rooms, 1½ baths; garage; finished attic. Reasonably priced.
BRIGHTWOOD
Modern 6-room and bath Colonial brick home; porches. $12,500, reasonable terms.
WESLEY HEIGHTS
Corner detached brick, 7 years old, 2 baths, finished recreation room. Built-in garage.
ROCK CREEK PARK
20 ft. row brick, 6 rooms and bath, oil heat. Priced low.
PETWORTH
Semidetached brick, 6 rooms and bath, fireplace; 2-car garage; porches. Low down payment.
First National Realty Corp.
905 15th St. N.W. RE. 3531.

24 HAMILTON ST. N.W.
6 rooms, Dunigan-built. Natural hardwood throughout; 3 bedrms., 1 master with bath; rec. rm., gas heat. Near school and bus. Perfect condition. RA. 2472.

1456 CLIFTON ST. N.W.
Income property, $350 monthly. Brick, 3-story, with private 1st floor 4-room apt.; 3-room apt. in basement, new; 2d and 3d floors rented as rooms with kitchen on 2d floor with inclosed porch. This house is furnished and good investment. For quick sale call
VICTOR WICKERSHAM
OR. 2100 for appointment.

NR. 18TH & COL. RD.
Possession—2-story tap. brick 8 rms., 2½ baths. Oil h.-w.h. B.-I. gar. 2 scrnd. porches, rec. rm., 8 large closets. Suitable for conversion to 4 apts. Reasonable down payment required. Ask for Mr. Holloman, RE. 7104; evenings, VI. 3264.
ALLEN L. KAY, Broker

VETERANS
$10,650
MICHIGAN PARK
8th and Gallatin sts. 1 block north of S. Dakota ave. Semi-detached brick 6 rooms, bath and full basement. $400 down, monthly payments approx. $64, including taxes and insurance. We only have 2 houses left in this group of 44. Houses complete with stove and refrigerator.
Edw. R. Carr
1332 H ST. N.W. NA. 1805.

IN DOCTORS' ROW
West of Conn. ave. on R st. nw. Row brick, 9 rooms, 2½ baths, full basement, garage. Shown by appointment only.
ATHEY & CO.
1739 Conn. Ave. HO. 6884

600 OGLETHORPE ST. NW.
LOVELY LARGE HOME
A real eye opener. In this corner detached brick, private entrance hall, living room with open fireplace, large dining room, bright den, and tile kitchen, on 1st floor; 4 bedrms. and 2 full baths, large insulated attic, chestnut trim throughout, built-in garage, h.-w.h. Large covered concrete porch, lovely landscaped lot.
OPEN TODAY 1-6
WOODSIDE REALTY CO.
Exclusive
8017 Eastern Ave. SH. 6440

VIC. WALTER REED
Attractive 6-room house in excellent condition; large garden, 2-car garage; large airy rooms; owner-occupied; oil heat. Eves. and Sun., MI. 4919.
RIDDELL REALTY CO.
1742 K St. N.W. DI. 7900.

Sale, D. C. Houses 64

HOME WITH INCOME
or income property; excellent location, close-in near proposed Crystal City; seven bedrooms, three baths, now providing $460 per month; owner occupying basement and first floor which could be easily converted into two apartments. Shown by appointment only. Please call Mr. Chambliss, MI. 4311.
JAMES L. DIXON & CO.
1729 CONN. AVE. N.W.

Splendid N. E. Section
Exceptional row brick, 8 rooms, bath, beautiful paneled recreation room, Venetian blinds, oil heat, detached garage, excellent condition. Eves. and Sun., call EM. 3072.
METZLER—REALTOR
1106 Vt. Ave. N.W. DI. 8600.

16TH ST., NEW LISTING
$52,500
FIRST OFFERING of this beautiful, modern, detached home on 16th st. Seldom have we had the pleasure to show the discriminating buyer a home of this character. Because of the many numerous modern features and the excellent quality of this custom-built property, we hesitate to describe any other details in this advertisement. This property can be shown by appointment only and the address cannot be given over the phone. F. A. TWEED CO., 5504 Conn. ave. EM. 1290.

NR. BARNABY WOODS
Owner leaving city has authorized us to sell this fine detached brick home of center-hall plan; 25-ft. living room, large dining room, kitchen and ½ bath on 1st floor. There are 3 fine bedrooms and 2 tile baths on 2nd floor. The basement has a recreation room with fireplace, maid's room and full bath. Other features are large-size screened porch off living room, sun deck that can be entered from 2 bedrooms, 1-car built-in garage, oil air-conditioned heat, combination screens and storm windows, and deep lot with outdoor fireplace. Immediate possession.
Chevy Chase Realty Co.
4420 Conn. Ave.
EM. 1800 Until 9 P. M.

OPEN 2 TO 6
6403 Knollbrook Drive
HAMPSHIRE KNOLLS
Only $995 down buys this 2-bedroom brick bungalow, 6 years old, modern bath, full basement, oil heat, semi-finished recreation room; attic can easily be converted into 2 additional bedrooms; large lot; stove, refrigerator. Immediate possession; terms. To reach, out New Hampshire ave. ½ mile past D. C. line to Ray rd., right on Ray rd. 3 blocks to Knollbrook dr., right on Knollbrook dr. to sign and house.
ENTERPRISE REALTY CO.
1224 Eye St. N.W.
EX. 3400
Evenings, GE. 5711

ATTENTION VETS, NEW DET. brick bungalow; 6 rms., 3 bedrms., full bsmt., all metal kit. cab., mod. bath; first showing, don't miss it! Open 12 to dark, daily and Sun. To reach: Drive out Bladensburg rd. approx. 1 mi. beyond Peace Cross to Sunnybrook, Md., left to homes. By bus: Take Cheverly bus, get off Annapolis rd and Landover rd., walk east on Annapolis rd. approx. 2 blks. to Sunnybrook.
SURETY REALTY CO., EX. 7944.

WE SHOULD CONSIDER IT
A PLEASURE TO FIND THESE HOMES
Suitable to your requirements. Our office canvasses daily every section of the city.
B. J. CRIVELLA, INC.
3418 14th St. NW. AD. 0600
Open Suns. 1 to 5 P. M.
Weekdays Till 9 P. M.

3600 So. Dakota Ave., N.E.
Charming and attractive 6-rm. detached colonial, in lovely Woodridge. Large landscaped corner lot. Garage. Finished basement. Oil heat.
OPEN 1 TILL 5.
SACRIFICE FOR $15,750.
SH. 1103 Raffel Real Estate Co.

2339 3rd St. N.E.
OPEN 1 TILL 5 P.M.
Corner home of 5 large rooms, h.-w. h., garage, vacant, redecorated. Only $10,950. Inspect today.
TABLER, INC., RE. 5020

Blk. South of R. I. Ave.
1902 LINCOLN RD. N.E
Detached brick home containing 6 rooms and bath, automatic heat, electric refrigerator; possession with deed; priced to sell.
LINKINS CO.
1818 N St. NW. DI. 8688.
Sunday call Mr. Romer, WO. 2562.

MAKE AN OFFER
Row brick home, 3 stories and basement, in center of Georgetown, consisting of 10 rooms and bath. Coal h.-w. h. and detached garage. Owner wants to sell this property at once and will consider any reasonable offer. For additional information call
Maurice B. Berenter & Co.
DI. 5476-DI. 9854
Office Open Sun., 1 to 4 P. M.

BUNGALOW
$1,500 DOWN—POSSESSION. Maryland Park, Md., just over D. C. line; 6-year-old frame bungalow, 5 large rooms and modern tile bath, h.-w. h., coal; basement, large beautiful lot; convenient to everything. Owner leaving city and will sacrifice at $8,950. Call till 9 p. m. weekdays; Sun., 12 to 5.
Wm. Calomiris Prop., Inc.
1012 17th St. N.W. DI. 1655.

OPEN TODAY 1 TO 7 P. M.
900 Hudson Ave. N.W.
Bedroom and tile bath on 1st floor, conveniently located on corner lot near good bus transportation, schools, stores and churches. In addition to the large bedroom and bath on the 1st floor, there are 2 twin bed size bedrooms and tile bath on 2d floor. You will be especially pleased with the large immaculate kitchen and the screened porch off the living room. Drive out early, this one will not last.
Directions: Out 13th st. or Georgia ave. to Piney Branch rd., right to Flower ave., right on Flower several blocks to Hudson ave., left to 900 Hudson ave. and our open sign.
J. WESLEY BUCHANAN
REALTOR
1732 K St. N.W. ME. 1143.

OPEN TODAY, 1 TO 6
3824 East Capitol St. N.E.
Beautiful 6-year-old brick home, consisting of 6 large rooms, completely finished basement with recreation room and glass brick bar; new aluminum storm windows with interchangeable screens and awnings throughout. A complete home at a low price; convenient monthly terms.
First National Realty Corp.
905 15TH ST. N.W. RE. 3531.

NEW DET. BRICK HOMES
$23,500
FOR VETERANS ONLY
Ideally situated just off 16th st. Center-entrance plan, six rooms, 2 baths and first-floor lavatory. Slate roof, gas air-conditioned heat, G. E. sink with garbage disposal unit and dishwasher, 7-ft. electric refrigerator and gas range.
$4,500 MINIMUM CASH REQUIRED.
SAMPLE HOME OPEN DAILY
1417 PRIMROSE ST. N.W.
SHANNON & LUCHS CO.
1505 H St. N.W. NA. 2345.

1118 MONROE ST. N.W.
OPEN SUN., 2 TO 6 P. M.
3-story brick, 3 apartments, 4 sleeping rooms, 2½ baths, 3 porches, garage, yards; oil h.-w. h.; fire-alarm system, fire escapes. Income approximately $350 per month. All furniture included; $14,975, on terms. Mr. Spratt, CO. 9403, with
KAY REALTY CO. RA. 2200

Maynor's Hot Bargains
Semi bungalow, 5 large rooms, corner lot; ideal location, garage; only $9850.
5 Room Bungalow
Two bedrooms, floored attic, refined neighborhood, garage, $9500.
Brick 2 Story
Two bedrooms, automatic heat, new-house condition; vacant—move in. Only $9950. $1500 cash, balance like rent.
6 Room Brick
Three bedrooms, near schools, stores and transportation. Quick sale price $12,250.
H. C. MAYNOR & CO.
3002 Rhode Island Ave. N. E. NO. 4338

VETERANS ONLY
New 6-room semidetached brick homes in Northwest Washington, 1½ baths. $12,125. GI approved. Open till dark.
OUT NEW HAMPSHIRE AVE. TO EASTERN AVE., LEFT 1 BLOCK TO SHERIDAN ST. AND 2 BLOCKS TO EXHIBIT HOME.
GOLDSTEIN BROS.
1429 L St. N.W. RE. 1983.

527 Buchanan St. N.W.
OPEN SAT. AND SUN., 12 TO 6
Attractive row brick, 7 large rooms, 1½ baths. Full basement, arranged into apt.; front and rear porches; hot-water heat, gas; deep lot; garage. Owner leaving country. Possession.
Joseph E. Bruno Co., Inc.
REALTORS. 803 H ST. NW.
NA. 3433. OPEN SAT. AND SUN.

Sale, D. C. Houses 64

1121 Allison St. N.W.
Six rooms, 2 enclosed porches, vacant; gas h.-w. h.; Venetian blinds; conv. trans. school, churches and shopping. Mr. Moore with
Harry Dreisen
616 Bond Bldg. NA. 7772, TE. 1736.

TWO ENGLISH BRICKS
7 delightful rooms, beautiful living room with Williamsburg heatolator fireplace, dining room, very attractive kitchen, 2 lovely bedrooms, 1 with dressing room and tile bath. Artistically decorated, expensive paper and textured walls blend perfectly. Metal venetian blinds throughout. Full basement, oil heat, fine garage. Convenient to everything. A home that anyone can well enjoy. Price, $18,500.
EASTMAN & STEELE
REALTORS. PA. 2620.

VETERANS ONLY
3 new detached brick homes in the Wakefield section of Chevy Chase, D. C., priced for immediate sale; nearing completion with 6 rooms, 3 bedrms., bath, brick garage and many added features. You will need to hurry. Call ME. 1143 until 6 p. m.
J. WESLEY BUCHANAN
REALTOR.

Charming Small Home
GLOVER PARK
JUST OFF WISCONSIN AVE.
A splendid home for the small family or working couple. Extremely convenient to shopping, transportation, etc. Modern semidetached brick home on wide corner lot includes living room, dining room, kitchen; 2 nice bedrooms and lovely tile bath on 2d floor; delightful small clubroom (could be used for office or studio room) in basement; with half bath and private outside entrance; equipped with stove, refrigerator and gas hot-water heat. Immediate possession. No better value in this area for $13,950.
2040 TUNLAW RD. N.W.
OPEN SUNDAY, 12 TO 5 P. M.
Directions: Out Wisconsin ave. to W st., left 2 blocks to Tunlaw rd. and "home."
BURR & YOUNG
Realtors. DI. 2328.

OPEN 2 TO 5
1723 LANG PL N.E.
POSSESSION SEPTEMBER 1
Immaculate brick home in A-1 condition, consisting of 6 rooms and bath, automatic gas heat, oak hardwood floors, beautiful front porch. This house has been newly papered and painted and has been kept in excellent condition by present owner. Owner also would like to sell the beautiful furniture in the house, they are leaving for California. This prewar house is one of the best buys we have had in recent months. It must be seen to be appreciated.
Pat Troiano, Realtor
827 14TH ST. N.W. NA. 3560.

OPEN 2 TO 6
338 Farragut St. N.W.
VACANT
Owner must sell this attractive corner home in popular Brightwood. Center hall plan, 6 large rooms and den, side porch, full basement, built-in garage, gas heat. Priced to sell, with attractive terms.
ENTERPRISE REALTY CO.
1224 Eye St. N.W.
EX. 3400
Evenings, GE. 5711

118-123 YUMA ST. S.E.
OPEN SUNDAY 10 TO 6
2 lovely detached bungalows, 5 rooms and bath each; deep lots; possession; terms.
Joseph E. Bruno Co., Inc.
REALTORS. 803 H ST. N.W.
NA. 3433. Open Saturday and Sunday.

IMMEDIATE POSSESSION
4 BEDROOMS, $18,500
3517 24TH ST. N.E.
Open Sunday, 2 to 6
Beautiful detached, custom built brick home, in excellent condition; first floor, living room with large brick fireplace, large dining room, beautiful den, and bright kitchen. Second floor, 4 bedrooms and bath. Recreation room, laundry room, and lavatory are in the basement. Front porch and detached garage, oil automatic heat, excellent transportation, and close to both private schools through junior high school.
GAEGLER REALTY CO.
SOUTHERN BLDG. NA. 1118

19th and Monroe N.W.
Lovely brick home, A1 condition, bus at door. Immediate possession. Living room, dining room, kitchen, front and rear porches on 1st floor, 3 bedrooms and bath on 2nd. Attic, full basement with oil h. w. h. 1½ baths, fireplace, 3 porches, priced at only $12,950. This home is priced to sell.
SOUTHEAST REALTY CO.
1211 Penn. Ave. S.E., FR. 6060-7326.

Near 4th — R. I. Ave N.E.
226 Adams st. ne., 2-story, row brick, in good condition; 6 rooms, bath, oil heat, cellar, laundry tubs; built-in garage. Price $10,500.
FREDERICK A. BLUMER CO., Realtors.
617 Penna. Ave. SE. FR. 1088.

COLORED
Vacant—812 11th St. N.E.
10 rms., 2 baths, auto. heat; low as $1,300 down. Move right in. Open daily, 10 a. m. to 8 p. m. DE. 1160.

COLORED
NEW—VACANT
506 45TH ST. N.E. at Eads—6 rooms, hardwood floors throughout, modern bath; recreation room, air-conditioned and auto. heat. Truly a modern home. Open 12 to 8 p. m. DE. 1160.

COLORED—1ST & KAY STS. N.W.
$200 down; 5-room brick home, elec. and gas. Total price only $3,950.
KAY REALTY CO. RA. 2200

COLORED—VACANT
619 PRINCETON PL. N.W.
OPEN SUNDAY 2 TO 6 P. M.
A very desirable 7-room brick home, 4 bedrooms, oil heat, nice porches, built-in garage. Immediate possession. Only $1,500 down. Call Mr. Baron, GE. 6833, with
KAY REALTY CO. RA. 2200

COLORED, 1019 MONROE ST. N.W.
OPEN SUN., 2 TO 6 P. M.
11 rooms; entire house in beautiful condition. Ideal for rooming house. Priced to sell immediately. Mr. Moser, TA. 8881, with
KAY REALTY CO. RA. 2200

COLORED
635 QUEBEC PL. N.W.
GREATLY REDUCED
OPEN SUNDAY 1 TO 5
Lovely semidetached brick; 4 bedrooms, full basement with lavatory; built-in garage; oil heat; possession; close to Georgia ave. shopping district. Come prepared to buy. Eves., LU. 8633.
Auerbach & Co., DI. 3131

Colored—813 12th St. N.E.
A few doors away from H st. Property can easily be converted to business. Price $8,250. Down payment $1,300.
JOE CURTO REALTY
335 H St. N.E. FR. 7800

COLORED—Attractive 2-family flat; 5 rooms, bath each; $13,500. 1012 6th St. N.E. Open 12 to 8 p. m. DE. 1161.

COLORED
1213 West Virginia Ave. N.E.
A comfortable 9-room and 2-bath semidetached brick house, in excellent condition, newly redecorated; 2 porches, finished room in basement, garage; deep corner lot; just 2 block off Florida Ave. Convenient to stores, school and transportation. Ideal for doctor or dentist. Possession in 30 days. Price, $14,950, on terms. Shown by appointment only.
E. S. PRICE & CO.
ME. 3650 PL. 1231
or call Mr. Price, SLigo 3429

COLORED
2-FAMILY FLAT
814 11th st. ne., 5 rooms and bath each; $13,750; $1,800 down; auto. heat. Open 12 to 8 p. m. DE. 1160.

COLORED
2nd commercial; 1400 block Church st. nw.; 8 rooms, oil heat. A real buy. Mr. Fortune.
R. L. STERLING CO.
AD. 4793, GE. 1210 Eve. and Sun., TA. 9069

Sale, D. C. Houses 64

COLORED—SACRIFICE
11TH AND FLA. AVE. N.E.—Beautiful 2-story brick, 6 lovely rooms and bath, 2 rear porches, front entrance to basement; h.-w. h.; coal; garage; A-1 condition. This lovely property is priced to sell this week. Reasonable down payment can be arranged. For details call till 9 p. m. weekdays; Sun., 12 to 5.
Wm. Calomiris Prop., Inc.
1012 17th St. N.W. DI. 1655

COLORED
IMMEDIATE SALE
Call Today, RE. 3531
FOR FURTHER INFORMATION REGARDING THESE HOMES.
11TH & N N.W.
Large brick, 8 rooms, 1½ baths, h.-w.h. Full basement. Suitable for rooming house. Low down payment.
NEAL ST. N.E.
Colonial brick, 6 rooms, 1½ baths, extra kitchen, porches, garage; full basement. Beautiful section.
Princeton Pl. (Upper N.W.)
20 ft. brick; 8 rooms, bath, oil heat. Porches. Full basement.
$509 DOWN
Just a few in nice sections. Act quickly.
First National Realty Corp.
905 15th St. N.W. RE. 3531.

COLORED—$1,250 DOWN
OFF 5TH AND PA. AVE. S.E.—6 large rooms and bath, 2-story brick; h.-w. h., coal; large yards; A-1 condition; convenient to everything. Priced to sell at $9,750 with payments like rent. For details call till 9 p. m. weekdays; Sun., 12 to 5.
Wm. Calomiris Prop., Inc.
1012 17th St. N.W. DI. 1655

COLORED
2319 L St. N.W.
Residential or commercial. 22 ft. row brick; 6 rooms and 1 bath; certain necessary repairs will be made; can be purchased on easy payment plan. For further information call Mr. Adams NA. 6705. Eve., WO. 5713
Henry E. Tripp, Realtor
Exclusive

COLORED
4 Unit Apartment
WITH JANITOR'S QUARTERS.
NEAR 4TH AND V N.W.
$19,300, on terms. A real investment, a home with income. This corner building in excellent condition. Must be seen to be appreciated. For further information call NA. 6730 UNTIL 9 P. M.
R. A. HUMPHRIES, Realtor
808 No. Capitol St.

COLORED
OPEN SUN. 2 TILL 5
1149 MORSE ST. N. E.
Colonial row brick, now used as 2 apartments. Front and rear porches. Large yard. Recreation room. Automatic oil heat. Reasonable terms.
Clifford Shertzer Co.
RE. 2735. Eves., WO. 9191

COLORED—OPEN 2 to 7
402 9TH ST. N.E.
This semidetached brick in lovely condition, contains large living room with fireplace, nice size dining room with fireplace, large kitchen with lots of cupboard space, rear enclosed porch on 1st floor; 2d floor has 4 bedrooms and bath; basement with gas h.-w.h.; outside entrance; 1-car detached garage. Rock wool insulation, storm windows. Possession with title. Priced under the market at $12,950, with substantial cash.
Colonial Investment Co., RE. 6650

COLORED—VACANT
CORNER BRICK—$1,500 DOWN—Off Montello ave. ne.; 8-yr.-old 2-story brick, 5 large rms. and modern tile bath; gas heat, full basement; large lot; convenient to everything. Priced to sell with payments like rent. For details, call till 9 p. m. weekdays, Sun. 12 to 5.
Wm. Calomiris Prop., Inc.
1012 17th St. N.W. DI. 1655.

Nr. 16th and Tuckerman N.W.
Detached brick, 6 years old, 1st fl.: living room with open fireplace, dining room, large modern kitchen, powder room; 2nd fl.: 2 bedrooms, 2 baths; finished attic; recreation room; detached garage; large yard. Eves. and Sun., call EM. 3072.
METZLER—REALTOR
1106 Vermont Ave. N.W. DI. 8600.

COLORED
Desirable N. E. Section
1158 NEAL ST. N.E.
OPEN TODAY, 1 TO 6
Lovely Colonial brick home, featuring front porch, front basement entrance, 6 large rooms and bath, 2 rear porches, 2 kitchens, full large basement, with finished room and bath; h.-w. h.; beautiful rear yard. This house has many extras including 2 stoves, refrigerator, awnings, and is in immaculate condition; possession at settlement.
First National Realty Corp.
905 15TH ST. N.W. RE. 3531.

COLORED
DRIVE BY THE OUTSIDE OF THESE PROPERTIES AND CALL EX. 5705 FOR AN APT. TO INSPECT. OFFICE OPEN 2-6 P. M. SUNDAY FOR YOUR CONVENIENCE.
64 MASS. Ave., N.W.—5 rms. & bath, $500 cash and $75 month.
916 FIRST ST., S.W.—2-family brick, 3 rms., kit., & bath each. $1000 cash, bal. easy monthly payments.
472 E ST., S.W.—6 rms. & bath, arcola ht., $1500 cash.
1508 D ST., S.E.—6 rms. & bath, H. W. O., for only $750 cash and $75 month.
107 L ST., N.W.—5-room brick, $295 cash and $50 month.
3035 SHERMAN AVE., N.W.—5 rooms & bath, $1000 cash, $70 month.
5 MYRTLE ST., N.E.—$500 cash & $70 month will buy this 6-rm. & bath house.
932 1ST ST., S.W.—$295 cash & $50 month will buy this 5-room brick.
RUDDEN & COHN, INC.
11th & K Sts., N.W. EX. 5705

COLORED—VACANT
Nr. 10th & Penn. Ave. S.E.
New-house condition, 6 large rooms, full basement, nice rear yard; convenient location. Price, $11,750. Terms.
Flody E. Davis Co., NA. 0352

Houses Wanted 65

AIR CORPS COL. desires 3-bedrm., 2-bath, 2-car garage, maid's rm. and bath; pref. in Briarcliffe or Spring Valley; no agents, please. JA. 2532-M.

COUPLE (Marine Lt.) want 2-bedrm. house, yard, garage, within 20 miles Ft. Belvoir. Box. M-568 Wash. Post.

WE PAY CASH FOR N.E. AND S.E. PROPERTY. MAX MILLER, FR. 2100.

PHILLIPS, CANBY & FULLER, INC., have many clients for the purchase of attractive homes. When selling, call us at NA. 4600.

MAY WE SELL YOUR HOUSE? Our alert sales department has been chalking up mutually satisfactory sales for many buyers and sellers. We need more houses to sell. Let our next deal be yours. Free appraisals.
R. A. HUMPHRIES,
808 North Capitol, Realtor. NA. 6730.

WE NEED A HOUSE
large enough to be used for a private school. Prefer in or near D. C. FR. 7479.

DO YOU WANT SPEEDY ACTION?
List your house with us. Have many cash buyers who will pay top prices.
ENTERPRISE REALTY CO.
1224 Eye St. N.W EX. 3400.

Have Qualified Purchasers
For Houses in Brightwood Area.
IMMEDIATE ACTION.
L. T. Higgins Realty, NA. 3934, OR. 3962

NOW IT WILL BE SOLD
List your real estate with us and be assured of prompt, courteous and dependable service. Monday through Friday call
J. P. ROGERS, Broker, LU. 3452

WANTED — HOUSES IN NORTHEAST. List with PECK CO. for prompt action. 3408 18th St. N.E. CO. 3333.

WANTED to buy small, 3-bedrm. house by permanent Gov't employee. Automatic heat, convenient to schools and transportation. About $10,000. MI. 4736.

HOMES WANTED
IN NEARBY VIRGINIA.
LIST YOUR PROPERTY WITH
DICK BASSETT, REALTOR
ARLINGTON, VA.
SPECIALIZING IN NEARBY VIRGINIA REAL ESTATE SINCE 1936.
PHONE US BEFORE YOU SELL.
PROMPT RESULTS.
QUICK SETTLEMENT.
CHestnut 5057.

WANTED—Two-bedroom house, prewar; near Catholic Parochial School and transportation; not over $10,000. Give complete details. Box 413, Wash. Post.

Petworth and Brightwood
We have several clients keenly interested in these areas. For the best service list your house with
B. J. CRIVELLA, INC.
3418 14th St. N.W. AD. 0600
Open Sundays, 1 to 5 P. M.
Weekdays Till 9 P. M.

Sale, Suburban Houses 67

MARYLAND

BETHESDA, MD.
Modern 6-room brick home on large shaded lot. 1st floor, living room with fireplace, dining room, bedroom, lavatory, kitchen and screened porch. 2nd floor, 3 bedrooms and tile bath; oil h.-w.h. Immediate possession.
W. B. WRIGHT, EM. 3380

Sale, Suburban Houses 67

MARYLAND

BETHESDA
New 5-room brick house, with modern steel kitchen cabinets, stove and refrigerator, gas air-conditioned heat; lot 63x103. $13,250.
E. M. FRY, INC.
REALTORS
4628 EAST-WEST HIGHWAY
WI. 6740 WI. 8700
Office Open 'Til 9 p. m.

BETHESDA
Brick Cape Cod on attractive, level lot, with lovely trees, large living room with fireplace, nice size dining room and excellent kitchen, upstairs are 2 large bedrooms and a spacious tile bath. The closet space is exceptionally good. Fully insulated, well built, economical oil A.-C. heat; full, dry basement; has ample space for a fine recreation room. Shown by appointment only. Please call Mr. Baldwin, MI. 4311.
JAMES L. DIXON & CO.
1739 Conn. Ave.

BETHESDA
5801 WYNGATE DRIVE
OPEN SUNDAY, 1 TO 5
Lovely pre-war Cape Cod, on large, corner lot; 2 bedrooms and bath on 1st floor. Spacious living room with wood-burning fireplace, inclosed living porch, beautifully finished upstairs offers bedroom, nursery and complete bath; gas air-conditioned heat, basement, screens and storm windows. Price $14,950, on terms. TO REACH—FROM BETHESDA BANK, DRIVE OUT OLD GEORGETOWN RD. 1 MI. BEYOND SUBURBAN HOSPITAL, LEFT ON WYNGATE. DRIVE TO THE PROPERTY. Today call WA. 7494.
JOHN H. RICE, Realtor, EX. 2845

BETHESDA
Detached brick, possession. 6 lovely rms. and modern bath; gas a. c. heat; full basement; 2 fireplaces; screened-in side porch, slate porch, drive-in garage, large level lot with beautiful shrubbery. Priced to sell with excellent terms. For details call till 9 p. m. weekdays. Sun. 12 to 5.
Wm. Calomiris Prop., Inc.
1012 17th St. N. W. DI. 1655.

CHEVY CHASE VIEW
An unusual home with charm of both interior and exterior design; 3 bedrooms, 2 baths, large lot, 100 ft. frontage with lovely view, on an elevation; quite reasonable terms. Call Mrs. Christman, eves., OL. 9066.
ALLIED REALTY CORP., WI. 6649

CHEVY CHASE
$14,950
Near Bethesda, Chevy Chase recreation center, and all conveniences; on a quiet dead-end street; a 3-bedroom home with automatic heat; garage and pleasant yard.
ALLIED REALTY CORP. WI. 6649.

CHEVY CHASE, MD.
2½-story brick and frame, 2 blocks from transportation and shopping; living room (15x21), dining room, kitchen, 2 porches, 3 bedrooms and bath on 2nd; 2 rooms on 3rd floor; oil hot-water heat full bath in basement; detached garage; 150-foot lot with stream; excellent buy in an excellent neighborhood; price $18,500.
GRAHAM-HALL, Realtors
WI. 3250. Eves., Victor 3166.

CHEVY CHASE, MD.
OWNER LEAVING CITY
PRICE GREATLY REDUCED
POSSESSION AT ONCE
This is a lovely colonial white brick center-hall home with a 28-ft. living room, large dining room, all electric kitchen, den and powder room on 1st floor; 4 large bedrooms, screened sleeping porch, 2 baths; on 2nd floor; 2 large bedrooms and bath on 3rd floor; oil heat. Priced way below replacement value. Can be seen at any time by calling.
E. M. FRY, INC.
REALTORS
WI. 6740-8700. 4628 East-West Hwy.
Office Open Til 9 P. M.

CHEVY CHASE, MD.
OPEN SUNDAY, 2 'TIL DARK
6306 Oakridge ave.—A fine home of distinction on a large lot 65x190; 3 bedrooms, 2 baths, all rooms exceptionally large; complete electric kitchen, finished attic, built-in garage, new oil furnace, screened porch, large shade trees, outdoor fireplace, lily pond, rock garden. A value not to pass up. TO REACH: Out Conn. ave. to Thornapple, left on Thornapple to Oakridge, left to house and sign.
Realty Associates, Inc.
EX. 1522

CHEVY CHASE
Attractive home of 6 spacious rooms, bath, fireplace; built-in garage; on large lot; immediate possession.
FRED A. SMITH
REALTOR
1113 17th St. N.W. RE. 6661.

CHEVY CHASE
Attention, professional or large family men. This stately white-columned brick, with slate roof, is ideal for doctor, professional man or large family. 5 bedrooms, 3½ baths, powder room and den, wide center hall on first floor; 3 fireplaces, 2 sun decks, 2-car garage; exquisitely landscaped ground with large trees, shrubbery and fish pond. Excellent corner location on transportation. Priced low for quick sale at $36,000.
GRAHAM-HALL, Realtors
WI. 3250 Eve., Mr. Perry, VI. 3166

CHEVY CHASE, MD.
OPEN TODAY FROM 1 TO 6 P. M.
8209 ELLINGSON DRIVE
ROCK CREEK FOREST
New detached brick occupied less than 3 mos. Large corner wooded lot, 6 spacious rms., de luxe kitchen; elect. dishwasher and garbage disposal, 3 bedrms., full bsmt., Bendix washing mach., encl. porch, attached garage. Owner leaving city. Priced for quick sale. Out 16th st. extended pass circle, left on E.-W. highway to Rock Creek Forest entrance.
LEO M. BERNSTEIN & CO.
1415 K St. N.W. ME. 5400.

COLLEGE VIEW
1 bedroom and bath downstairs, living room and kitchen, dinette; 2 rooms finised in attic. Large lot. Hot-water heat. Close to schools, transportation.

KENSINGTON
3 bedrooms upstairs, living room, dining room and kitchen and den or bedroom on first floor; hot-air heat; full basement. Lot 100 by 150. Garage and chicken houses. Close to bus, schools and transportation.
For further information please call
Mrs. Haycraft, PL. 0978
27 West Washington, Kensington, Md.

COTTAGE CITY, $11,800
3-bedroom, 2-story home; recreation room in basement; oil hot-water heat; convenient to everything; very reasonable terms. For appointment call
WILLIAM L. PRIMROSE REALTY
WARFIELD 8484

EAST RIVERDALE, MD.
$11,750
Lovely 5-room bungalow on large lot 65x250 consists of living room, dining room, modern kitchen, 2 bedrooms and bath, stairway to floored attic, large enough for 2 additional rooms, full basement, oil hot-water heat, built-in garage, recreation room. Immediate possession.
Chevy Chase Realty Co.
4420 Conn. Ave.
EM. 1800 Until 9 P. M.

GREENACRES, MD.
Today's best buy at less than $15,000. Full 2-story brick, 2 bedrooms, full basement, screened porch, detached garage, large lot over 7,000 sq. ft. Close to schools and transp.
BETHESDA REALTY CO.
8100 Wisconsin Ave. OL. 3700

Green Meadows
6-room J.-M. shingle det. home, large level lot, oil heat; nr. schools, churches, trans., etc.; $2,000 down, balance less than rent. NORTHEAST REALTY, WA. 1926.

HAMPSHIRE KNOLLS
Newly decorated, 5 large rooms, all brick artistic bungalow. Includes wall-to-wall carpeting, mirrored fireplace. Truly a doll house! Large screened-in porch. First time offered at only $14,950. Substantial cash down payment. Immediate occupancy. For appointment call
DREISEN FREEDMAN INC.
8633 Colesville Rd., Silver Spring, Md.
SLigo 1700.

Sale, Suburban Houses 67

MARYLAND

HAMPSHIRE KNOLLS
Bungalow, brick; 6 rooms and bath (about 6 years old); a.-c. heat; stairway to attic; large lot. Owner leaving city. Immediate possession. Sensible terms.
A. D. CRUMBAUGH, Realtor
4908 Wisconsin Ave. WO. 1-3-6-4
Or Mr. Kupper, WI. 3647

HILLANDALE—VACANT
OPEN SUNDAY 12 TO 7
Near New Naval Laboratory
Corner New Hampshire and Overlook Drive. Modern 6-room brick, level ½-acre lot. Well shrubbed, center entrance. Nice living room with fireplace and large mirror; kitchen and dining room, built-in garage. 2d floor with 3 bedrooms and bath, full basement, oil h.-w. h., lavatory. Bargain for quick sale.
ROBERTS E. LATIMER
7733 Alaska Ave.
GE. 1270 or GE. 4625.

KENSINGTON, MD.
GI Bungalow for $10,250
Semibungalow, 5 rooms, hot-water heat, oil burner, insulated and piped for bath in attic; full basement, built-in garage. Close to transportation, schools and stores. For further information, call
MRS. HAYCRAFT PL. 0978
27 W. Washington, Kensington, Md.

KENSINGTON AREA
White stucco bungalow, prewar, liv. rm. with beautiful wood-burning fireplace, dining alcove, sun-room now being used as bedrm.; 2 bedrms., tile bath, large completely equipt. electric kitchen with new 7-ft. Philco refrig.; floor to ceiling cabinets, half bsmt.; A. C. oil heat, front and rear porches. Insul. and metal weatherstrip; Venetian blinds, large landscaped lot. Leaving town must sell. Poss'n with settlement. PL. 0354.

MT. RAINIER
Large bungalow, new house condition; living room, dining room, 2 bedrooms, modern bath and shower, new modern kitchen; space for 3 additional rooms, full basement, oil heat. Only $3500 cash; balance monthly.
CLIFF PIERCY & CO.
4700 Balt. Blvd., Hyattsville, Md.
WA. 3200. Open Sunday, 10 to 6
Member Prince Georges County Real Estate Board.

New Hampshire Ave. Ext.
1007 Hopewell Ave.
Very attractive brick bungalow. Nice lot, convenient location, 2 lovely bedrooms and bath 1st floor. Large living room, dining room and modern kitchen. Stairway to finished room. 2d floor oil a.-c. heat. Owner leaving country. Must sell. $15,000. 4% financing. Immediate possession. Open today 1 to 6. To reach out N. H. ave. to Ethan Allen ave., right 1 block, left to Hopewell and Open sign.
Edward C. Holmead
REALTOR
SH. 6200.

POTOMAC, MD.
8 level acres off River Rd. just east of Potomac, includes lodge with bath and kitchen. $17,500. Good terms.
KORZENDORFER & BROOKS, INC.
REALTORS
OL. 5336; Eves. Mr. Harper, WI. 1875.

RIVERDALE AREA
Cozy 2-bedroom bungalow, about 3 years old, beautiful oak floors, gas heat. Stairs to partly finished 2nd floor. Fenced-in rear yard. Some furniture included. Immediate possession. Price, $8,750, on terms. Call LU. 1512, eves.
John H. Rice, Realtor
EX. 2845

RIVERDALE, MD., $7,950
VERY REASONABLE TERMS.
3-bedroom bungalow, detached garage, full basement, hot-water heat. Convenient to everything. For appointment call
WILLIAM L. PRIMROSE REALTY
WARFIELD 8484.

Rockville
A comfortable 5-room and bath, asbestos-shingle bungalow in new-house condition. The 2 bedrooms are really large enough to be comfortable. Hardwood floors, 2 porches, full basement; coal h.-w. h.; lot 100x125. A good garden spot. Located on Seth st., just off Horners lane. The house is about 3 years old and one of the best values we have. Possession at settlement. Price, $8,750, on terms. Exclusive with
E. S. Price & Co.
ME. 3650 PL. 1231
or call MR. PRICE, SLigo 3429

SEAT PLEASANT
BRICK BUNGALOW—CAPE COD TYPE with living room, 2 bedrooms, tiled bath and efficiency kitchen on 1st floor; 2nd floor has 1 room with space for 2 more rooms and bath; other features include large corner fenced-in lot, 75x90; deep full basement with gas h.-w.h., laundry trays, screened-in concrete side porch, hardwood floors, Venetian blinds throughout, storm windows, screens, weather-stripped; bus to front door. Call NA. 6730, till 9 p. m.
R. A. HUMPHRIES, Realtor
808 NORTH CAPITOL ST.

SILVER SPRING
Buyer's Choice
We have to offer new homes in 4 locations, in the Silver Spring area. Featuring 15 different floor plans, including 2- and 3-bedroom bungalows, Cape Cods with and without bedroom on 1st floor, 6 and 7-room Colonials with bedroom or den and bath on 1st floor. Will also build to suit purchaser. Prices ranging from $12,500 to $23,000. Variety of financing plans. Some 80% financed with 1 trust.
Woodside Realty Co.
SH. 6440.

SILVER SPRING
One of the most beautiful homes in Woodside. Stone and brick construction located on a large shaded level lot, 75 by 200. 3 exceptionally large bedrooms, with 2½ baths, sun deck, a beautiful 20x24 recreation room with fireplace, screened porch, copper plumbing and downspouts, triple thick slate roof; outside woodwork of cypress, marble fireplace; 3 fine mirrors; Bendix washer, electric dishwasher; new electric kitchen. Vacant. This is truly a wonderful buy on today's market. Call
EDGAR L. WEBSTER
WO. 4142. Eves. and Sun., WO. 8344, or Col. Morris, TA. 3677.

SILVER SPRING
Practically new 3-bedroom, 1-bath, red brick home with oil heat, garage, $13,500.
E. M. FRY, INC.
REALTORS.
WI. 6740-8700. 4628 East-West Hwy.
Office Open Until 9 P. M.

SILVER SPRING
Beautiful corner home with 2 bedrooms on first floor plus bath; 2 bedrooms and bath on second floor. Immaculate condition throughout. Only $18,250, with excellent terms.
Chapman Realty Co., Inc.
Realtors
RE. 3316. Eves. and Sun., VI. 5879

SILVER SPRING
New Colonial 2-bedroom brick home; gas A.-C. heat. Situated on a lovely, wooded lot; close to schools, busses and shopping. Can be purchased as low as $1,500 cash, balance easy. For further information please call
SUBURBAN INVESTMENT AND INSURANCE CO.
SH. 3490. Eves., SH. 2396.

SILVER SPRING
Attractive 3-bedroom brick, slate roof, built-in garage, large lot, close to schools and transportation. Immediate possession. Small down payment. Priced at $16,950. Call
Edward O. Holmead, Realtor
SH. 6200. Eves., Mr. Travis, SH. 7558

SILVER SPRING
In Montgomery Hills Section
½ mile from traffic light. New attractive red brick detached homes containing a large living room, with fireplace, spacious dining room, modern equipped kitchen, ½ bath on 1st floor, 3 generous sized bedrooms and modern bath on 2nd floor. Plenty of closet space. Full basement, gas air-conditioned heat. Large sodded and landscaped lot. "Custom built and priced reasonably at $15,950. Small down payment with good terms. Mr. Morse, SH. 4977 with
BROWN REALTY CORPORATION
Realtors DU. 8558.

SILVER SPRING
Facing park; new Cape Cod, featuring large living room with fireplace, spacious dining room, modern kitchen, fully equipped; large concrete porch. 1st floor; 2 generous-sized bedrooms and tile bath with space for additional nursery room 2nd floor; large recreation room with full bath in basement; concrete driveway and ½-acre lot. Owner, SH. 7097.

Continued on Following Page.

Sale, Suburban Houses 67

Continued From Preceding Page

MARYLAND

SILVER SPRING
A rare opportunity to buy a nice 5-rm. bungalow with liv. rm., din. rm., kit., 2 lge. bedrms. and tiled bath on 1st fl.; full basmt., ext., oil h.-w. h. $2,000 cash will handle. Call
R. J. SCOFIELD
SLigo 5300, or stop by 8413 Georgia ave. If no answer, SLigo 5816.

SILVER SPRING
8626 LAWNDALE DRIVE
OPEN SUNDAY, 1 TO 6
Lovely 2-story white brick of 6 spacious rooms, on corner lot; screened porch, full bsmt., storage attic, gas a.-c. h., garage. To reach: Out Colesville rd. to 9600 block, turn right on Hastings dr., ½ blk., then right on Normandy to corner of Lawndale and our "Open Sign."
9515 COLESVILLE ROAD
OPEN SUNDAY, 1 TO 6
Suitable for doctor, dentist or other professional purposes. Red brick home with 4 large rooms, bath, open and screened porches on 1st floor; 3 large rooms and bath on 2nd floor; bsmt. finished into 4 treatment rms., 2 dressing rms., laundry rm., furnace rm., full bath; oil h.-w. h.; garage, pvt. side entrance. Beautiful landscaped rear yard, inclosed with Anchor fence; outdoor fireplace.
WOODMOOR
10212 RIDGEMOOR AVE.
OPEN SUNDAY, 1 TO 6
See display advertisement in Sunday Post.
These and many other valuable properties may be seen between 9 a. m. and 9 p. m. by calling our office for appt.
WORTHINGTON REALTY
Exclusive Agents
8427 Georgia Ave., SLigo 3700. If no answer, SH. 1913.

SILVER SPRING
OPEN SUNDAY P. M.
610 ELLSWORTH DRIVE
Vacant — immediate possession. Prewar built. Detached brick, slate roof, 2 baths, recreation room, gas heat, side screened porch. 3 nice bedrooms, detached garage; wooded lot. Nice elevation. Cool and comfortable, out where you can enjoy real living. Priced under $20,000. Come out and see it for yourself now.
DIRECTIONS—Out 16th st., right on Colesville rd. past Silver Theater about 2 blocks, right at Woodside Parkway, 1 block, then right sharp turn on Ellsworth to Open Sign.
STROUP, TA. 5385.

UNIVERSITY PARK
Attractive 2-story brick home, located on 2 lovely landscaped lots, side hall entrance, living room with fireplace, dining room and kitchen; 2nd floor has 3 bedrooms and bath, sun porch; 1-bedroom apt. on 3rd floor; detached garage; oil hot-water heat, outdoor fireplace. Will sell one or both lots. Call for appointment and full details. SH. 4544.

CHEVY CHASE VIEW
6-room stone and brick home, 7 years old, in A-1 condition, complete in every detail; recreation room with fireplace, screened porch, built-in garage, beautiful lot. This house deserves your immediate inspection. For details and appointment please call SH. 4544.

SILVER SPRING
All-brick, 6-room home; 1 bedroom and ½ bath on the 1st floor, living room with fireplace, dining room and kitchen; 2 bedrooms and full bath on the 2nd floor; full basement, gas heat; close to transportation. For full details call
A. J. KESSINGER & CO.
REALTORS. KESSINGER BLDG.
SH. 4544

TAKOMA PARK, MD.
Attractive and unusual masonry bungalow, well constructed, conveniently located. In splendid condition. About 1 year old. Has living room with fireplace and indirect lighting, dinette, kitchen, 2 bedrooms and bath, parquet floors, gas a.-c. heat. $12,950.
WAKEFIELD REALTY CO.
OR. 2357 or OL. 1075

TAKOMA PARK
Beautiful building site, adjoining Long Branch Park in a new section, 1 block from Carroll Ave. bus, all utilities, reas. Owner, SH. 7007.

TAKOMA PARK, MD.
8-rm. det. brick colonial, in a very pleasant location, only a few blocks from Piney Branch rd. Studio apartment in basement. Oil h.-w. h.; built-in garage. Only $18,500 and well financed. Mr. Bartlett, TW. 8300, ext. 115.
BROWN REALTY CORPORATION
Realtors. DU. 8558.

Takoma Park—Bungalow
$10,950
OPEN TODAY 2 TILL 7
7003 WOODLAND AVE
Located in the heart of Takoma Park. Convenient to everything. Home attractive and in immaculate condition. Lovely living room with fireplace, dining room, completely equipped kitchen, 2 bedrooms and bath—all one one floor. Open front and enclosed rear porches. Full, light, airy basement. New $1,200 oil heating plant. Splendid large deep lot (960x382). Directions—out Carroll ave. in Takoma a short distance to Ethan Allen, right on Ethan Allen about 1 block to Woodland ave., right to open sign, or out New Hampshire ave., extended to Ethan Allen, left on Ethan Allen to Woodland ave., left to open sign.
Call NA. 9797 today for details.
Capital View Realty Co.
EXCLUSIVE AGENTS
925 NEW YORK AVE.

Takoma Pk. Bungalow
$11,950
Attractive California style; full basement with finished room, oil heat, Venetian blinds; nice shady lot; $2,500 down.
Raffell Real Estate Co.
SH. 1103.

TEMPLE HILLS, MD.
New modern 5 room and bath bungalow, large rooms, beautiful hardwood floors, electric range and refrigerator, oil automatic a.-c. heat, over ½-acre lot, city bus service, price $11,750, should go GI with $1000 down.
DEWEY M. FREEMAN
3214 Branch Ave. S. E. HI. 7700
OPEN SUNDAY, 10 TO 6

WEST HYATTSVILLE
Lovely 5-room home, living room with open fireplace, dining room, modern kitchen with stove and refrigerator; 2 large bedrooms, tile bath and shower, hot-water heat, summer and winter hookup; beautiful landscaped grounds, fenced. Quick possession. Only $10,500 and worth it.
CLIFF PIERCY & CO.
4700 Balto. Blvd. WA. 3200
Open Sunday, 10 to 6
Member Prince Georges County Real Estate Board

Woodside Park
Silver Spring
One of the most beautiful homes we have ever offered for sale. Exquisitely designed in the modernistic trend. It incorporates all those features that you have dreamed about. The liberal use of glass and picture windows gives this home an atmosphere of cheerfulness and beauty seldom equaled. Built of stone and brick, in Georgian design, every room is a delight. Lovely living room with stone fireplace, dining room 22x13 ft. with French doors opening onto a delightful screened porch and perfect kitchen downstairs. 3 large bedrooms and 2 gorgeous baths upstairs. Recreation room with ½ bath in the basement. Attached garage. Beautiful deep lot. Inspect this home and you will buy it. For details, call NA. 9797 today.
Capital View Realty Co.
Realtors
925 New York Ave.

WOODMOOR
207 Lexington Drive
Beautiful white brick on large level landscaped lot. Large living room with screened living porch, dining room and modern kitchen. 3 lovely bedrooms and tile bath, built-in garage, gas a.-c. heat. Near new Catholic school, transportation and shopping center. Open today 1 to 6 p. m. Immediate possession. To reach—Out Georgia ave. to Colesville rd., right to traffic light at Four Corners, right on Old Bladensburg rd. to Lexington dr., left on Lexington past circle to "Open" sign.
Edward C. Holmead
REALTOR
SH. 6200

WESTMORELAND HILLS
A very attractive stone and brick custom-built home in highly restricted subdivision; consisting of 7 rooms, 3½ baths, den and lavatory on 1st floor; large rear screened porch, sun deck, 2d floor; storage attic, maid's room and bath; gas heat, 2-car, built-in garage; beautifully landscaped lot; house in immaculate condition; immediate possession can be had. Call Mr. Boswell, NA. 9300; eves. and Sun., OV. 3250.
BOSS and PHELPS, INC.
1417 K St. N.W.

Near Naval Hospital and Public Health
Several new brick homes with bedroom and bath on 1st floor, 2 large bedrooms and bath 2nd floor. Select yours now and pick out your own paper and your linoleum for the kitchen floor.
E. M. FRY, INC.
REALTORS
6928 East-West Hwy. WI. 6740-6700
OFFICE OPEN TILL 9 P. M.

Sale, Suburban Houses 67

MARYLAND

TAKOMA PK. — Attractive 7-yr.-old brick house, 6 rooms and bath, full basement, screened porch, gas heat. On bus line. Must be seen to be appreciated. SH. 3250.

WOODMOOR
SILVER SPRING
GI approved $13,950—$1,350 cash, $76 per month. 6-room brick Colonial and modern homes. Featuring picture windows, concrete porch, fireplace, fully equipped kitchen, gas a.-c. heat; wooded lot.
HENRY J. CONNOR, INC.
WI. 1883. Eves. and Sunday, OL. 3160.

$1,000 DOWN
will buy this attractive bungalow-type home; there are two bedrooms on the first floor and 2 more upstairs; air-conditioned oil heat; house in perfect condition; nice lot in pleasant Landover Hills. Phone Mr. Blackwood, NO. 6597, with
SHANNON & LUCHS CO.
1505 H St. N.W. NA. 2345

Open Today 1 Til Dark
8503 IRVINGTON AVENUE
BRADMOOR, BETHESDA, MD.
This immaculate spacious white brick home in suburban Bethesda, convenient to everything is one of the best buys today. Owner's transfer necessitates an immediate sale so make an offer. Well-proportioned living room, dining room adjoining a most delightful screened porch and large modern kitchen on 1st fl.; 2nd fl., 3 twin-size bedrooms, 2 tile baths and 7 roomy closets. Recreation room a joy. Built-in garage and gas heat. Make this a must on your inspection list today.
TO REACH: Out Wisc. Ave. to Bank of Bethesda, bear left on Old Georgetown Rd. to Roosevelt St., left to Irving Ave. and right to our sign. Mr. Gibbs on premises.
EXCLUSIVELY WITH
JAMES L. DIXON & CO.
1739 Conn. Ave. N.W. MI. 4311.

OPEN—12-7, 4103 35th ave., Sunnybrook, Md. Price cut due to failing health. Beautiful 6-r., 1½-bath bungalow, full basement; oil heat. Modern. Terms.
Rosser Realty Co., ME. 5221-LI. 2019.

Everybody, Attention
IN THE HEART OF MT. RAINIER.
Modernized 6 room and bath 2 story home, oil hot-water heat, detached 3-car garage; 101-ft. frontage on 29th st., 150 deep. Opposite Kaywood Gardens apt. House occupies 25 feet, the remaining 76-foot building lot can be used to erect an apt. building or residence. Total price $14,000. Very reasonable terms can be arranged. For appointment call
WILLIAM L. PRIMROSE REALTY
WARFIELD 8484.

RAMBLING BRICK HOME
MONTGOMERY HILLS
Situated on beautiful lot, center hall plan, near schools, shopping and splendid transportation. 8 rooms and 2 complete baths; with beautiful paneled library with real open fireplace; sun room and screened porch; maid's quarters and ample storage space 3d fl. Owner leaving city. Sun and eves. Call CO. 8573.
EXCLUSIVELY WITH
METZLER—REALTOR
1106 Vt. Ave. N.W. DI. 8600.

VETERANS
$700 down, including settlement fees; $59 month, including taxes and insurance. Large living room, open fireplace; 2 daylight bedrooms, modern tile bath with shower, large kitchen stove and refrigerator, gas heat, large lot, full price $8750.
CLIFF PIERCY CO.
4700 Baltimore Blvd. WA. 3200.
Open Sunday 10 to 6.
Member Prince Georges County Real Estate Board.

4 BEDROOMS
4102 QUEENSBURY RD., HYATTSVILLE, MD.
OPEN 5 TO 8
Lovely 7-room spacious frame home; 1st floor has bedroom, living room, dining room, kitchen and porches; 2nd floor, 3 bedrooms and bath; h.-w. h.; bone-dry basement; large lot; close to everything; splendid location, splendid buy. Price only $11,950; terms. AGENT, MR. VALENTI, HO. 0043, with O. B. ZANTZINGER, JR.

EXCLUSIVE CHEVERLY
Large 4-bedroom brick Cape Cod, on delightful lot; outdoor barbecue and fish pond; A-1 condition throughout; fireplace, tile bath, 2 twin-sized bedrooms on 1st floor; owner transferred, will give fast possession. Priced right at $16,500.
ROBERT S. DAVIS & CO.
5808 Baltimore Blvd., Hyattsville, Md. WA. 3900. Office Open Sunday.

PRICED TO SELL!
GREENWICH FOREST
8005 WESTOVER DRIVE
New brick home, never lived in, contains large living room with fireplace and picture window overlooking lovely wooded lot; dining room, den, lavatory and fully equipped kitchen. Second floor has 4 bedrooms and 2 baths; storage attic, inclosed porch, gas heat, garage; fine materials, including slate roof, insulation, etc.
OPEN TODAY, 1 TO 6.
Directions: From Bank of Bethesda go out Old Georgetown rd. to Wilson lane, continue on Wilson lane to Greenwich Forest entrance, right on Westover rd. and house.
JAS. J. COOPER CO.
2601 Conn. Ave. DU. 1700.
Office Open Daily and Sunday.

OWNER MUST SELL
Will sacrifice 2 new apartment houses with two 5-room apts., and one 3-room apt. This is an exceptional buy. Cannot be duplicated. Owner SH. 7007.

NEARBY MARYLAND
Lovely new brick home, consisting of two 6-room apts., 3 baths, 2 electric ranges and 2 electric refrigerators, built by the owner with the best of everything; one apt. rented for $125 month. Owner occupies 1st floor. Only $27,500 and well worth it.
CLIFF PIERCY & CO.
4700 Balto. Blvd. WA. 3200
Open Sunday, 10 to 6
Member Prince Georges County Real Estate Board

Open Saturday and Sunday
7907 Takoma Ave.
4 sold, 2 left
Two tone, modern kitchen, 3 bedrms., 2 baths, powder room, level lot; sidewalks, full basement, oil heat; Colonial brick construction. Built prewar standards. Moderate price and terms.
To reach—Out Piney Branch rd. to Philadelphia ave., left to Takoma ave., right to our Open Sign.
C. Fred Kelley
WI. 8648.

Delightful Rollingwood
Two-story detached brick, on a 60x150-ft. lot; 1st floor, large living room with fireplace, dining room and kitchen; 2nd floor, 4 beautiful bedrooms and 2 complete baths; recreation room, maid's room and bath in basement; built-in garage. Exceptional financing and terms; priced far below today's market. Let us show you this today.
BETHESDA REALTY CO.
8100 Wisconsin Ave.
OL. 3700 Eves., WI. 7187

4700 LOCUST CIRCLE
OPEN SUNDAY 2 P. M. TO DARK
Beautiful home in Locust Hill Estates. Detached stone and brick; possession with title. Large library with fireplace, living room, 13x30 with fireplace, spacious dining room and modern kitchen, 3 bedrooms and 3 baths, daylight recreation room. On large well landscaped lot. For further information call L. Stanley Jones, AD. 0021, eves., CO. 7400, Apt. 412 or see representative on premises.
OUT WISCONSIN AVE. JUST BEYOND MEDICAL CENTER TO SIGN, LOCUST HILL ESTATES, RIGHT ON LOCUST ROAD TO LOCUST CIRCLE TO HOUSE.
Shockey & Moorhead, Realtors

8 ROOMS and bath. White asbestos shingle; hot water heat, cement basement, stationary tubs, water, electric and phone; new garage; chicken house; shrubbery. In Clagettsville. About [illegible] from Damascus on Kemptown rd., next to grocery store. Owner takes mortgage. Mount Airy 815-F-5. P. O. Monrovia, Clagettsville, Md.

OPEN 1 TO 6
Immaculate 3-room brick, side screened porch, recreation room, twin-sized bedrooms, slate roof and copper downspouts. Best offer takes. 5012 Baltimore ave. RIGGS & CO.
EM. 3345. EM. 3644.

Sale, Suburban Houses 67

MARYLAND

Near Camp Springs, Md.
Lovely 5-room and bath bungalow with attic for extra room; hardwood floors; basement; coal hot-water heat. Also 1 acre lot; small chicken house. Price, $7,450. Should go GI with $750 down.
DEWEY M. FREEMAN
3214 Branch Ave. S.E. HI. 7700.
Open Sunday 10 to 6

OPEN TODAY, 12 TO 6
Amazing value in Montgomery Knolls, Silver Spring, 1st group of brick homes nearing completion, 3 bedrooms, 2 baths; 4 plans, including bungalows, to choose from. Gas hot-water heat, aluminum window frames, recreation room optional, guaranteed quality construction. Priced way below market at $15,500.
Directions—Out Piney Branch rd. to Old Bladensburg rd., left about 2 blocks to sign and property on right.
PHILIP B. KEY REALTY
SLigo 3010.

CHOICE LOCATION
RIVERDALE
5-rm. bungalow ½ block off Blvd. Full basement, large porch, oil heat. Price $10,500. Fast possession, good terms.
ROBERT S. DAVIS & CO.
5808 Baltimore Blvd., Hyattsville, Md. WA. 3900. Office Open Sunday.

Near Camp Springs, Md.
Over 14 acres of unusually fertile land, 12 acres cleared on hard surface road; 7-room and bath bungalow; 4 bedrooms; 4 large chicken houses. Excellent subdivision. Price, $13,950. Terms.
DEWEY M. FREEMAN
3214 Branch Ave. S.E. HI. 7700
Open Sunday 10 to 6

OPEN SUNDAY
1 P. M. TILL DARK
10202 Colesville Rd., Silver Spring, attractive Cape Cod 6-room, all brick, tile bath, full basement, convenient to shopping, schools and transportation. Quick possession, priced right at $13,500. Directions to reach: out Colesville rd. to 4 Corners, continue 1 block to open sign and house.
MODERN REALTY CO.
9713 Georgia Ave.
SH. 1141 eves., SH. 7834

INSPECTION BY APPOINTMENT
OFFICE OPEN TODAY
1 TO 6

GREEN ACRES
Attractive 2-story brick in restricted community; 2 bedrooms, twin bed size; paneled recreation room; automatic air-conditioned heat; excellent condition. Possession with title.

MAPLEWOOD
Convenient to Naval Medical and Public Health
New red brick consisting of living room with adjacent porch, dining room, fully equipped modern kitchen, 2 large bedrooms, beautiful tile bath. Automatic gas heat. $13,250.

Bethesda Cape Cod, $15,750
Extremely large house for its type, situated conveniently to shopping and transportation; living room with fireplace, dining room and kitchen, all of unusual proportions; 2 twin-sized bedrooms and tile bath, adequate closets and storage facilities. Priced for immediate sale.

TAKOMA PARK—$16,350
ON SLIGO CREEK PARKWAY
This desirable residence of functional design is of brick California redwood, living room with fireplace and picture window; 7 steps to lower level dining room with picture window, modern kitchen, powder room, large utility room with automatic heat; upper level to living room, 3 bedrooms, tile bath; large wooded lot; aluminum roll screens.

Adjacent Potomac Hunt Country
$20,000
1 acre, well landscaped, 4 bedrooms, modern in every detail. An older house completely reconditioned within the past year. 3-car garage and barn. Prompt possession.

Chevy Chase Blvd., $21,250
New Colonial type residence, containing large living room with fireplace, dining room, modern and fully equipped kitchen; powder room; 2nd floor, unusually large master bedroom, 2 large guest rooms and tile bath; good storage space and closets throughout. Built-in garage and automatic heat. Will decorate to buyer's taste. 30-day possession. Exclusive.

W. L. LEBLING, Realtor
WI. 1122

NEW, NEVER OCCUPIED—6 rooms, 1½ baths, detached brick, painted white, lot 100 ft. front with white picket fence for safety of children, located on Jones Bridge rd. next to Conn. ave., Chevy Chase, Md. FULTON R. GORDON, owner, 1427 Eye st. nw. DI. 5230 till 8 p. m. Broker's attention.

OPEN 1 TIL DARK
4310 Lynbrook Drive, Bethesda. Inspect this white brick home containing 3 bedrooms, large living room with fireplace, dining room, modern kitchen, powder room, glass-enclosed side porch, recreation room, Venetian blinds, a good buy. To reach: Out Wis. ave. to East-West Highway, right 2 blocks, Chelton rd., left 2 blocks to Lynbrook dr., right to open sign on property.
A. V. PISANI, Realtor, OL. 7500

LOVELY HOME IN
HYATTSVILLE HILLS
4 bedrooms, 1½ baths; fireplace, oil heat; recreation room, garage; $14,950. Terms.

LANHAM, MD.
Large 6-room house with fireplace; bath; laundry room; front porch; 6 lots, each 50x150. Price $9950, $2950 cash, balance like rent.
LOUIS MILLER. UN. 2723.

OWNER REDUCES PRICE
On year-old 2-story brick home in new cool Silver Spring neighborhood. Good-size living room with fireplace and side porch, kitchen equipped with new Detroit Jewel range and 6-ft. Servel Refrigerator. Pleasant dining room, 3 bedrooms, tile bath, full basement. Come to 2111 Dayton st., 1 block east 10600 Ga. ave., or call owner, PL. 1278.

OPEN TODAY
1 TO 6
67 St. Paul St.,
Kensington, Md.
A moderate down payment on this home will peg your rent at $56.10 per month. Come out today and see this brand-new rambling bungalow located on large landscaped corner lot. Erected of the finest materials, this home consists of large living room with fireplace, 2 bedrooms, unusually spacious and well-appointed kitchen. Breezeway between house and garage. Concrete driveway, full basement, automatic heat, completely insulated and to boot the builder gives you a guarantee against any defects for 1 whole year. Price, $12,750. To reach: Out Conn. ave. to Kensington, across the railroad bridge 1 block to Dupont ave., right 2 blocks on Dupont ave. to St. Pauls st., and our open sign.
Graham-Hall, Realtor SH. 6626

FOR DISCRIMINATING PURCHASER
We are offering this colonial brick home of unusual charm and character in one of Silver Spring's most desirable restricted locations; approximately 7 years old, this home was built of the finest prewar materials by superior craftsmen, yet it is in new-home condition. The home consists of 7 large rooms and 2 baths; a paneled recreation room with bar and a delightful screened porch opening on spacious beautiful landscaped rolling grounds and gardens. The price, $27,500, requiring a down payment of approx. $10,000. Shown by appointment. Telephone Mr. Allen, SH. 3467, or if no answer, call SLigo 3700.
WORTHINGTON REALTY
EXCLUSIVE AGENTS
8427 Georgia Ave. Silver Spring.

NEAR SUITLAND, MD.
New modern 7 room, 4 bedroom, 2 bath brick home, 2 full tiled baths with shower, large living room with fireplace, dining room, modern electric equipped kitchen, 2 bedrms. and bath on 1st floor, 2 master bedrms and bath on 2nd floor, large concrete side porch, full basement with steel beam construction, oil h. w. heat with summer hookup, insulated, laundry trays, large wooded lot, 100x150; city bus service. Conv. to Andrews field and Suitland govt. bldg. A real buy for $15,950. Terms.
DEWEY M. FREEMAN
3214 Branch Ave. S.E., HI. 7700.
OPEN SUNDAY, 10 TO 6

Sale, Suburban Houses 67

MARYLAND

NEW BRICK BUNGALOWS
UNDER $15,000
Nearing completion; living room, dinette, kitchen, 2 bedrooms and one bath with expansion space for 2 bedrooms and one bath on 2nd floor; full basement, gas heat; in excellent location; close to schools, shopping and transportation. Call
MARVIN J. DUNCAN & CO.
Building Construction and Real Estate
4420 Conn. Ave. OR. 6400.

OPEN 2 TO 6 P. M.
6601 East Ave., Chevy Chase, Md.
Inspect this detached French provincial brick home situated conveniently to both public and parochial schools, 3 twin-size bedrooms and 2 baths. Step saving 1st-floor plan, insulated, weatherstripped, copper gutters, oil heat, 2-car garage. To reach: Out Wisconsin Ave. to Bradley Lane, right 2 blocks to East Ave., left to open sign on property.
A. V. PISANI, REALTOR
OL. 7500.

NR. LANDON SCHOOL
Beautiful half-acre grounds. A distinguished brick house surrounded with gorgeous trees and planting. Center hall, with living room, library, lavatory, kitchen, large screened porch; 3 twin-sized bedrooms, 2 baths, sun porch, de luxe recreation room and work shop. Attached garage. The price is lower than you think.

BROOK AND SHADE TREES
Beyond the brook, a shady dell for picnics. This side, a beautiful terrace. The house of brick and clapboard is situated to catch the breezes and has 2 porches. There are 3 bedrooms, living room, dining room, pantry and kitchen. Short walk to transportation, schools, shops. Priced well under $20,000.

2 BEDROOMS
AND BATH DOWNSTAIRS
2 more and a bath on 2nd; living room, dining room, kitchen, fine basement, detached garage; deep shady lot, ideal for children. On quiet street near Conn. Ave. Fairly priced, under seventeen thousand, with good first trust commitment.
CALL 10:30 to 4:30
Marsteller-McCabe & Co., Inc.
WO. 1966

OPEN 1 TO 6
4 PROSPECT ST., KENSINGTON, MD.
Detached home, 7 rooms, 1½ baths (½ bath on 1st floor); h.-w.h. Lovely porches. Garage. Unusually large lot. Owner transferred. Immediate possession. Priced for quick sale.
TO REACH: Drive to Kensington via Conn. ave., turn left on Prospect st., ½ blk.
A. D. CRUMBAUGH, Realtor
4908 Wisconsin Ave. WO. 1-3-6-4
Or Mr. Kupper, WI. 5947

PHILIP B. KEY REALTY
(1) Nearby Md. 1st offering of modernistic ranch-style house, on corner knoll; living room, dining room, 3 bedrooms, kitchen and porch all on one level; 2 baths; best quality construction. Truly a dream house.
(2) Silver Spring; $3000 down and balance in 1 trust for lovely Colonial brick; 3 large bedrooms and powder rm. on 1st floor; 11x21 screened porch; attached garage; large wooded lot; highly desirable, close-in location.
(3) New development featuring 3 bedrooms and 2 baths; all brick; bungalow or 2 story; h.-w. heat, aluminum windows; beautiful, carefully planned subdivision; a real bargain at $15,500; terms to suit.
(4) $12,000 bargain bungalow; new, 2 bedrooms, living rm., large kitchen and bath; full basement; stairway to floored attic; act quickly!
(5) Four de luxe semibungalows, 3 or 4 bedrms. and 2 baths; garage and tiled porch, completely equipped kitchen, electric dishwasher and garbage disposal, 8 or 9 ft. elec. refrigerator, picture window; ideal location; real quality construction.
PHILIP B. KEY REALTY
SLigo 3010 Until 9 P. M.

ATTENTION, VETERANS AND NONVETERANS
OPEN SUN., 11 TO DARK
716 FORSTON DR., ROLLINO TERRACE, MONTGOMERY COUNTY, MD., $1,250 DOWN, $85 mo. Detached center hall bricks; 6 large, lovely rms. and all tiled bath, 2d floor; all tiled powder rm., 1st floor, fireplace in living rm.; gas a.-c. heat, Magic Chef gas range, all metal kitchen cabinets, built-in ironing board and exhaust fan in kitchen; all copper plumbing, concrete front porch, maid's rm. or clubroom under front porch; large lot. Conveniently located. Veterans approved at $15,250. For details for nonveterans see salesmen on premises. Just limited amount for sale. See these well constructed homes today. To reach—Out Ga. ave. to Piney Branch rd., out Piney Branch rd. to Cedar st., turn right on Cedar to Carroll ave., out Carroll ave. through Takoma about 2 miles to Brown's Corner; or out New Hampshire ave. extended to University ln., left on University ln. ½ mile to Rolling Terrace Development. Watch for our Open signs.
Wm. Calomiris Prop., Inc.
1012 17th St. N.W. DI. 1655.

Open Sunday 1 to 6
404 E. Melbourne Ave., Silver Spr.
$2,500 cash will buy this nice 5-room bungalow which has 2 fine bedrooms, a living room, dining room, modern kitchen; full basement, oil hot-water heat; 1 block to good transportation. Immediate possession. Priced to sell; $9,950.
To reach: Out Colesville rd. to Franklin ave., right to Old Bladensburg rd., right to East Melbourne ave., then right to "open" sign.
R. J. Scofield
8413 Georgia Ave. SLigo 5300
If No Answer, SLigo 5816

WE HAVE several excellent year round homes in Bay Ridge, Md. (on Chesapeake Bay), from 2 bedrooms and bath to 6 bedrooms and 2 baths. 2-car garage. Oil heat. Some with private beach and beach houses. To inspect, call Helen Warren, Bay Vista 2497. (Through Annapolis), or drive to corner Barry and Cushing aves., Bay Ridge, Md., from 11 to 4 Sunday. Immediate possession.
DRURY REALTY CORPORATION
Washington, D. C.

BARGAIN BY OWNER
In Beautiful, Exclusive
WOODSIDE PARK
1525 Grace Church Rd.
SILVER SPRING
Over ½-Acre Lot
This home contains 4 bedrooms, 1½ baths, lovely kitchen, dining room and living room with spacious sun parlor or den on 1st floor. Large recreation room with additional full bath and Murphy bed in basement. Lovely deep lot with many large oaks and abundance of dogwood, rhododendron and other perennials. Directions to reach: out Georgia ave. 5.10 miles beyond Colesville-Georgia ave. traffic light, right on Grace Church rd 1½ blocks to house. No brokers. Owner. SLigo 1430.

VIRGINIA

ALEXANDRIA
315 EAST MT. IDA AVE.
OPEN SUNDAY, 1 TO 6 P. M.
FOR VETS OR NON-VETS
BUILT BY LINDEN CONSTR., INC.
New semidetached home, 2 bedrooms and tile bath; living room, dining room, kitchen with stove and refrigerator; full basement with outside entrance, gas heat; porch. Price, $10,325, terms.
G. C. KEELER, Realtor
2018 Mt. Vernon Ave. TE. 2760

ALEXANDRIA, VA.
Located very close to National Airport. An extremely nice and unusual brick home, consisting of large living room, with fireplace, and kitchen-dinette arrangement on the 1st floor; on the 2nd floor there are 2 good-sized bedrooms, 1 small, and tile bath. There is an English-type basement with large room and fireplace; also equipped kitchen and half bath. This property is an excellent buy at $12,950.
ARLINGTON REALTY CO.
2204 Wilson Blvd. GL. 1900-OX. 4123.

Sale, Suburban Houses 67

VIRGINIA

ALEXANDRIA
Possession immediately. Completely furnished or unfurnished. Attractive 1½-story detached bungalow, exceptional condition. 1st floor, living room, dining room, equipped kitchen, 2 bedrooms and bath; large screened porch. 2nd floor has 2 bedrooms and nursery. Full basement, oil hot-water heat, laundry tubs, outside entrance. Level lot, large garage. Close to transportation, 10c fare to Washington. $12,500 furnished; $12,000 unfurnished. Attractive terms.
R. L. RHINE REALTY CO.
Realtors
607 Prince St., Alex. TE. 8426
Eves. and Suns., AL. 6911.

ALEXANDRIA
$9,450
Buys this excellent 5-room attached brick home; built in 1939; modern tiled bath and modern kitchen; 2 bedrooms, full basement; oil heat; fenced-in lot; in our expert opinion a very good buy. Only $2200 cash required.
EXCLUSIVELY
THE M. H. BARRY ORG.
Established Since 1912
Realty Administrators
2206 Mt. Vernon Ave.
Alexandria, Va.
Phone AL. 0078—TE. 2442
"The Old Reliable Office"
Office closed Sundays

ALEXANDRIA
Vacant, 3-bedroom brick home, built 6 yrs. ago; close to transp. and shopping; 1st floor, living room, dining room, kitchen, bedroom and bath, screened porch; 2d floor, 2 large bedrooms and bath; full basement, oil air-cond. heat; laundry tubs; price, $14,250.
Open house today, 1-6. Drive south through Alexandria on Wash. st., turn right at Duke st., turn right off Duke st. to 135 Moncure dr.
R. L. RHINE REALTY
607 Prince St., Alex. TE. 8426
Sun., AL. 8834 or GL. 3852

ALEXANDRIA
OPEN TODAY 1 TO 6 P. M.
407 E. BELLFONTE AVE.
Vacant—close to Washington; 5-room brick home, clean and ready to move into. Living room, dining room, nice equipped kitchen on 1st floor; 2 large bedrooms and tiled bath on 2nd floor; full basement with toilet; oil A.-C. heat. This is an end semidetached home with large fenced yard and brick garage; $10,500. Terms.
DIAL AL. 7676
EVES., AL. 0867 TE. 2529
R. A. DEMPSEY, J. B. SWARTWOOD
1906 Mt. Vernon Ave., Alex., Va.

ALEXANDRIA
OPEN FOR INSPECTION,
JULY 27, 1 to 5 P. M.
By owner, new 2-bedroom masonry home. Close to bus line. Large lot, oil heat. S. & W. hook-up, tile bath, insulated and weather stripped. Hardwood floors. Price, $9750. To reach property follow No. 1 Highway south of Alexandria approximately 4½ miles, to Ashburn Flying Field, left at sign Hybla Valley Farm subdivision, continue on to house and open sign. Phone AL. 2616 or TE. 7721.

ALEXANDRIA, VA.
On the Hill
WEST OF RUSSELL RD.
$19,500
First time offered. Colonial brick home with a Colonial columned porch entrance that will delight the most exacting home-seeker and it is offered at a price in our expert opinion which represents stable value. It is impossible to adequately describe in an advertisement the many attractive features one will find in this exceptional home and its location. Suffice to say, it is most modern in every respect, includes in its well arranged kitchen the refrigerator and stove and there are 3 exceptionally large bedrooms, oil heat, garage and beautiful lot with a 75-foot frontage. Satisfactory terms may be arranged to a desirable purchaser. Will not rent.
INSPECTION IS BY APPOINTMENT ONLY THROUGH MRS. BARRY
(OFFICE CLOSED SUNDAY)
The M. H. BARRY Org.
Established Since 1912
Realty Administrators
2206 Mt. Vernon Ave.
Alexandria, Va.
Phone AL. 0078—TE. 2442
"The Old Reliable Office"

ARNA VALLEY.
South Arlington location; 5-room semidetached brick house with recreation room; near shopping center. $10,500. For sale by owner. CH. 6287.

AURORA HILLS
Truly a beautiful custom-built brick Colonial home of finest quality; located on well-landscaped grounds near the Army and Navy Country Club. Home is immaculate and done in soft pastel oil tints and best of taste throughout; a spacious hall-leads to large living room with Colonial mantel fireplace, French doors opening onto delightful screened porch. Gracious dining room with crystal chandelier; ultra-modern equipped kitchen with breakfast nook, plus butler's pantry. Lovely bedroom with pastel tiled bath; deluxe master bedroom with twin closets, opening onto large deck with view of Capitol! Another master-sized bedroom adjoining pastel tiled bath on second floor; attractively finished recreation room, maid's room and bath, utility room, oil a.-c. heat, attached garage. Reasonably priced, good financing, immediate possession. Shown by appointment through
N. C. GROVES
"Broker of Better Homes"
OW. 5299

AURORA HILLS
(NEAR ARMY-NAVY CLUB)
OPEN 1 TO 6 P. M.
A modern residence located in a fine community, 1009 26th st. So., Arlington, Va. FIRST FLOOR, BEDROOM AND BATH. Living room with fireplace, dining room, kitchen with side entrance, screened porch; 2 LARGE BEDROOMS AND BATH, rear sun-deck on second floor. Permanent stairs to large storage attic. There is a paneled recreation room, paneled maid's room and bath, small storage room, laundry and furnace room in the basement. Many other features include Venetian blinds, large closets with lights, excellent view from the sun deck, oil a.-c. heat; insulation and weatherstripping. All the above can be had in this detached white brick home at 1009 26th st. So., Arlington, Va. $27,950.
Drive over Memorial Bridge, out Shirley Highway, up South Ridge rd. to 23rd., left about 2 blocks to 26th st., right about a block to home.
Mrs. Dean, DU. 7784, UN. 3894, with JACK HAYES, 2020 P ST. N.W.

ARLINGTON
CAPE COD
Attractive bungalow-style home with 5 charming rooms on 1st floor; large beautifully finished room on 2nd floor, full basement; excellent location; reasonably priced.
ROBT. N. BRUMBACK CO.
REALTORS. OW. 7330.
Lee Highway at Lorcom Lane

ARLINGTON—BY OWNER
Army officer leaving city, brand new 5-room brick Colonial, large living room, fireplace, dining room, fully equipped kitchen, 8 ft. G. E. refrig., Norge range; 2 bedrooms, 2nd fl., tile bath, large closets; basement with fireplace, oil heat. Lot 50x140; all garden tools and Westinghouse washing machine. FA. 2082-M. 6216 North 22d St.

ARLINGTON
Good Home—Good Buy
Attractive 6-rm., in select residential neighborhood; conv. located to everything; 1 block transp., 2 blocks school and shopping, close to Wash., Pentagon and Navy. Beautiful lawn and shade trees on property. Large liv. rm., firepl., din. rm. and equipped kit.; 3 very large bedrms., tile bath, screened porch, full bsmt., oil heat.
CAPUTI REALTY CO.
Realtors. Phone FA. 2122
121 S. Wash. St., Lee Hwy. at Broad St.

ARLINGTON
3 beautiful acres wooded near Arlington Village and 5-room frame house now rented for $100 month; will make a beautiful subdivision. $23,500, terms.
MAC LINDSEY
75 N. Glebe Rd. CH. 6090. CH. 6213.

ARLINGTON, VA.
OPEN TODAY, 2 TO 6
5851 Four-Mile-Run Drive
Here is lovely prewar brick home with 5 cozy rooms located on a beautiful landscaped lot. Total price $12,500. Attractive terms can be arranged.
To inspect—Drive out Washington Blvd. to Longfellow St., turn left to Four-Mile-Run Drive, right to home.
ROBT. N. BRUMBACK CO.
Realtors. OW. 7330.
Lee Highway at Lorcom Lane

ARLINGTON
$11,750—New 5-room bungalow, fireplace in living room; full basement; reasonable terms. Possession at settlement. For appointment to inspect call
Simpson & Mays, Realtors
2300 Wilson Blvd., Arlington
CH. 7777 — OX. 1136

Sale, Suburban Houses 67

VIRGINIA

ARLINGTON FOREST
Open Today, 2 to 8
¼ acre, 6-room detached brick in a choice location a few blocks off Arlington's finest blvd., 15 min. to downtown D. C., convenient to Pentagon. A fine residential section with shopping center and adjoining park for recreational purposes. You will enjoy the high elevation and pleasant surroundings. The house is in perfect spic and span condition; 3 lovely bedrooms; side porch, full basement, oil heat, venetian blinds throughout.
Directions: Out Lee blvd. from Memorial Bridge, past 1st stop light at Glebe rd., continue straight to Edison st., right on Edison to 3d, right to Evergreen and right on Evergreen to 216 North and open sign.
R. W. MULLEN
Exclusive Agent
3111 Columbia Pike, Arl. OX. 1882

ARLINGTON
Open Today, 1 to 6 P. M.
1420 North Longfellow St.
Nothing like it for $11,950. 2-story detached brick Colonial on lovely lot, approximately 140 ft. deep, 2 blocks to shopping center, schools and transportation. Vacant, completely redecorated and in beautiful condition. 5 rooms, tile bath, full basement, oil heat. See this today without fail.
Frank S. Phillips
937 15th St. N.W. DI. 1411

ARLINGTON
NEW COLONIAL
Brick, fireplace in living room, 3 bedrooms, full basement, oil or gas heat, equipt kitchen. Reasonable price and terms.
ROBT. N. BRUMBACK CO.
REALTORS — OW. 7330
Lee Highway at Lorcom Lane

ARLINGTON
ENGLISH BUNGALOW
Pleasing to the eye and planned for comfortable living this brick home with 2-car detached garage must be inspected before you buy. All rooms are spacious. There is a large bedroom and full bath as well as large living room, dining room and kitchen on the first floor. 2 more equally large bedrooms and full bath, second floor; large recreation room and half bath in basement. Many other extras. Reasonably priced at $22,500. Shown by appointment.
ROBT. N. BRUMBACK CO.
REALTORS — OW. 7330
Lee Highway at Lorcom Lane

ARLINGTON
NEW 6-ROOM BRICK
This attractive detached home will be available in approximately 2 weeks; has fireplace in living room, 2 baths, large unfinished attic for storage, full basement with outside entrance, automatic heat. Buy now and select your own interior decoration.
R. W. MULLEN
3111 Columbia Pike, Arl. OX. 1882

ARLINGTON FOREST
$15,000 for this prewar brick with 3 bedrooms. As well as being in A-1 cond. inside and out, it has many extras which its home-proud owners have added to it. It includes garage and beautifully fenced rear yard. For details call
ELIZABETH W. ROSEN
OW. 1877 CH. 6442

ASHTON HEIGHTS
4-BEDROOM, 2-BATH BRICK
Exceptionally well-built and in perfect condition, this home, built 7 years ago, contains on the 1st floor wide entrance hall, living room (16x22) with fireplace, dining room (12x15) and large equipped kitchen; on the 2nd floor, master bedroom with private bath, 3 other spacious bedrooms and bath; recreation room, maid's room, oil heat, attached garage storage attic, slate roof. Possession August 1st.
George Mason Green Co.
EXCLUSIVE AGENT
2840 Wilson Blvd., Arlington, Va.
CH. 3838. Eves. and Sundays, AX. 4424

BELLEHAVEN
A beautiful stone home with a river view. On the 1st floor, living room 20x14, with fireplace; a den, bedroom and bath; on the 2d floor, 2 bedrooms with tile bath, an English basement which contains dining room with fireplace; electric kitchen and breakfast nook, attached garage, flagstone terrace and walk. If interested call until 9 p. m.
J. WESLEY BUCHANAN
1501 Columbia Pike
CH. 1341. OX. 2798.

BELLE HAVEN
Center hall, living room and library, each with fireplace, dining room, kitchen, butler's pantry, screened porch, and powder room on 1st floor. 2nd floor, 3 bedrooms, 2 baths. 3rd floor, 2 bedrooms, 1 bath. Recreation room with fireplace and maid's room in basement. 2-car attached garage. Double lot, occupying entire end of street. This is one of the larger Belle Haven houses. Price, $39,500. 19 Forest Hill Road. OV. 0488.

BEVERLEY HILLS
Almost ½ acre of gently sloping lot; 3 bedrooms, 2½ baths, paneled den, maid's room, attached garage, screened side porch; oil hot-water heat; outside barbecue grill; convenient to everything. This is really well worth while inspecting. For appointment please call LELAND D. BRECKENRIDGE, Broker, TE. 3775.

BEVERLY HILLS
Charming brick home of quality construction throughout, located on high elevation with beautifully landscaped grounds. Large living room with fireplace opening onto secluded flagstone screened porch; gracious dining room with picture window overlooking panoramic view; ultra-modern equipped kitchen, lovely study or bedroom with tiled bath on 1st floor; 2 de luxe master-sized bedrooms with tiled bath plus ample storage space on 2nd floor; attractive pine-paneled recreation room with stone fireplace and ½ bath; utility room, oil a.-c. heat; attached garage. Priced right, attractive terms; possession with settlement. Shown by appointment through
N. C. GROVES
"Broker of Better Homes"
OW. 5299

BEVERLEY HILLS, 3413 Halcyon Dr.—Open Sun., 2-6 p. m. By owner, 3-bedrooms, 1½ baths; large wooded lot; excellent financing.

BELLE HAVEN
OPEN 1:30 TO 5 P. M.
New Colonial brick home, attached garage on lovely landscaped corner lot overlooking Potomac; center hall, living room (28 by 14) with Colonial mantel, dining room, den with picture window overlooking garden and built-in pine bookcase, powder room, U-shaped kitchen with dinette; master bedroom (27 by 14) with bath, built-in drawers and walk-in closet, 2 other bedrooms with closets and built-in cupboards, large tile bath and linen cedar and storage closets off hall. Williamsburg interior decorations, hardwood floors, rockwool insulation. Full basement with maid's room and half bath, oil heat, copper piping and guttering, screens and storm windows. By owner, corner of Boothe Place and Edgewood Terrace.

Beverley Hills
6-room brick, Cape Cod type; bedroom and bath on 1st floor; long living room, dining room, completely equipped kitchen; 2 bedrooms and bath on 2nd floor; finished recreation room in basement; automatic oil hot-water heat; beautifully shaded level lot, 60x150 ft.; half block from bus, 3 blocks from schools; convenient terms and good terms.
Hicks Realty Co.
REALTORS
3706 Mt. Vernon Ave., Alex., Va.
OV. 3835. OV. 3967.

BEVERLEY HILLS
2 comfortable bedrooms and bath, 2 screened porches, dining room, living room, kitchen, full basement, oil heat, excellent construction.
MRS. CHARLES R. HOOFF
AL. 2052. Realtor. TE. 3445.
Evenings, AL. 0740.

BEVERLEY HILLS
If you can use a 2-bedroom home with a lovely level lot, attached garage, here is one for $16,800, with only $2000 cash and the balance on a 20-year 1st trust at 4% interest payable $90.90 per month. For further details call LELAND D. BRECKENRIDGE, Broker. TE. 3775.

BEVERLEY HILLS, ALEX.
OPEN TODAY, 1 TO 6
611 BEVERLEY DRIVE
VACANT
Lovely 3-bedroom, 2-bath, brick home, high, wooded lot, large side-screened porch; garage, newly decorated; $19,500. Terms.
We have another 3-bedroom, 2-bath, brick home with pine finished rec. room and fireplace to show you. Nice terms can be arranged on this home also.
DIAL AL. 7676
EVES. AL. 0867. TE. 2529.
R. A. DEMPSEY J. B. SWARTWOOD
1906 Mt. Vernon Ave., Alex., Va.

CLARENDON, VA.
Detached home on large level lot with 3 bedrooms, living room, dining room and kitchen on one floor; front and rear screened porches, h.-w. h., detached garage; convenient to transportation, schools and shopping.
FRED S. SMITH, REALTOR
1113 17th St. N.W. RE. 6661.

Sale, Suburban Houses 67

VIRGINIA

CHERRYDALE
Approximately 1 Acre.
4-bedroom home of the older type; slate roof; 1st floor has reception hall, attractive stairway, nice living room, large dining room and extra large kitchen; 2nd floor has 4 bedrooms and full tile bath with shower; space in attic for 2 more bedrooms; 2 porches, automatic heat, full basement, insulated. Has many possibilities. Priced to sell today.
L. McGEE KING, REALTOR
GL. 5273 1561 Wilson Blvd. CH. 5508

FALLS CHURCH
We have several lovely new brick homes, some with 3 bedrooms; complete kitchen, fully landscaped, full basement with oil heat; in exclusive section. Attractively priced from $14,750 up. Substantial cash needed.
CURTIS E. MARTIN, Realtor
120 S. Royal St., Alex., Va.
AL. 6815 TE. 2548

FALLS CHURCH
MOVE IN QUICKLY
Bedroom and ½ bath on 1st floor; 2 more bedrooms and full bath upstairs; plenty of space for that recreation room in the basement; attractive financing.
ROBT. N. BRUMBACK CO.
REALTORS. OW. 7330.
Lee Highway at Lorcom Lane

FALLS CHURCH
7-room frame 2-story house, about 30 years old, in good condition; modern conveniences, range and refrigerator, oil heat, hot water. The lot is 70x150, zoned commercial. $12,000, terms.
MAC LINDSEY
75 No. Glebe Rd. CH. 6090, CH. 6213.

FALLS CHURCH
Corner 85x120 with a 5-rm. asbestos shingle bungalow; bsmt., auto. heat, space in attic for additional rms.
L. McGEE KING, REALTOR
GL. 5273. 1561 Wilson Blvd. CH. 5508.

FAIRFAX COUNTY
ON ATTRACTIVE SETTING
Brick bungalow on wooded, ¾-acre; large living room with fireplace; dining room, fully equipped kitchen including Bendix washer, electric refrigerator and electric range, 2 large bedrooms and large tiled bath, plenty of closets. Porch with iron railing. This is a new home. Occupancy about September 1st. Price $13,750. Terms.
For appointment to inspect call
G. C. KEELER, REALTOR
2018 Mt. Vernon Ave., Alex. TE. 2760

FAIRFAX COUNTY
20 MINUTES TO D. C.
Unusually attractive New England farmhouse, rambler type; on 6 acres, well landscaped; living room is large with fireplace; one wall knotty pine with built-in bookcases; door leading to screened porch and terrace. Dining room has picture window of thermo-pane and attractive corner cupboard. Fully equipped kitchen includes 10 ft. electric refrigerator, electric stove, plenty of cabinet space and 2 closets; screened breezeway to garage. Knotty pine den with cedar closet, lge. bedroom and bath on 1st floor; 2 bedrooms and playroom on 2nd floor; Venetian blinds, storm windows and screens. Oil a.-c. h. Stone well with old "oaken bucket"; 500 ft. of white board fence, and orchard; 14 additional acres can be purchased. This is a beautiful estate and can be bought at a reasonable price. Substantial cash required. For appointment to inspect
G. C. KEELER, Realtor
2018 Mt. Vernon Ave. TE. 2760
Alexandria, Va.

GLEBEWOOD VILLAGE
5-room English-type brick row house 1 block from intersection Lee Highway and Glebe rd. $10,950.
Stanley R. Rowland Co.
REALTORS. EXCLUSIVE AGENT.
CHestnut 3421
Evenings, Falls Church 2842.

LEE HEIGHTS
$24,500
Lovely detached center-hall brick home in immaculate condition, consisting of 6 rooms (3 bedrooms), 2 baths and 1st floor lavatory. There is also a large screened-in side porch, recreation room with fireplace, 1-car built-in garage oil a.-c. heat. Immediate possession can be had. One of our best buys! Call Mr. Boswell, NA. 9300. Eves. and Sun., OV. 3250.
BOSS and PHELPS, INC.
1417 K St. N.W.

MT. IDA SECTION, ALEX.
6-room brick, excellent condition; ready for immediate occupancy; located on a corner wooded lot with nice shrubbery. House has lovely living room with fireplace, large dining room, equipped kitchen, screened living porch and glassed-in porch, 3 bedrooms and bath. Oil a.-c. heat.
J. LEE PRICE
2303 S. Arlington Ridge Rd.
JA. 1504. IVy 1272.

MT. VERNON
MEMORIAL HIGHWAY
This attractive 6 room brick home is beautifully located only ½ mi. south of Alexandria, Va., on nice lot, convenient to transportation. Living room 20x13 with wood burning fireplace, dining room, modern kitchen, and lavatory, on 1st floor. Screened side porch. On 2nd floor 3 bedrooms and tile bath. Oil heat, attached garage, vegetable garden in back yard. House in excellent condition. City utilities. Possession with title. Price $15,250. Call Mr. Addison, NA. 9300. Eves. and Sun. Fairfax 181W3.
Boss and Phelps, Inc.
Exclusive
1417 K St., N. W.

N. Arlington
6-room Colonial brick; large living room with fireplace, dining room, spacious fully equipped kitchen on 1st floor; 3 bedrooms and tile bath on 2nd. Full basement with fireplace and space for recreation room; oil AC heat. Lot 59x120; some shade; convenient schools, shopping and transportation. Priced at $13,750, on terms. Possession Sept. 1.
George D. Walter
2710 N. Washington Blvd. GL. 4484.

NORTH ARLINGTON
Immediate Possession
Open Today, 2 to 7 P. M.
We offer for your inspection this weekend 12 lovely colonial-type homes. They are of brick construction and as nearly prewar as has been built. Features include 2 fireplaces, automatic heat, 1½ baths, garages, interchangeable storm windows, etc. Priced from $14,750 to $18,500. Terms.
Directions—Out Lee Highway to Lexington st., left to 18th rd., left to open sign.
WM. W. JOHNSTON
CH. 0700. OX. 3111.

ROSEMONT
Possession with title. Live in home and have income. 4 bedrms., 2 baths, rustic recres. rm., full bsmt., h.-w. h. AL. 2946.

OPEN SUNDAY, 2 TO 6
2349 QUEBEC ST., NORTH
A home among homes in the lovely Lorcom Lane section of North Arlington. Oversized white Brick Cape Cod designed for comfortable up-to-the-minute living; entrance hall, large living room with colonial fireplace, full dining room, equipped kitchen with plenty of cabinets and exhaust fan, 1 twin-sized bedroom and tile bath down; 2 huge bedrooms, nursery and full tile bath up; abundant closet space plus unusual storage arrangement; full, dry basement with lovely recreation room with fireplace, attached garage, ½ bath, laundry room, copper plumbing, O. A.-C. heat; beautiful lot with 75-foot frontage, large trees in backyard, nicely landscaped. To reach—Out Lee hwy. from Rosslyn to Military rd., in Cherrydale turn right to Lorcom Lane and right 1 block to Quebec st. and our sign. Exclusive Agent.

OPEN SUNDAY, 2 TO 6
LORCOM LANE SECTION
One of Arlington's most distinctive brick colonial homes; living room, 23x14, with fireplace; large dining room and convenient kitchen, ½ bath and side screened porch, all on 1st floor; 2nd floor has 3 twin-sized bedrooms with 2 baths, plenty of closets, sun deck and stairway to large floored storage attic; basement has lovely paneled recreation room with fireplace and bar, sectioned laundry room, ½ bath and outside entrance; attached garage. Situated on large landscaped lot. If you are looking for a well-constructed home in immaculate condition, don't miss the opportunity to inspect this one. To reach: Out Lee hwy., right on Military rd., turn right on Lorcom Lane, left on Quebec, continue to 4024 24th rd.

OPEN SUNDAY, 2 TO 6
BUNGALOW DE LUXE
1922 KIRKWOOD RD., NORTH
This Lyon Village prewar brick has distinction rarely found in the average home. Paneled room, bath and hearth of chipped marble; 2 bedrooms on 1st floor and one large beautiful finished on 2nd, with random-width flooring, knotty pine walls, beamed ceiling and large cedar closet; maid's room and ½ bath in basement; attached garage. Situated in one of Arlington's most picturesque settings. Awnings, large oaks, dogwoods, terraced lawn and beautiful shrubbery. Truly a home you'll be proud to own. Priced at $18,500. To reach—Out Lee hwy., left on Kirkwood rd. and our sign. Exclusive with
LES FARNUM
4632 N Washington Blvd.
OW. 1004-GL. 0189.

Sale, Suburban Houses 67

VIRGINIA

OAKCREST
A convenient, exclusive section just off Arlington Ridge rd. This home is suitable for a family that needs 2 bedrooms and a bath down and 2 bedrooms and bath up. Nice size living room, dining room and kitchen; oil hot-water heat; attached 1-car garage with a sun deck over it. The lot lends itself to lovely landscaping. Priced at $22,500. To inspect please call LELAND D. BRECKENRIDGE, Broker, TE. 3775.

OAKCREST
Masonry home with 7 rooms, consists of entrance hall, large living room with fireplace and door opening onto large screened-in porch overlooking the garden. Dining room, kitchen, 2 bedrooms, tile bath on 1st floor; 2 bedrooms and tiled bath on 2nd floor; full basement, built-in garage. Large wooded lot.
J. LEE PRICE
2303 S. Arlington Ridge Rd.
JA. 1504. IVy 1272.

North Arlington, Va.
OPEN TODAY, 1 TILL 6 P. M.
2053 N. Brandywine St.
Attractive well-designed row brick of English architecture in one of the nicest and most convenient sections of N. Arlington. Contains 5 rooms, full basement, oil a.-c. heat. Priced at only $10,500, on terms for quick sale. Immediate possession. DI. 1015.
Wm. H. Saunders Co., Inc.

VIENNA, VA.
Attractive modern 4-bedrm. home with 1½ baths, fireplace in living room, situated on 1 acre of land with large shade trees, convenient to schools and stores. Price, $16,500; $4,000 cash required.
FREEMAN & SHERBURNE
Vienna 30, or 266.

LOOKING FOR A HOME?
Give us a call. We can show you houses ranging from $7,500 to $73,000. Located in Arlington, Falls Church, McLean and vicinity.
Runyon & Baskin, Realtors
FA. 1988-2500. Eves., CH. 7173. 0487

BEAUTIFUL TARA
FOR SALE OR LEASE
In this lovely restricted section of nearby North Arlington, we offer this well built brick colonial home, situated on beautifully landscaped level corner ground. It will please the discriminating purchaser who demands the best in construction and spacious livable interior. Living porch, equipped kitchen, 3 lovely bedrooms and tile bath. Full basement, suitable for recreation room. Oil a.-c. heat. May be purchased furnished in excellent taste or unfurnished. 15 minutes Pentagon and Navy. Priced right, excellent terms. Open Friday, Saturday, Sunday 1 to dark. To reach: Out No. Washington blvd. to No. Harrison st., turn right 2 blocks to Open Sign.
DOERING REALTY CO.
Exclusive
FA. 1750-J

NEAR CLARENDON
Beautiful 6-room prewar-built brick; wonderful location; 3 very large bedrooms, 2 baths, big attic, recreation room, garage; oil heat; enormous porch. Asking $18,500.
M. L. ALVIG CH. 1901

Close to the Washington Golf and Country Club
With almost an acre surrounding this lovely home of modern antiquity. 1st floor plan includes 23-ft. living room with fireplace; dinette; large electric kitchen, den and full tiled bath; also there is a large 40-ft. screened porch on the front. On the 2nd floor there are 4 bedrooms and tile bath. This home is priced extremely low at $22,000 for this area and there is $14,000 1st trust at 4 per cent interest.
ARLINGTON REALTY
2204 Wilson Blvd., GL. 1900, OX. 4123

BY OWNER
Semidetached 2-bedroom brick, completely furnished; oil furnace; walking distance Navy Annex and Pentagon; occupy immediately. Call GL. 7343.

Owner Moving West Coast
OFFERS THIS
BEAUTIFUL ONE HALF ACRE AND HOME
TERRACED GARDEN—GIANT OAK TREES
2409 MILITARY RD. AT LORCOM LANE INTERSECTION
Brick, story and half, 2 bedrooms and bath 1st floor, 2 bedrooms and bath 2d floor; 2 flagstone-terraced porches; 2-room apartment and bath with private entrance in basement; recreation room with fireplace and built-in garage. This home is without a doubt the coziest, homeyest house, offering playground space for children, with badminton court and outdoor fireplace, that can be found on today's market. Open Sunday from 1 to 8 p. m. Drive out Lee hwy. from Rosslyn to Cherrydale, turn right on Military rd. to Lorcom la. and Open sign.
M. T. BROYHILL, INC.
EXCLUSIVE AGENTS
Arlington, Va. CH. 5300.

OWNER MUST SELL
5 brick houses, 2, 3 and 4 bedrooms, tile bath, oil heat, prewar built, excellent location. Houses will be financed with 1 trust of 70% of the selling price at 4½% interest. Possession 30 days to 6 months. Call for appointment to see. OX. 0017.
HARRINGTON REALTY

COUNTRY CLUB
3601 N. Abermarle St.
Three large bedrooms, all take twin beds; 2 fireplaces; screened porch off dining room; living room will accommodate grand piano; maid's rm. and bath; attached garage. Immediate possession. Lee hwy. to Glebe rd., right to 36th st. and right to property.
WALTARENE ROHMAN
CH. 2073. CH. 9605.

COZY BUNGALOW
OPEN 2 TO 6 P. M.
1815 N. ROOSEVELT ST., ARL., VA.
Consisting of living room, dining room, kitchen, 2 bedrooms and bath. Full basement, oil h.-w. heat, garage. Located on a nice landscaped lot. Convenient to transportation. Price, $13,250, with $3,500 down.
Out Washington blvd. to Roosevelt st., turn left on Roosevelt st. ½ block to "open" sign.
ALDEN J. KIEFFER
OX. 0836. GL. 7116.

OPEN TODAY, 2:30 TO 6
5-ROOM BRICK—$9,950.00
4847 9TH STREET NORTH
Made immediately available by owner moving, this semidetached home is in good condition; conveniently located in nice neighborhood between 2 bus lines on Wilson and Washington blvds. and 1 square to grade school.
There is living room, dining room and equipped kitchen down, with 2 lovely bedrooms and tiled bath up. It has full dry basement with A-C oil heat, laundry facilities, outside entrance and space for game room, level yard with white picket fence, flowers and apple tree. Owner moving, possession with title, priced for quick sale with substantial cash, and if interested, better plan on driving out today.
To Reach—Out Wilson blvd. to N. Buchanan st., right 2 sqs. to 9th st., left 1 long sq. to property.
KEITH D. BRUMBACK
Exclusively Realtor CHestnut 3527

150 YEARS OLD
Of Mt. Vernon architecture this beautiful and historical home in the country still has its original hand-hewn beams and old Colonial glass windows. It is in excellent condition and is located so that you may buy either 2 acres or up to 57 acres with it. Random width pegged floors, 2 tile baths, 3 fireplaces, recreation room, and gas hot-water heat are some of the many extra features of this home. It is truly a bargain at only $23,500. Shown by appointment only.
ROBT. N. BRUMBACK CO.
REALTORS — OW. 7330
Lee Highway at Lorcom Lane

STONE COLONIAL
ON 6-ACRE KNOLL
This beautiful home, built 6 years ago, is located within 11 miles of downtown Washington in an estate section of nearby Virginia on transportation to the city. Situated on a gently sloping hilltop in a grove of oak trees and flowering dogwood, this interesting home is modeled after the charming old stone houses of Pennsylvania. It is arranged as follows: On the 1st floor, center entrance hall, with artistic winding stairway; living room (14x26) with Colonial fireplace; built-in bookshelves and French doors opening on a large flagstone terrace, dining room (12x16) with large floor length semicircular, picture bay window so arranged to capture the natural wooded vista; powder room, large all-electric kitchen, butler's pantry and servants' lavatory. A screened breezeway connects with the guest's quarters consisting of a large living room with picture windows and kitchenette on the 1st floor, and a bedroom and bath on the 2d floor; rooms on the 2d floor of the main wing include master bedroom with dressing room and bath; 2 other bedrooms and bath; full basement with recreation room and man's workshop, storage attic; electric ventilating system, random width flooring, slate roof, 13-inch masonry walls, copper plumbing. The house is situated far enough back for the highway to assure privacy and is approached by winding black top driveway. Priced for immediately sale due to owner's transfer to California.
George Mason Green Co.
Exclusive Agent
2840 Wilson Blvd., Arlington, Va.
CH. 3838. Eves. and Sundays, GL. 2230.

Sale, Suburban Houses 67

VIRGINIA

OPEN 2 TO 5
In a charming setting is this 6-room, 2-bath home, with double garage, on a corner lot on Lee Hwy. Living room has high-beamed ceiling and fireplace, spacious dining room and equipped kitchen. Would be suitable for tourist home. Price, $19,950.
To reach: Out Lee Hwy. past Falls Church traffic light to 839 and open sign.
GLOBE REALTY CO.
Exclusive AX. 3545

SMART CAPITALIZATION
Of exceptional view and surrounding terrain is made by this brick home, on 1-acre site. Clever use of colors, wood paneling, indirect lighting and picture windows bring outdoors inside; 3 bedrooms, 2½ baths, library, "king-sized" liv. rm. and din. rm.; 1st and 2d-story balconies add unusual character.
THE BRANT COMPANY
2334 Wilson Blvd. GL. 4216—OX. 0520

Arl.—Vacant—Brick Home
2-story brick home; 5 extra-large rooms, tile bath, oil heat. Full basement with game room; Venetian blinds, parquet floors and copper plumbing. Offered for only $11,750, with $2,000 down.

Veterans! Civilians!
Ranch-style home which is too beautiful to describe. All-brick construction, with full basement and oil heat; tile bath and fully-equipped kitchen; extra-large lot, and only $12,250.

Near the Pentagon
Beautiful 2-story brick home; 3 bedrooms, living room with fireplace, tile bath, full basement. Venetian blinds; oil heat. The best buy in Arlington. Only $13,500.

3 Bedroom Brick Bungalow
And only $11,950. Full basement and tile bath. Fully-equipped kitchen. This home is only 4 years old, with a new-home guarantee, and is near everything.
Longacres Realtors
OW. 5313—OX. 1016

OPEN SUNDAY, 2-7 P. M.
42 S. PARK DRIVE, ARL., VA.
Out Lee blvd. to S. Park drive, left 2 blocks to open sign. This 3-bedroom brick colonial is convenient to shopping and buses; full basement, oil a.-c. heat; very good construction of best prewar materials; large kitchen, nicely equipped.
HALL REALTY CO.
Courthouse Square, Arlington, Va.
OW. 5858, OX. 1007. Nights, GL. 8241

DOES BEVERLY HILLS
At $18,500, with 1½ baths, attached gar., slate roof, fenced lot, immed. poss., 3 large bedrms. and located on Cameron Mills rd. sound inviting? It surely will to some experienced shopper this weekend.
THE BRANT COMPANY
2334 Wilson Blvd. GL. 4216—OX. 0520

CHANTILLY—$27,500
55 acres; an excellent brick home of 3 bedrooms, 1½ baths, oil h.-w. h.; over ½ mile on Route 50, and 4 miles west of Chantilly. This is a good value. Eve's, MI. 2121.
J. LEO KOLB, MI. 2100

Picturesque Bungalow
OPEN SUNDAY, 1 TO 6 P. M.
Conveniently located 9 miles from Washington and 6 miles from Alexandria on attractively landscaped setting of ½ acre. Living room with fireplace, fully equipped kitchen and dinette. 2 nice bedrooms and bath, porch, basement, oil heat, garage, chicken house, garden, fruit trees. Price $13,000. Reasonable terms. Ideal location and excellent for children.
To reach: From Alexandria, out Duke st. about 6 miles, left on Braddock rd., follow our "Sign".
G. C. KEELER, REALTOR
2018 Mt. Vernon Ave., Alex. TE. 2760

New Brick Homes
$10,850
FOR
VETERANS
DRIVE OUT AND SELECT ONE NOW! POSSESSION CAN BE GIVEN WITH SETTLEMENT. THESE WELL-BUILT HOMES OFFER A PRACTICAL, COMFORTABLY DESIGNED CAPE COD STYLE HOME FOR VETERANS WITH GROWING FAMILIES.
Featuring
ALL-BRICK CONSTRUCTION.
LIVING ROOM, 14x16.
COMBINATION DINETTE-KITCHEN, 10x13.
2 BEDROOMS, 11½x11½.
ATTRACTIVE BATH, 5½x7.
STAIRS TO 2ND FLOOR.
(Space for 2 extra rooms.)
FULL BASEMENT.
AUTO. GAS HEAT (air-conditioned).
AUTO. GAS STO. WATER HTR.
MODERN GAS RANGE.
GE ELECTRIC REFRIGERATOR.
STEEL KITCHEN CABINETS.
Large lots (sodded).
Open 2 Till 6:30 P.M.
ON MEADOW LANE,
FALLS CHURCH, VA.
Drive out Lee blvd. (route 50), approximately ½ mile beyond Seven Corners to Meadow Lane.
DICK BASSETT, REALTOR
CH. 5057 CH. 4311

THE APPLE OF YOUR EYE
Would love to keep house for you in this smartly unique brick home because of the OVERSIZED rooms and the lovely location and setting! Center hall; 23-ft. liv. rm. and fireplace, large sun parlor and din. rm., breakfast nook and equip. kit. on 1st floor; 3 bedrooms and tile bath up. Full basement, oil heat, att. gar. Will sell today for $16,950.
THE BRANT COMPANY
2334 Wilson Blvd. GL. 4216—OX. 0520

EXTRA SPECIAL
A de luxe 5-room, 2-bedroom end row, beautifully furnished, gorgeous trees and shrubs at special emergency price, $11,500; $4,000 down and move in today. Shown by appointment. Call Mr. Harrington, with
MILTON G. SMITH
4219 Wilson Blvd. OW. 7200

NORTH ARLINGTON
2 blocks to transportation, shopping and schools; 4-bedroom home on ½ acre; 1st floor, 2 bedrooms and bath, spacious living room, large dining room plus large equipped kitchen, pantry, beautiful tile bath with shower, sufficient closets; 2d floor, 2 lovely bedrooms, storage, 2 lovely porches, 1 screened; full basement, auto. heat; corner.
L. McGEE KING, REALTOR
GL. 5273 1561 Wilson Blvd. CH. 5508

Open 1 P. M.-6 P. M.
$10,750
Nestled under cool shade trees is this conveniently located bungalow; spacious living room and dining room, equipped kitchen, 2 bedrooms and tiled bath, all on one floor. Basement with steel-beamed construction, oil heat.
Drive out Wilson Blvd. to Jefferson St., left to 6th St., right to 5646 North 6th St.
REAL ESTATE SERVICE
LEE HWY. AT GLEBE RD.
GL. 0516 Realtor OX. 2585

VACANT
Cape Cod brick. Living room with fireplace, dinette, kitchen's equipped; 2 bedrooms, tiled bath; 2nd floor unfinished; o.a.-c. heat; beautiful lot. Downpayment, $2500.

ATTENTION, GI's
Immediate possession. Alexandria, a row brick, 5 rooms, with tiled bath, full basement, o.a.-c. heat; conveniently located; 10% down, house will go G.I.

ALEXANDRIA
5-room brick bungalow; living room, fireplace, dinette, kitchen's equipped; 2 bedrooms and bath; 2nd floor finished into 2 rooms; o.a.-c. heat; beautiful elevated lot. Immediate possession.

GARDEN CITY
Bungalow; living room with fireplace, dining room, equipped kitchen, 2 bedrooms and tiled bath; full basement, o.a.-c. heat, maid's room; 2nd floor unfinished. Large lot.
JOHN B. MILBURN
OW. 7978 OX. 1304

OPEN 1 TO 6 P. M.
Brick bungalow, ideal neighborhood. Perfect condition. Immediate possession. Price reduced to sell. To inspect drive to North Glebe rd. and 15th st., east on 15th st. 1 block, left to 1511 Wakefield st. and our open sign.
DWYER & CARTER
1513 N. Uhle St. OX. 2980, CH. 4184

Near Front Royal
VACANT
Comfortable 8-room house with view of the Blue Ridge Mountains; 16 acres of land; detached building for country store with gas pump; outbuildings. Priced at $13,750.
Katharina M. Po[illegible]
JA. 2105. [illegible]

ATTRACTIVE 8-room hou[illegible] shingle, hardwood; fireplace, [illegible] basement, garage, new kitchen; near school, bus; restricted district in Arlington; $13,000. Call OXford 0295 after 6 p. m. or any time Sunday.

Continued on Following Page.

Sale, Suburban Houses 67
Continued From Preceding Page
VIRGINIA

2 BUNGALOWS
We have 2 lovely 6-room prewar brick and stone bungalows located in excellent neighborhoods on beautiful grounds. Priced at $13,000 and $15,000.
HALL REALTY CO.
Courthouse Square, Arlington, Va. OW. 5858 OX. 1007 NIGHTS, GL. 8241

Open Today 2 to 6 P.M.
Vienna, Va.
Living room, dining alcove, kitchen, 2 nice size bedrooms and bath. Price $11,000.
To Vienna to Lawyers rd., right 2 blocks to Open sign.
Alden J. Kieffer
OX. 0836. GL. 7116.

OPEN TODAY 1 TO 7 P.M.
1323 N. WAKEFIELD ST.
To reach: Out Washington blvd. to Glebe rd., right to 13th rd., right to Wakefield and 1323.
Large rooms, in this 2-bedroom, 2-story brick and frame, plus an excellent neighborhood make a very livable home and a good value at $15,600; $5,000 cash; $10,600 1st trust payable $85.83 monthly. Possession 10 days or less. Come out—see it—buy it!
CARROLL BICKLE, Realtor
2420 Wilson Blvd. GL. 2056, OX. 1732

COUNTRY CLUB HILLS
OPEN SUNDAY 2 TO 6
4521 32ND RD. NORTH
Custom-built Georgian Colonial white brick, black slate roof, cool landscaped lot, center hall with spiral stairway, 26-foot living room, large bay window, huge mirror over fireplace, French door onto large secluded screened porch, family-sized dining room with large picture windows, attractive equipped kitchen with exhaust fan, and U-shaped work area. Unique pine-paneled den with bookcase, closets and ½ tile bath. 2nd floor, master bedroom, 2 closets, tile bath with built-in laundry chute, enlarged screened sleeping porch, 2 other bedrooms and tile bath with wealth of closet space. Above ground basement. 26-foot recreation room, very livable. High ceiling, attractive fireplace, asphalt tile floor, large knotty pine bedroom or den, heated, lots of window area, adjoining modern shower bath, well-planned utility room, oil air-conditioned heat, summer-winter hookup. Laundry trays, copper plumbing, attached garage, surfaced driveway. Exclusive with
TO REACH: Out Lee hwy., north on Glebe rd. to Country Club, right on 32nd st. to Abingdon, left 1 block, right on 32nd rd. N. to open sign.
Fred J. George, Realtor
2173 No. Glebe Rd.
GL. 6777, OX. 0141, or eve., OW. 1914.

LOOKS LIKE MORE THAN $12,950
White brick Colonial, framed by green trees; log-burning fireplace, porch and sun deck. Full equipped kitchen.
REAL ESTATE SERVICE
LEE HWY. AT GLEBE RD.
GL. 0516 Realtor OX. 2585

A MASTERPIECE!
Spectacular Southern Colonial, on a jeweled setting of 4 fenced acres; complementing interior featuring very smart 1st fl. cocktail lounge and bar overlooking private grounds through huge plate glass window; 4 master suites, sleeping porch, 2 tile baths up. Immense liv. rm. and fireplace, din. rm., equip. kit., paneled laundry rm., sun parlor, foyer, tiled bath down. Maid's room and bath in basement. Brick paved patio, outdoor barbecue, stables and horses included in price. Most select, exclusive neighborhood.
THE BRANT COMPANY
2334 Wilson Blvd. GL. 4216—OX. 0520

1st or 50th Anniversary
This home will charm you. 1st floor plan, living room, kitchen, dinette, 2 excellent bedrooms, and bath. Full dry basement. 2nd floor partially finished. Beautiful grounds, wooded and shrubbed. Immediate possession. Priced at $11,800.
ARLINGTON REALTY CO.
2204 Wilson Blvd., GL. 1900, OX. 4123

PICTURE PERFECT
Is this cleverly designed brick home in exclus. N. Arl. location. Extra features include 1st-fl. powder rm., 24x14 screened porch; 2 baths and sun deck up. Full basement, rec. rm. and fireplace, ½ bath, att. gar., slate roof. Beautifully tailored grounds. Never before offered!
THE BRANT COMPANY
2334 Wilson Blvd. GL. 4216—OX. 0520

SMALL ESTATE
EXCELLENT FOR CONVALESCENT HOME DAY NURSERY
Arlington. High on level ground with lovely view is this close-in beautifully wooded 2-acre estate. Modern, close to all conveniences; large entrance hall with attractive stairway, large living room with lovely fireplace, large dining room with bay windows and beautiful fireplace, library with fireplace and powder room, large beautiful modern kitchen with pantry and back stairway complete 1st floor. 5 large bedrooms, 2 with fireplaces, and 2 baths, stairway to finished 3rd floor; recreation room with gorgeous view, large basement, laundry rm., furnace room, hot-water heat, maid's accommodations; 2-car detached garage; large chicken house; a planted vegetable garden doing fine; young orchard; large strawberry patch, other berries now bearing; asparagus bed; large beautiful lawn; flowers, trees and shrubs; completely fenced with white board fencing; ideal for riding horses; tractor and other equip. to run place. Close to fast bus, good schools and shopping. 10 minutes to Pentagon, 20 min. Washington. A very good purchase on today's market. Priced to sell quickly. Excellently financed. Shown by appointment. Exclusively with
EDWARDS REALTY
CH. 4733. CH. 8930.

Open Today From Noon to 6
Due to owner's transfer to Europe this lovely white brick, 4-bedroom, 2-bath home, situated on ½-acre, is on the market at $27,500. 1st floor contains large living room with fireplace, large dining room with bay window and door opening on to porch and flagstone terrace. Unusually large, well-equipped kitchen with pantry and a bedroom or study with complete bath. On the 2nd floor there are a master bedroom and 2 smaller bedrooms and bath; in the basement there is a large recreation room with fireplace, laundry room, storage cabinets and outside entrance to yard. The heat is oil hot-water, with circulator pump; 1-car, attached garage. The neighborhood is very desirable, and the lot is well landscaped. To reach. Drive out Mt. Vernon Memorial Highway to Alexandria, turn right at Duke st. Thence on Duke 1 4-10 miles, turn left on Telegraph rd. (at Triangle Market), continue 1 6-10 miles on Telegraph rd. (bearing to the right at 1st fork and to the left at 2nd fork) to Wilton Woods, then right to No. 3 Wilton rd. and our sign.
Stanley R. Rowland Co.
REALTORS
118 East Broad St., Falls Church, Va. CHestnut 3421. Falls Church 2842.

WHITE BRICK RAMBLER
On 1½ acres, with transportation almost at the door; part wooded grounds; streamlined all-electric kitchen, powder room and ful-tiled bath, oil heat.
REAL ESTATE SERVICE
LEE HWY. AT GLEBE RD.
GL. 0516 Realtor OX. 2585

SPLENDID HOME
Large living room with fireplace, dining room, kitchen, 2 bedrooms, tile bath, knotty pine recreation room, laundry and second bath; garage; 55x135 shaded lot; completely landscaped, double insulation; storm windows, doors, awnings, Venetian blinds. Willing to include garden tools, lawn mower, picnic table, oil in furnace. Extremely quiet street; 1 block to 10-cent bus, 2 blocks from Glebe rd. and Washington blvd. intersection, $16,000. Open today, 4730 11th st. N., Arlington. CH. 7670. No agents.

SMALL DOWN PAYMENT
3-bedroom modern country home on Lee Highway; close to Falls Church, Va. Terms to suit purchaser. Immediate occupancy.
COFFEY REALTY
Please Dial AX. 3632 or FA. 2090-W.

WIDOW TO SELL
her brick home, comprising 2 bedrooms, tile bath, living room, dining room, equipped kitchen, oil h.-w. heat; large lot; ½ block from transportation, schools, shops.
Commonwealth Realty
OW. 5500. 2606 Wilson Blvd. OX. 2341

AN ACRE OF LAND
IN CITY LIMITS
Old elm and apple tree shade this lovely lot; home has 5 rooms on 1st floor, 2 on 2nd; 2-car garage; plenty of room to grow flowers or vegetables or raise poultry or just to loaf under big shade trees; beautiful view of Potomac and surrounding countryside from top of hill; $2,000 cash; balance easy terms.
Commonwealth Realty
OW. 5500. 2606 Wilson Blvd., OX. 2341.

SEEING IS BELIEVING!
A 5-room brick home, in convenient Lyonhaven. Screened porch, living room, dining room and kitchen down; 2 bedrooms, tile bath up. A full basement, oil air-conditioned heat and fenced rear yard are other attractions at a price of only $9,500. Terms to be arranged.
Dominion Insurance and Realty Agency
3109 10th st., N. Arlington, Va. GL. 6338—OX. 1779. Eves., GL. 3141

Sale, Suburban Houses 67
VIRGINIA

NEAR WILSON BLVD.
$11,650—This is a lovely 5-rm. Colonial brick home; it has liv. rm., din. rm., kit., 2 bedrms. and bath; full bsmt. and stream through the back yard; immediate possession.
MANNAS REALTY CO.
2116 Wilson Blvd. GL. or OX. 2784.

California Type Bungalow
All modern, 4 rooms with bath. Has fireplace in living room and small outbuildings; on nice wooded 1 acre tract of land. Approximately 16 miles from Washington. Price, $7,350. Cash, $2,000.
Freeman & Sherburne
Vienna, Va., 30 or 266

$11,950
Priced for quick sale as owner has already left town. Seldom is a modern brick home available at this low price. 2 bedrooms, porch, tiled bath, oil heat; within walking distance of all conveniences and schools.
REAL ESTATE SERVICE
LEE HWY. AT GLEBE RD.
GL. 0516 Realtor OX. 2585

17 Miles From Washington
Attractive, new 4-room bungalow with bath; on 1 acre; nice shade trees. Price, $7,750. Cash, $2,000.
Freeman & Sherburne
Vienna, Va., 30 or 266

LET THE REST OF THE WORLD
Go by while you enjoy the peace and beauty of a brick home offering tall shade trees and freedom from close neighbors. Charmingly decorated. Liv. rm. with fireplace is 14x20; huge din. rm., kit. and bedrooms. Full basement, oil heat. No room for argument at $14,500!
THE BRANT COMPANY
2334 Wilson Blvd. GL. 4216—OX. 0520

NO STAIRS TO CLIMB
In this brick bungalow on a shaded lot. 2 bedrooms, but with space for expansion. Tiled bath, basement with oil heat. Priced below $14,000.
REAL ESTATE SERVICE
LEE HWY. AT GLEBE RD.
GL. 0516 Realtor OX. 2585

Unusually Nice Bungalow
Solid prewar-built, all-masonry; 10 min. downtown; 5 unusually large rooms, big attic for more room; wonderful basement; oil heat; ideal neighborhood for children; $12,650.
M. L. ALVIG CH. 1901

COUNTRY HOME
Two acres, near Falls Church, Va. Own a home in the country with city conveniences; a house with 4 bedrooms and 2 baths and room enough to do the things you have always wanted to do. Keep a horse or pony, there is a stable and miles of lovely riding trails nearby, and hundreds of feet of white-panel fencing around the property; raise chickens; have a garden; relax in comfort under the shade trees during the hot summer months. Price, $21,500, and we will try to arrange a cash payment in monthly terms within your budget. OPEN FOR INSPECTION SAT. AND SUN. AFTERNOONS. To reach: Drive out Lee Hwy. ½ mile beyond Falls Church, turn right on West st. to sale sign and property on the right.
M. E. CHURCH, Realtor
115 W. Broad St.
Falls Church, Va. FA. 2960.

The Successful Executive or Diplomat
who desires a home that will afford the gracious living and facilities for entertaining, will appreciate this home on ½ acre in Arlington's Lorcom Lane. 3 bedrooms, 3½ baths, 2-car garage, maid's room.
REAL ESTATE SERVICE
LEE HWY. AT GLEBE RD.
GL. 0516 Realtor OX. 2585

COUNTRY RESIDENCE, 70 miles south of Washington. Four bedrooms, 3 baths, breakfast room, l. r., d. r., pantry. Front and rear porches. Wonderful view. Oil steam heat. House recently redecorated. Servant's cottage. 60 acres woods and pasture. Price, $32,000. Owner, Box 425, Washington Post.

EXTRAORDINARY SACRIFICE
Only $1850 cash above financing of $15,400, full price, $17,250; 6 years old; 3-bedroom brick Colonial, with paneled and insulated room in attic; sun porch, oil heat. Hurry!
REAL ESTATE SERVICE
LEE HWY. AT GLEBE RD.
GL. 0516 Realtor OX. 2585

Big Rambler. Open 2 to 7
See this beautiful rambler on a wooded lot 100x200 ft. Only 20 minutes from downtown Wash. 1st fl. has 22-ft. living room with fireplace, dining room opening onto terrace, large equipped kitchen, bedroom, pine paneled den with random-width floors, tile bath; 2nd floor has 2 very large bedrooms and tiled bath; basement with oil heat, outside entrance, attached garage, beautiful rock garden off brick terrace at rear of home. Priced for immediate sale. To reach property: Out Lee Highway to Great Falls st. in Falls Church, Va., turn right and proceed about 1½ mi. to Woodland dr. and our open sign. Turn left and drive ½ block to No. 7 Woodland drive.
MILTON G. SMITH
4219 Wilson Blvd., Arl., Va. OW. 7200.

OPEN TODAY, 2:30 TO 6
4-BEDROOM COLONIAL
1 SQ. OFF COLUMBIA PIKE
Just Beyond Bailey's Cross Roads
Made immediately available by owner leaving city, this gleaming white, attractively designed prewar home is located on the edge of Fairfax County convenient to bus, shopping and school.
This lovely home has spacious rooms throughout consisting of entrance hall, living room, dining room, equipped kitchen and attached garage that has been converted into bedroom or den, but that will be changed back into garage if desirable, on first floor, with 3 twin-sized bedrooms and 1 of smaller size and tiled bath on second floor.
There are large front and rear porches, full dry basement with hot water-oil heat, laundry facilities and space for game room, large well-cared-for lot, 75x200, with one of the finest growing gardens you ever saw, also chicken house and run. Owner leaving in about 3 weeks, priced for quick sale with substantial cash, and if interested, better plan on driving out today.
To Reach—Over Memorial Bridge, right on Route 50 to first traffic light at Glebe rd., left to Columbia pike, or over 14th st. bridge and out Pentagon highway to Columbia pike, continuing to 2d bus stop beyond Bailey's Cross Roads and our sign, right 1 sq. to property.
KEITH D. BRUMBACK
Exclusively. Realtor. CHestnut 3527.

A Rambler on a Hillside
Open Today From Noon to 6
This white brick house of prewar construction is situated on a 2-acre, wooded knoll, in one of Fairfax County's finest subdivisions. There is an abundance of oaks, dogwood, holly and fine shrubs. The house sits well back from the road and enjoys an unusual degree of seclusion and tranquillity. The 1st floor consists of living room (16½ by 28), which has a large wood-burning fireplace, a picture window and a Dutch door leading to the garden; an unusually large dining room (16½ by 18); a completely electric kitchen and a servants' room and bath. All of the 1st floor rooms have most attractive beamed ceilings. On the 2nd floor are a master bedroom (16½ ft. sq.), with wood burning fireplace, twin clothes closets, and a pvt. dressing room and bath; a 2nd bedroom (12 by 20) with 2 closets, and a study or 3rd bedroom (12 by 19) with chapel ceiling and a 2nd tiled bath. Other features include built-in garage, copper plumbing, oil air-conditioned heat and rattle-proof windows. This property is truly a good value at $30,000. To reach property, drive out Columbia Pike 1¼ miles beyond Bailey's Crossroads; turn left at Braddock rd. (Pinecrest Subdivision) and continue straight ahead 1 mile to end of road and turn in at drive mark Lanyon.
Stanley R. Rowland Co.
REALTORS
118 East Broad St., Falls Church, Va. CHestnut 3421. Falls Church 2842.

A SMOOTHIE
is this English brick home on close-by ⅓ acre! Smoothly paneled liv. rm. with fireplace; din. rm., den, equipped kit. on 1st floor; 2 master bedrms. and tile bath up; full bsmt., oil heat, att. gar.; the joy of living is yours for $14,500.
THE BRANT COMPANY
2334 Wilson Blvd. GL. 4216, OX. 0520

BEAUTIFUL STONE FRONT
Is one of the outstanding features of this home, large living room with fireplace and large side, screened porch; full dining room; large kitchen. Upstairs there are 3 full bedrooms and tiled bath. In the basement we find a large, finished recreation room and half bath, plus laundry and utilities.
ARLINGTON REALTY
2204 Wilson Blvd.
GL. 1900 OX. 4123

5-BEDROOM
2-BATH BRICK, $15,950.
In a convenient section, very close to shopping, schools and downtown D. C.; living room with fireplace, dining room, kitchen, 3 bedrooms and bath on the 1st floor; 2 bedrooms and bath upstairs; full basement and attached garage.
MANNAS REALTY CO.
2116 Wilson Blvd. GL. or OX. 2784.

Sale, Suburban Houses 67
VIRGINIA

WHITE BUNGALOW
with a red brick foyer entrance and closet for guest clothes; nice living room with fireplace, large dining room, nice kitchen and 2 full-sized bedrooms and tiled bath; extremely large full basement, air-conditioned heat, copper plumbing; also there are steps to a large unfinished 2nd floor. This home is located in Arlington and very accessible to the Pentagon and Navy Annex.
ARLINGTON REALTY
2204 Wilson Blvd. GL. 1900, OX. 4123

CALIFORNIA STONE ON THREE LEVELS RIVERVIEW
See this charming stone home in beautiful Belle Haven, unusual floor plan includes living room 21x14 with Dutch fireplace, English basement with dining room and fireplace, beautiful kitchen, breakfast nook and ½ bath. On several levels above the living room are arranged 4 bedrooms and 2 baths. This delightful home is like no other one. All prewar features required by the discriminating purchaser. Price and terms given by request. Quality homes our specialty.
ARLINGTON REALTY CO.
2204 Wilson Blvd., GL. 1900, OX. 4123

OPEN TODAY 2 TO 6 P.M.
NEW BRICK BUNGALOW
1608 N. UTAH ST.
Located in a good N. Arlington residential area. Living room with fireplace, dining room, equipped kitchen, 2 bedrooms, tile bath, oil hot-water heat, full basement with outside entrance, space for recreation room; large floored attic finest materials and workmanship throughout. Price, $14,250.
To reach: Out Washington Blvd. in nearby Arlington to N. Utah, right on Utah to 1608 or out Lee Highway to N. Utah St., left on Utah St. to 1608.
ENZOR REALTY
CH. 1000. Exclusive. OX. 2234.

WOULD YOU LIKE
A 3-bedroom brick, ½ acre of ground, brick garage and workroom, asphalt drive, tennis court, barbeque fireplace and table under grove of young oaks, lily pond, grape vine, beautiful lawn and shrubs, plenty of space for vegetable garden—really a small estate, all for $13,500. 2½ miles from Falls Church traffic light, bus at your door.
CORNELIUS J. WEETMAN
Exclusive Agent
OW. 0448 GL. 5296

STONE CAPE COD
Lovely home consisting of living room, stone fireplace, dining room combined; side porch; kitchen; bedroom and ½ bath on 1st floor; 2 bedrooms and bath on 2d floor; full basement, oil hot-water heat. 2-car stone garage; on one acre of ground. Price, $20,000. Terms.
ALDEN J. KIEFFER
OX. 0836. GL. 7116.

OPEN 12 TILL DARK
A QUALITY HOME
3-BEDROOM BRICK
Arlington. Planned for comfortable living and immaculate is this excellently prewar built home offered for 1st time consisting of lovely living room off which is large screened living porch, nice dining room, most modern equipped kitchen, 3 lovely bedrooms and bath; full basement, laundry trays, oil heat, beautiful landscaped lot, nice location; priced for quick sale. Owner transferred. Reasonable cash required. Balance like rent.
To reach: Over Memorial Bridge to Lee blvd., past Glebe rd. traffic light to Granada st., right on Granada to 243 and open sign.
EDWARDS REALTY
CH. 4733. CH. 8930.

ATTRACTIVE GROUNDS
Lot 90x150. 2-bedroom home, good condition; oil h.-w. heat; very near transp. and schools. Owner says, "Must sell." Asking price, $11,500; reasonable terms.
ASK-US REALTY CO.
GL. 8910. OX. 2659.

OPEN 2 TO 6
This beautiful home is on a nicely wooded and fenced lot, it has a nice living room with fireplace, large dining room, and kitchen equipped with new 7-cu.-ft. Frigidaire and range; 3 nice bedrooms and bath, with plenty of closet space. Steel Venetian blinds and Bendix washer go with the home. No better buy on today's market. To inspect, drive out Lee Blvd. past Seven Corners 1.5 miles and right on Marshall St. to 510 and open sign.
GLOBE REALTY CO.
AX. 3545

IT'S A PLEASURE
To offer this distinctive bungalow to you homeseekers who want variety at a reasonable price. It has large studio LR. with Balcony Bedroom, 2 other bedrooms, small den, D. R., tile bath, Kit. with breakfast nook. Lge. fenced yard, garage, ½ block to bus. Exclusively,
ELIZABETH W. ROSEN
OW. 1877 CH. 6442

HOME AND INCOME
2½ acres on highway No. 1 near Fort Belvoir. This is a choice 1st commercial corner together with 7-room brick, 1½-story Cape Cod. 7 years old. It contains 5 bedrooms, oil hot-water heat. Complete basement. Total income $340 per month on house alone. This has large frontage on highway suitable for any kind of business. Call
VICTOR WICKERSHAM
OR. 2100.

VETERANS—SEMIDETACHED BRICK
$500 down on these nice homes; living room, dining room and kitchen on 1st floor; 2 bedrooms, full tile bath on 2d floor. Full basement with outside entrance. Copper plumbing and oil air-conditioned heat. Call for appointment.
MILTON G. SMITH
4219 Wilson Blvd. OW. 7200.

BUNGALOW
5 rooms, living room, dining room, kitchen, 2 bedrooms, bath; full basement; on 1-acre lot. Priced to sell quickly.
JOHN C. WRIGHT, INC.
Exclusive
209 Radio Bldg., Arlington.
CH. 4777 or Eves., OW. 6176

Best Buy of the Season
3 twin-sized bedrooms and tiled bath upstairs. Large living room with fireplace, full dining room, large bright kitchen, also on 1st floor there is one large extra room for den or library. Full basement, oil hot water heat. This home is located on a corner lot in one of North Arlington's finest residential areas. The construction is all brick with lifetime roof. Also there is a one-car detached garage. After you have read, you can see what we mean, by the season's best buy since the price is only $16,950.
ARLINGTON REALTY CO.
2204 Wilson Blvd., GL. 1900, OX. 4123

RAMBLER BUNGALOW
WITH 1¼ ACRES
Near intersection of Washington blvd. and Glebe rd. and one block from Glebe rd. Living room, dining room, unusually attractive fully equipped kitchen, 4 bedrooms and bath, all on 1st floor; partial basement, oil hot-water heat; shaded patio, detached 2-car garage with workshop and storage room. Bearing fruit trees, asparagus bed, ample fertile land for gardening. Call until 9 p. m.
J. WESLEY BUCHANAN
1501 COLUMBIA PIKE
CH. 1341. OX. 2798.

OPEN TODAY, 2:30 TO 6
WHITE BRICK RAMBLER
ON 1½-Acre SITE
FALLS CHURCH AREA
This lovely rambling-type home is 67 ft. long and has just been completed and occupied by owner less than one month and is made available by change in his plans for immediate occupancy.
It is located on a beautifully landscaped corner site, approx. 200 x 300, about 5 sqs. from Leesburg Pike, just beyond Falls Church limits, with bus passing door direct to Falls Church and Washington.
It has a large living room with wood-burning fireplace and picture windows, full-sized dining room, two twin-sized bedrooms, tiled bath and a kitchen like you see in the magazines that any woman would fall in love with, with laundry room and half-bath adjoining. There is dry basement, with A-C oil heat, attached garage, venetian blinds throughout.
Priced for quick sale at $18,950 with substantial cash, and you can arrange for any plan of financing, as property is now clear. If you have a flair for the wide, open spaces of the countryside, it will pay you to see this property before buying elsewhere, so better plan on driving out today.
To Reach—Over Memorial Bridge, right on Route 50 to Seven Corners at Falls Church, right on Broad st., or over Key bridge, right on Lee hgwy, to traffic light at Broad st. at Falls Church, right on Broad st. to just beyond city limits to Idylewood rd. and our sign, left about 5 sqs. to property.
KEITH D. BRUMBACK
Exclusively Realtor CHestnut 3527

OPEN TODAY, 2:30 TO 6
Residence—Zoned Commercial
3525 Columbia Pike
Here's an older, homey place in good condition with 7 rooms and bath, oil heat and 2-car garage, with lot, 62x365. If interested in a home and present or future business, it will pay you to inspect this one today, located just beyond intersection of Glebe Rd., and Columbia Pike.
KEITH D. BRUMBACK
Exclusively. Realtor. CH. 3527.

G.I.'s—LET A 100% veterans organization show you a beautiful 2 or 3 bedroom home today.
GLOBE REALTY CO.
AX. 3545

Sale, Suburban Houses 67
VIRGINIA

NEW ENGLAND'S CHARM
transplanted to country club area of N. Arl.; 4 bedrms. (2 up, 2 down); beau. liv. rm. and fireplace, din. rm., equipped kit., tile bath; full bsmt., oil heat; colorfully landscaped lot and all for $12,950, with $2,950 down.
THE BRANT COMPANY
2334 Wilson Blvd. GL. 4216, OX. 0520

A GOOD BUY AT $40,000
Splendid 7-room residence built of best material located on 2½-acre corner property facing on both Mt. Vernon blvd. and No. 1 highway near Fort Belvoir. Living room with fireplace, dining room, kitchen, 2 large bright bedrooms, full bath, screened porches; second floor, 2 bedrooms with bath; plenty closet space; full basement; oil heat; slate roof; garage and other buildings on property.
This property may be zoned for business with proper application by owner.
EXCLUSIVE
Runyon & Baskin, Realtors
PA. 1988-2500; Eves. CH. 7173-0487

INCOME PROPERTY
Four bedrooms and bath on the 2nd floor, rented, OPA ceiling, approximately $200 mo.; 1st floor, living room, dining room/ kitchen, bedroom and bath: close to bus and shopping center; $4,750 cash, $71 mo.; furnished. If interested, call
MANNAS REALTY CO.
2116 Wilson Blvd. GL. or OX. 2784.

OPEN 1 TO 6
SATURDAY AND SUNDAY
Attractive modern 2-bedroom red brick home; fenced corner lot, high elevation, flowers and shrubs; home in top condition; equipped kitchen, recreation room, end porch. Price, $13,500; $2,000 cash, GI 1st trust about $9,500. To reach: Out Lee Highway, right on Florida St. to 5201 N. 27th Rd.
BUCKLEY & BUCKLEY
4617 Lee Highway, Arlington.
Eves., CH. 4814.

ATTRACTIVE ENGLISH BRICK
CONVENIENT LOCATION
$17,950
Arlington. Close in and convenient is this new all brick quality built home, immediate possession—nice entrance foyer, large living room, 28 foot; large colonial fireplace, lovely dining room, beautifully equipped kitchen, 3 nice bedrooms and bath, plenty closets; large basement, nice for recreation room, outside entrance, maid's accommodations, air-conditioned heat, oil; attached garage, on nice high lot with view, close to fast bus, good schools and shopping; 10 minutes to Pentagon; 20 Washington. $3500 cash, balance like rent. Inspect today through
EDWARDS REALTY
CH. 4733. CH. 8930.

VACANT
$46.50 MONTHLY, F. H. A.
Streamlined Small Home
An attractive, 2-story, 5-room masonry home in excellent condition. An ideal plan for a small family. Located on a pretty wooded lot 150 ft. deep with level yard (fenced). Convenient to good bus service and shopping center. 5 minutes from Pentagon Building. This property is now vacant, thoroughly reconditioned; immediate possession. $9350 with $6200 FHA loan.
Immediate Possession
Open Today, 2:30 to 6 P. M.
5165 S. 11TH ST., ARL., VA.
Drive out Columbia pike beyond Barcroft Apts. and shopping center, continue over bridge and turn left at first street intersection on S. Dinwiddie st. 3 blocks to S. 11th st., right on 11th 3 blocks to property.
DICK BASSETT, REALTOR
CH. 5057 CH. 4311

NEW—3-BEDROOM HOME
Only $14,000 with unusually low terms. Consists of living room with fireplace; dining room, kitchen on 1st floor; 3 nice bedrooms and full bath on 2nd floor; full basement, lot 100x200. Call for appointment.
MILTON G. SMITH
4219 Wilson Blvd. OW. 7200

CHARM AND LUXURIOUS LIVING
This home will appeal to the most fastidious purchaser. On the first floor is a charming living room with fireplace; a lovely screened porch which is entered from the living room; hallway, dining room with fireplace, breakfast room and modern equipped kitchen.
The second floor has 2 large bedrooms, both with fireplace, and 2 smaller rooms. An unusually handsome bath connects the bedrooms. The 3d floor, which is finished in paneling into one large room with bath, opens upon a flower bordered sun deck. Beautiful recreation room with stone fireplace in basement. Basement also has bedroom with full bath. Oil hot-water heat; walled-in back yard with small fountain and pool. This property must be seen to be appreciated. Call for appointment to inspect.
J. Wesley Buchanan
1501 Columbia Pike
CH. 1341—OX. 2798

CHARMING HOME
Apple pie condition; 3 bedrm., brick; steel, lifetime construction; liv. rm. with fireplace; entrance hall; large din. rm.; equip. kitchen; full basement; shrubs, flowers, awnings; gas heat and hot water; 12 min. from Penetagon and Wash. Only $15,500; very reasonable terms.
ASK-US REALTY CO.
GL. 8910 OX. 2659

7 Room House
plus sewing room and sleeping porch, 1½ baths, modern kitchen with breakfast corner; lovely lot 100x120; one block off Lee blvd.; bus at corner; could easily be made into 2 apts. Price $14,750.
Exclusive With
Katharina M. Posner
JA. 2105

FOUR-BEDROOM HOUSE
on 5 acres in nearby Fairfax County; pleasant hilltop situation with large lawn and plenty of room for gardening and a riding horse; spacious porches, large rooms, 2 baths and oil heat; price, $20,000; $5,000 down.
MASON HIRST
Annandale, Va., at the end of Columbia Pike. Phone AL. 5812. Closed Sundays.

CALIFORNIA RAMBLER
OPEN FOR INSPECTION
1 TO 6
In quiet Vienna; extra spacious living room with fireplace; 3 bedrooms, large recreation room or studio; de luxe bath; on one beautiful acre. To reach, drive out Lee blvd., to 7 Corners, turn right on Route 7 to Tysons Corner, left 3 miles to our open sign.
MILTON G. SMITH
4219 Wilson Blvd. OW. 7200.

$1,000 DOWN
Nearly new 5-room house on large lot, with oil heat, range and refrigerator; about 8 miles from Washington and in an area that will benefit from the Shirley hwy.; early possession.
MASON HIRST
EXCLUSIVE AGENT.
Annandale, Va., at the end of Columbia pike. Phone AL. 5812. Closed Sundays.

"RANLEIGH"
Southern Colonial Mansion,
On Approximately 15 Acres
1½ MILES FROM CHAIN BRIDGE, NEAR LANGLEY, VA.
CONVENIENT TO CITY, 15 MINUTES BY CAR.
This home needs only an inspection to prove the desirability, beauty and restfulness of this delightful countryside so near the Nation's Capital; century-old trees, formal garden, fine shrubbery, large boxwood, tennis courts, spring and small stream (enough water to build swimming pool) comprises the grounds, with 517 ft. frontage on hard-surfaced road, but most attractive entrance to property; the mansion, set far back from the road, was built in 1929 on an old homesite, charming in design, outside and inside, spacious and immaculate throughout, the way it has always been kept; now vacant and ready for occupancy.
First floor—Reception hall, 16x17, interesting stairway, drawing room, 21x27, charming Colonial fireplace, beautiful woodwork, cornice and bookshelves, large screened porch overlooking garden; library, 17x17, most inviting; fireplace, a complete bath; dining room, 21x18, fireplace and exquisite mantel, chair rail and woodwork, opening on an arched "breezeway" to a 2-car garage; large butler's pantry, large equipped kitchen, storage cupboard, cocktail pantry.
Second floor—Master bedroom, fireplace, opening on sundeck which overlooks garden; luxurious private bath, dressing room, 3 huge, equipped, efficient closets; 4 other large bedrooms, 2 other baths (all baths have extra linen storage); rear stairway, large, insulated, floored attic; basement, bedroom, ground level, bath, laundry room, furnace room, oil h.-w. h., all pipes insulated, storage room, 2 guest or servant's rooms and bath over garage; there is an old smoke house and 2 barns.
The house is equipped with telephone jacks and servant's bells; convenient public and private schools and marketing; price and terms upon application; shown at anytime by appointment.
Romye Lamborn, Realtor
Exclusive Agent
1601 S. Arlington Ridge Rd.
JA. 2484. GL. 3711.

Sale, Suburban Houses 67
VIRGINIA

CHECK & INSPECT
These
by Virginia Homes
CLOSE IN
CONVENIENT
COMFORTABLE
Prompt Possession
CHOOSE FROM OUR VARIETY OF GOOD HOMES, SOME VACANT—OTHERS AVAILABLE FOR POSSESSION WITH SETTLEMENT. ALL PRICED BELOW COST OF REPRODUCTION ON TODAY'S MARKET.
$9350 — 2-story, 5-room home; convenient location; ideal for small family, especially convenient for Army officer stationed at Pentagon Building. Property thoroughly reconditioned and like a new home. Deep wooded lot with level yard. fenced. FHA loan $6200. Immediate possession.
OPEN TODAY 2:30 to 6 p. m. 5165 South 11th st., Arlington. Drive out Columbia pike beyond Barcroft Apts. and shopping center, continue over brige, then turn left at first intersection on South Dinwiddie, continue 3 blocks to South 11th st., right on 11th 3 blocks to property.
$10,500—Cozy brick bungalow—with attractive grounds. An ideal streamlined home for a small family, featuring a nice living room (with fireplace), dinette, fully equipped kitchen, 2 bedrooms and bath on 1st floor, with space for additional rooms on 2nd floor. Complete with range, refrigerator, automatic storage water heater and combination screens and storm sash as well as several awnings. Rear yard inclosed with picket fence. Immediate possession—Convenient terms. OPEN TODAY 2:30 to 6 p.m. 702 Jackson ave. in City Park section of Falls Church. To reach: drive out Lee hgwy. through town of Falls Church beyond traffic light and continue 2 blocks beyond new shopping center and stone quarry to West Moreland rd., turn left on West Moreland rd. approximately 4 blocks to Jackson ave. and right ½ block to property.
$10,850—New brick Cape Cod homes (1½ stories), built for veterans, featuring living rooms 14x16, combination dinette-kitchens, 10x13; 2 bedrooms, 11½x11½; bath, 5½ x7; kitchen equipped with gas range and GE refrigerator; stairway to semifinished 2nd floor (with space for 2 extra rooms); full basement, automatic gas air-conditioned heat, gas storage water heater; large level lots (sodded); 10% cash; balance 4% GI loan; possession with settlement. Open today 2 till dark. On Meadow Lane at Lee blvd. (Route 50) ½ mile beyond 7 Corners.
$10,950 — 5-room, 2-story brick (row) home; excellent close-in neighborhood of prewar small homes; 1 block to frequent bus service with complete large shopping center, schools and churches nearby; ideal for small family. 1st floor has living room, dinette, fully equipped kitchen with 2 bedrooms and tiled bath on 2nd floor, full basement, oil heat. Prompt possession (shown weekdays only).
$11,950—Brick Cape Cod, excellent condition; living room with fireplace, oil heat, Venetian blinds, fully equipped kitchen, large attic with space for third bedroom; rear yard fenced. 2 blocks from bus. Reasonable cash payment and low monthly payments. Possession with settlement.
OPEN TODAY 2:30 to 6 p.m. 306 Westmoreland Rd. "Mason Terrace," Falls Church. To reach: drive out Lee hgwy. through town of Falls Church beyond traffic light and continue 2 blocks beyond new shopping center and stone quarry to West Moreland Rd., turn left on West Moreland rd. and continue 2½ blocks to property.
$13,950—Brick Cape Cod (1½-story) with 1st floor bedroom and ½ bath; 2 nice bedrooms and bath on 2nd floor; other features include living room with fireplace, large dining room, modern equipped kitchen, full basement, oil heat, garage, level lot, approximately 200 feet deep with lovely garden, 2 blocks to frequent bus service and shopping center. Immediate possession. Open today 2:30 to 6 p. m. 6822 N. 19th rd., East Falls church, Arl. To reach: drive out over Key Bridge out Lee hgwy. to East Falls Church, turn left on Fairfax dr. (immediately after crossing interurban tracks), continue to 19th rd. and bear right to property.
$15,750—Stone front Cape Cod in Ashton Heights, 1 block to bus; convenient to Buckingham shopping center and schools; featuring large living room with fireplace, small den, spacious dining room; large, modern equipped kitchen; 2 larger than usual bedrooms, tiled bath, attached garage, screened living porch; oil heat; substantial cash payment; balance in one mortgage, 4½% interest. Shown weekdays only.
$15,750 — Cheerful prewar brick home, 3 bedrooms, large living room and dining room, modern kitchen; full-sized basement. Screened porch. Oil heat. Venetian blinds. 2-car garage, lovely grounds with attractive stone wall. Convenient terms. Possession with settlement. Shown weekdays only.
$15,850—Lovely Williamsburg Colonial (custom-built) brick home, prewar construction, featuring 13x22 living room with attractive fireplace and bookshelves. large dining room with china cupboard; fully equipped kitchen has spacious breakfast nook; 2 master-sized bedrooms, several spacious closets; fireplace in basement for recreation room, oil heat, copper plumbing; random width oak floors. Convenient terms arranged. Possession with settlement. Shown weekdays only.
$18,450—3-bedroom, prewar, brick home with 1st floor bedroom and tiled bath having 2 large bedrooms and bath on 2nd floor; as well as large living room with fireplace, nice dining room, modern kitchen, full basement, oil hot-water heat, garage, level wooded lot, in attractive close-in neighborhood; 2 blks. to bus and shopping center. Possession with settlement. Shown weekdays only.
$18,950—New white brick rambling-type home with 5 large rooms, 1½ baths, and laundry room all on one floor. Attached garage, part basement, oil heat, located on 1½-acre corner home site not far beyond Falls Church. Possession with settlement. Shown by appointment weekdays only.
$21,500 — Attractive home with studio type living room in lovely wooded setting in Country Club neighborhood. Featuring 1st floor living room with bath and 2 nice bedrooms and bath on 2nd floor, other features include attractive dining room, modern equipped kitchen, large basement, built-in garage and lovely garden yard affording excellent seclusion. Possession with settlement. Shown by appointment weekdays only.
$22,750 — Lovely Colonial home with 1-acre homesite. Featuring large rooms with high ceilings consisting of 4 bedrooms, den, 2 baths, oil heat, 3 fireplaces, all electric kitchen, game room, storage attic, 2 porches (one glassed in), financed with long term 1st mortgage having balance of approximately $15,000. Owner will accept reasonable cash payment and take note for balance. Vacant. Immediate possession. Shown by appointment weekdays only.
SEVERAL OTHER PROPERTIES IN VARIETY OF SIZES AND STYLES. ALL PRICED FOR QUICK SALE WITH PROMPT POSSESSION.
CHECK OUR LIST BEFORE YOU BUY
DICK BASSETT, REALTOR
CH. 5057 CH. 4311

"VACANT"
In Bethesda and the Battery Park section is this detached brick home with 7 rooms. 4 bedrms., 2 baths, detached garage, which has been completely reconditioned. Priced for a quick sale and avail. for immed. occupancy; nr. schools, trans. and stores. Call ME. 1143 until 6 p. m.
J. WESLEY BUCHANAN
REALTOR

Sale, Suburban Houses 67
VIRGINIA

AN UNUSUAL VALUE
at $6750, is this 2-bedroom modern masonry home, located just off Columbia Pike; convenient to Navy Annex or Pentagon Bldg. Priced for quick sale.
GLOBE REALTY CO.
AX. 3545

2 HOUSES
2 STREAMS—BARN
APPROXIMATELY 7 ACRES
VIENNA, VA.
12 miles to D. C. on bus line. This is a most attractive property, offering an opportunity for an income, extensive gardening, and room to ride and keep your horses. Grounds are beautiful; many large trees, some boxwood and fine shrubbery. The large house, now vacant and ready for your occupancy, contains 4 bedrooms (plus an extra one on 3d floor), 2 baths, and new oil burning furnace. The small house, soon to be vacant, is a good source of income or may be used for some relatives you want near you. Fireplace in each house. Churches, Safeway grocery, bank, schools, and splendid neighbors near you. May be purchased with 7 or 17 acres, with 2 road frontages. Price approximately 7 acres $22,500. Substantial cash required.
ROMYE LAMBORN, Realtor
Exclusive Agent
1601 S. Arlington Ridge Rd.
JA. 2484. GL. 3711.

Sale, Out-of-Town 68
Woodhaven, Long Island, N. Y.
Corner house, to close estate; 3 apartments, convenient transp. to downtown New York. Price $11,500. Apply HELEN PECK OF SANDOZ, INC., DU. 1234, or HOME PHONE, OR. 4923.

Southern Real Estate 68A
WINCHESTER, VA.
New, modern, 6 rooms on one floor; fireplace, large attic and basement; stoker; quiet neighborhood. Rileys Real Estate, 23 N. Loudoun St.
EASTERN SHORE resort restaurant and cabin court; new; ready Aug. 1st; will sell or rent; easy terms. Also other real estate bargains. Wire or phone for appointment. C. J. Prettyman, Exmore, Virginia.

Farms, Land, Sale 70
Strout's Green Farm Catalog
Time and money saver; over 2,500 bargains, outstanding values; Coast to Coast; 32 States; equipped and unequipped farms, dairies, orchards, groves, homes, motels, gas stations, stores, hotels, etc. Mailed FREE. STROUT REALTY, 711-M Woodward Bldg., Washington, D. C. Phone ME. 7548.

MAINE
MAINE—Penobscot River-Bay FREE listings, FARMS. Village-City, bus. Opp. TREAT agency, Winterport, Me.

MARYLAND
MONTGOMERY COUNTY
16 lovely fertile acres of gentle sloping land on a concrete road ¾ mile off Route 240; close to churches, schools and stores. A really fine homesite. Offered for immediate sale at $3600. Call Mr. Berkey, MI. 4311; evenings, GL. 3382.
JAMES L. DIXON & CO.
1739 Connecticut Ave. N.W.

ONE OF MONTGOMERY COUNTY'S OUTSTANDING FARMS
Containing more than 200 acres in high state of cultivation; long frontage on macadam road, 9-room, all-modern house, tenant houses, barn and other outbuildings, nice orchard. Priced right for quick sale. Including crops, stock and machinery. Tenants will continue on if desired. For appointment to inspect, call Mr. Saunders with
E. M. FRY, INC., Realtor
WI. 6740

13-A. General Farm—$1,350
Approx. $2100 worth timber on property; located Cumberland Valley, handy Waynesboro; 2-rm. house, shaded lawn, poultry house; other bldgs., fruit, low taxes; must be sold at once. Write 6725 S. WEST'S FARM AGENCY, INC. A. W. Kuhn, Rep., 316 Ringgold St., Waynesboro, Penna. Complete list of other bargains mailed free.

MONEY-MAKING FARMS
Located in "Cigarette Tobacco" section of southern Maryland.
EXCEPTIONALLY PRODUCTIVE cigarette tobacco and stock farm, 35 miles Washington, on upper Wicomico River and 2 State roads; 800 acres, 400 cultivated, 100 pasture; 3 farm dwellings, 9 tobacco barns; outstanding building site on high ridge, beautiful river view; exceptional opportunity; $45,000.
EARLY AMERICAN 150-year-old dwelling, 10 rooms, fireplace and charming woodwork, suitable restoration; 735-acre tobacco-stock farm, excellent soil, springs, streams, fine old trees, farm buildings, 33 miles Washington, $30,000.
PRODUCING 474-acre farm near Hughesville, Md., produces highest grade tobacco, suitable stock raising, rolling land, excellent soil, springs, streams. Colonial brick dwelling (needs repair). 6 tobacco barns, $22,000.
500-ACRE STATE ROAD farm near La Plata, Md. Early American 10-room dwelling (needs repair), magnificent trees, charming view, tenant house, 3 tobacco barns, excellent soil, 30 miles Washington, $30,000.
PROFITABLE 200-acre farm, excellent soil in good condition, 9-room dwelling on high ridge, 3 barns, $10,000.
100-ACRE STATE ROAD farm, 4-room dwelling, tobacco barns, stable. Tenant on farm. Excellent soil, $7,000.
WATERFRONT property in Southern Maryland and Virginia. Advise requirements.
LEONARD SNIDER, LA PLATA, MD.

PENNSYLVANIA
1947 REAL ESTATE CATALOGUE giving descriptions and prices of Lancaster County selected farms and homes. Write for your copy today.
JOHN M. McCLURE, Realtor,
Quarryville, Pa. Phone 83.

VIRGINIA
LOUDOUN COUNTY farms and homes; two properties one acre each, in nice village, close to large town. Six-room partly modern houses. In good condition. Immediate possession. Price, $4,750.
Complete garage in thriving town Priced to sell.
Complete store, stock and building. Immediate. $5,000.
A number of partly modern homes, small acreage. Well located. Immediate possession. Priced $4,250 up. Many others. Let me know your wants.
LYTLE J. BAKER, Realtor
Lovettsville, Va. Phone 526.

FOR SALE OR RENT
VETERAN LEAVING
21-acre farm, 5-rm. house; running water, elec. in home; garage; chicken coop, woodshed, wood saw, automatic elec. pump; shed over spring; on blacktop road; must be seen to appreciate for the price $4,500; rent, $40 month.
T/Sergt. SATOFSKY,
Garrisonville, Stafford County, Va.

250 ACRES, attractive 8-room house, lovely trees and shrubbery, old slave house in yard; fireplaces, elec.; excellent buildings; fruit; tractor, equipment and furniture; $27,500, P. M. Browning, Broker, Culpeper, Va.

ATTRACTIVE HOME in grove on York River, 2 miles Yorktown and 15 miles Williamsburg; 4 bedrooms, 1 full bath and 2 half baths; paneled living room with large fireplace; large porches. Splendid sand beach. Price, including furniture, $16,500. G. B. Lorraine, Law Building, Richmond 19, Va.

150 ACRES, 7-room dwelling, 2-room cottage, large barn, granary, crib, other buildings, electricity. Small apple and peach orchards, other fruits. Some stock, equipment, crops. Near Winchester. Priced to sell. L. C. REEB, Gainesboro, Virginia.

400 ACRES, 3,700 feet Potomac River, near Ragger Point, Westmoreland County; wooded, 7-room farm dwelling with electricity, 6 rich artesian wells, barn; suitable subdivision; $22,000.
170 acres, ¾ mile Coan River, Northumberland County; sand beach, deep anchorage; 50 acres arable; $10,500.
Near Chesapeake Bay, Remo, Va.; store building, 5-room cottage, bath, electricity; 2-acre lot; $4,500.
Near Heathsville, Va.: 154 acres, 30 acres cultivated; no buildings; $2,500.
Waterfront Homesites and Acreage Tracts and beautiful rivers and bays at fair prices.
Charles H. B. Beale, Haque, Va.
Virginia Representator
Leonard Snider, La Plata, Md.

FURNISHED Colonial home on Rappahannock River, convenient to Fredericksburg; with or without option to buy estate of 285 acres. G. B. Lorraine, Law Building, Richmond 19, Va.

BEAUTIFUL FARM
101 acres—13 acres in woods, balance cleared in grass and pasture. House mod., 10 rooms and bath. Barn for 18 cows and 4 horses; 4 box stalls. Plenty of outbldgs. Nice lawn and shade; walking distance of shopping center. 2 blocks of best school in Fairfax Co. Located on hard road, 21 mi. of D. C. line. $30,000, terms. By owner.
DR. B. L. POOLE
Herndon, Va. Phone 21

VERY NICE HOUSE AND 4½ ACRES IN NOKESVILLE, VA. IDEAL FOR SMALL CHICKEN FARM. HAS MANY BUILDINGS, INCLUDING BROODER HOUSE, ORCHARD. THIS PLACE IS IN FINE CONDITION AND PRICED FOR IMMEDIATE SALE.
CLIFFORD SHERTZER CO.
RE. 2733 EVES., WO. 9191

SEVERAL NICE FARMS for sale. Call us for information.
J. LEE PRICE
2303 South Arlington Ridge Rd.
JA. 1504. IVy 1272.

Farms, Land, Sale 70
VIRGINIA

ATTRACTIVE, cheap 7-room house, in good shape; with elec. and bath; on Pike 24 miles from Washington; poultry quarters; 1 acre with shade trees; price only $3400; terms ⅓ or ½ down; shown by appointment; phone Herndon 38. Buell Farm Agency, Herndon, Fairfax County, Va.

THIS WEEK'S BARGAINS
SMALL BUNGALOW
Electricity and telephone; close to transportation, stores and schools; price $3500, terms.
4-ROOM BUNGALOW
on large lot, 21 miles to D. C. Price, $6,750.
BRICK HOME
All modern conveniences, including electric refrigerator and kitchen range; 21 miles to D. C. Price $10,000, terms.
LOVELY HOME
All modern improvements; on elevation; shade, fruit and stream; 8 acres fine land; in sight of bus stop; price, $15,000, terms.
MAGNIFICENT VIEW
160 acres of mountain land; near Point of Rocks; old house, barn, etc.; price, $7500, terms.
Many other bargains including large farms and pre-Civil War estates.
R. C. PRINTZ
Herndon, Va. Herndon 69

ON A HILL
45 ACRES WITH 8-ROOM HOUSE.
This property has the kind of setting one expects of a country place; the house sits back from the road in a grove of trees and has 8 rooms, bath, h.-w. h., range and refrigerator; there is a good cattle barn, implement shed and poultry house; most of the land is in grass; price, $22,500; $10,000 down.
MASON HIRST
Annandale, Va., at the end of Columbia Pike. Phone AL. 5812. Closed Sundays.

ADEN
NEAR NOKESVILLE
58 ACRES
6-ROOM HOUSE
Large shade trees surrounding house; apple orchard; living room, 14x24, newly papered; new lighting fixtures; 12 acres of corn to harvest in October; large barn, chicken house; schools, stores, churches nearby; school bus service lovely view of countryside. $8,300.
CHESTER COGSWELL
736 N. Albemarle St. OX. 1633.

Water Front Farmette
Here are 3 beautiful farmettes containing 3 and 4 acres facing on Buckner's Creek at the intersection of the Potomac River in historic West Moreland County. They are a part of Bushfield, the home of John Augustine Washington, which has been subdivided into small gentleman estates. Each contains brand-new bungalows with large living rooms, fireplaces; Youngstown kitchens, bath, electric pumps, Artesian wells; large screened porches; right on the water where duck hunting, fishing, crabbing abound. These houses are priced to sell at $6,750 and $7,750, including everything. Good roads and electricity. Bushfield is 100 miles from Washington and you cannot commute, and I prefer to sell them to retired middle-aged people or disabled veterans, where you don't have to depend on a job, locally. All previous sales have been made to retired people who wish to live in a charming countryside where living is simple and inexpensive. All of them are beautifully wooded and you can get in this year.
Take Route 1 to Fredericksburg, Route 3 through Montross, left on 202 to Mount Holly and the Nomini and Potomac Rivers.
James M. Doyle
Postoffice, Mount Holly, Va.
WArsaw 2480.

VIRGINIA FARMS
Ranging from 50 acres to 5,000 acres in size and from $10,000 to $500,000 in price. These farms are located in beautiful northern Virginia, from the Tidewater to the mountains. Many are within commuting distance of Washington. Cattle, dairy and general purpose farms are a specialty. If you want to live out of town, be it in a modest cottage or in a stately Colonial mansion, see MASON HIRST, Annandale, Va., at the end of Columbia Pike. Phone AL. 5812. Closed Sunday.

Beautiful Langley Farms
LANGLEY, VA.
Only 3 miles from Chain Bridge. I am proud to offer this home in a community where so seldom is there one available. It is my opinion this 6-year-old center hall Colonial home, wide white clapboard represents true value. The appointments are as follows, on the second floor there are 3 spacious bedrooms, large tile bath with tub and shower; ample closets; first floor, 5 ft. center hall, tile powder room, living rm., 13x23 with fireplace; dining room, 12x12, with French windows, modern kitchen, all appliances. There is attached 2-car garage with floored attic; full basement, oil heat. Laundry tubs. Beautiful trees and shrubbery. Owner leaving Washington desires quick sale at $22,500. By appointment only. Call
E. H. IRWIN
NA. 1595 or ELmwood 648 or 463
Eves. and Sunday.

Charming Country Home
Beautiful 8 large room modern, prewar well constructed, new condition home, excellent location, large yard and shade, beautiful view, large dairy barn and other buildings in best condition. 40 acres of very best farmland. Long frontage on hard road. Buildings worth total price. An exceptional buy. 50 minutes to D. C. Substantial cash payment. Total price, $27,500. Phone Vienna 280.
WHITESELL REAL ESTATE
Chain Bridge Rd.
Nr. Oakton School, Oakton, Va.
Closed Sunday

5 ACRE HOME SITES
Near Vienna, Va. High knoll, lovely old trees, holly and dogwoods. Offered for sale only to discriminating purchaser planning to build home from plans of approved architect. $2,900; easy financing.
HUGH M. DIARMID
SELECTED REAL ESTATE
Telephone Vienna 600

Farms, Land, Wanted 72
VIRGINIA
SMALL OR LARGE
Arlington, Fairfax and adjoining counties. 1 to 200 acres.
CHESTER COGSWELL
736 N. Albemarle St. OX. 1633

Lots for Sale 73
DISTRICT OF COLUMBIA

HAWTHORNE
A restricted well-planned development. Adjacent to Rock Creek Park, Northwest Washington. Visit this section now. Select your homesite. Plan your future home. Build at first opportunity. Call for appointment anytime.
PAUL J. STONE & EDWARD E. CALDWELL
DEVELOPERS
5000 Conn. Ave. NW., OR. 2244.

$250 EACH
5 lots, 20x100. On street grade Suitable for detached homes, Hillside, Md., just over D. C. line; will sell all or part; terms, if desired.
ADELBERT W. LEE
3211 Penn. Ave. S.E. VI. 1000

Beautiful Chevy Chase
2 adjoining lots, 90x120. Reasonably priced. For information call.
Maurice B. Berenter & Co.
412 5th St. N.W., Rm. 207.
DI. 5476 or DI. 9854
Office Open Sun., 11 to 3.

POPLAR LANE
West of 16th st., near Kalmia rd., a beautiful level lot in this lovely unrestricted neighborhood; 15,254 sq. ft., priced at 45c per sq. ft. Sold originally in 1926 for 70c per sq. ft. For details please call LELAND D. BRECKENRIDGE, Broker, TE. 3775, with HENRY E. TRIPP, Realtor, NA. 6705.

MARYLAND
ACRE LOTS
New restricted subdivision. Only 3 miles D. C. line. In Oxon Hill, Md.; some wooded, some clear; $100 down; $15 per mo.; inquire at 3535 Livingston rd. Call SP. 0263; Sun., LO. 7449.

35 Beautiful Wooded Lots
in Forest Grove subdivision. An established development having many beautiful homes and satisfied owners, restrictions. Paved street. All utilities available. Located at Forest Glen rd., just off Georgia ave., about 1 mile Silver Spring. Priced very low and on exceptionally easy terms. Exclusive with
E. S. PRICE & CO.
ME. 3650. PL. 1231.
Or Call Mr. Price, SLigo 3429.

Lots for Sale 73
MARYLAND

SLIGO PARK HILLS—Beautiful corner lot, close to park; 7,603 square feet; direct from owner. RA. 0303.

BERWYN HEIGHTS, MD.
Lots 50x200, $600 to $1,300
8403 58th Ave., Berwyn Heights, Md. TO. 4807 or OR. 3644.

CHEVY CHASE VIEW—100x187 ft.; all utilities, paved street, built-up, 300-ft. elevation, good view; ¼ block from Conn. ave., convenient to bus, schools, churches, stores. Low tax rates; $3,000 cash. Sunday before 3, eves. 7 to 9.

CHOICE BUILDING SITE in Silver Spring for sale by owner. Phone SH. 5104.

LANHAM PARK
JUST EAST OF LANHAM, MD.
(Out Defense Highway)
Beautiful Wooded Homesites Available. In one of the fastest growing communities in Prince Georges County, and where you can still get nearly ½ acre of ideally situated land for $750.
71 LOTS SOLD SINCE JANUARY 1, 1947
8 COMPELLING REASONS
Large wooded lots—many with beautiful oak trees.
Pure city water.
Phone service.
Fast bus and train connections.
Roads already installed.
Close to schools, churches, etc.
Low county taxes.
Lovely lots, 100-ft. front, 176 ft. deep.
ONLY $750
CONVENIENT TERMS IF DESIRED.
Directions—Bladensburg rd. to Peace Cross, turn right, out Defense Highway 4½ miles to Pennsylvania Railroad overpass, cross overpass, continue ½ mile to large sign, "Lanham Park," at office on left side of Defense Highway.
OFFICE OPEN DAILY AND SUNDAY 10 A. M. UNTIL 8:30 P. M.
THOMAS F. HALLEY
Phone HYattsville 0354.

Sweeping Developments
are planned in the Bethesda area. We offer 50 acres approximately 2½ miles from the proposed Hotel Project on Rockville Rd. at only $750 per acre.
MARVIN J. DUNCAN & CO.
Building Construction and Real Estate
4420 Conn. Ave. OR. 0400

OXON HILL VICINITY—120x175-ft. lots, reasonably priced. LOcust 7343.

1-ACRE Building Sites
In the beautiful Paint Branch Farms Development. Highly restricted. This is an established community and already has many beautiful homes and satisfied owners. The contour of the land is such that the purchaser may select a cleared or wooded site. Level or gently rolling land (some with stream) so as to blend in harmony with the design of house you plan. A riding horse will add to the family's pleasure and garden-fresh vegetables and chickens will give just the country touch most people desire. Located on Colesville rd. at Colesville, Md., about 6 miles from Silver Spring. Convenient to transportation, churches, schools and stores. Predevelopment price, $1,500 per site. Terms. Agent on property Sat. and Sun. 1 to 6 p. m.
E. S. PRICE & CO.
ME. 3650—PL. 1231.
Eves. and Sundays, Call Mr. Price, SLigo 3429.

University Park, Md.
150 beautifully wooded lots; approx. 60x130, $1,350 to $1,650; terms; 30 sold; 6 houses under construction. All utilities immediately available.
TO INSPECT CALL MR. WAGNER, TA. 8555.
Special Consideration to Builders
ACACIA REALTY CO.

VIRGINIA
ARLINGTON'S most exclusive section; very large wooded corner lot, near country club; $4,200. CH. 3521.

COUNTRY CLUB HILLS
We have a lovely corner site in this exclusive development adjoining the Washington Golf and Country Club priced for quick sale. It is located on corner of N. Albemarle st. and Ditmar rd., just 1 block from Glebe rd., and has over 80-ft. frontage. Our sign is on the lot, so drive by to see it and call us for further details.
KEITH D. BRUMBACK
Exclusively Realtor CH. 3527

CORNER LOT, WOODED
In Aurora Hills. $3,000.
J. LEE PRICE
2303 S. Arlington Ridge Rd.
JA. 1504. IVy 1272.

BELLEVUE FOREST
Overlooking the Washington Golf and Country Club, near the extension of the George Washington Memorial Blvd., within 15 minutes of downtown Washington in nearby Arlington. Large homes sites from ¼ acre up, with 80-foot frontage; wooded, with towering trees and dogwood, 450-foot elevation; excellent recorded restrictions. Especially desirable for the better-type ranch home or rambling architecture. Representative on property today.
To reach: Out Lee hwy. at Cherrydale (Bellevue Forest sign), turn right on Military rd. or cross Chain Bridge, bear left on Glebe rd. to Military rd., left on Military rd. to our field office opposite the golf course.
George Mason Green Co.
CH. 3838
Eves. and Sun., GL. 2294 or CH. 7096

DANDY BUILDING LOTS
Greenway blvd., 100 by 125. Priced at $2,750.
EXCLUSIVE
Runyon & Baskin, Realtors
PA. 1988-2500. Eves., CH. 7173-0487

NORTH ARLINGTON
We have some wonderful building sites for sale in Country Club Hills, also in Cherrydale and Thrifton Village. both locations being adjacent to Lee Highway, also in Lee Heights and on 26th st. near Glebe rd. If interested in a site for that new home better call us for details.
KEITH D. BRUMBACK
Exclusively. Realtor. CH. 3527.

Acreage, Sale 75
McLEAN, VA.
Only 5 miles from Chain Bridge. Restricted and approved subdivision. 9 half acre building sites, high elevations, ideal for building. Electricity on property. Price $800 per site for quick sale. To inspect call owner.
E. H. IRWIN
NA. 1595 or ELmwood 648 or 463
Eves. and Sun.

DEVELOPMENT TRACT
75 acres, with some 3,500 ft. of road frontage, part of which has bus service. Good drainage to sewer at end of property. Convenient location, in nearby Fairfax County; $1,000 per acre.
MASON HIRST
Annandale, Va., at the end of Columbia Pike. Phone AL. 5812. Closed Sun.

DO YOU WISH TO BUILD on or nr. Frederick Pike, 40 minutes' ride to D. C.? We have 6-19 a., $99-$189 a. M. Braswell, AD. 5688. 3617 14th st.

Waterfront—Sale 75A
LOCH HAVEN BEACH—Interested in sheltered anchorage, good beach and swimming and beautifully shaded 60x221 waterfront lot with riparian rights; close to D C.? See Mr. Ridgley at office.

EPPING FOREST—Large, attractive, modern cottage, porches, fireplace, large wooded lot. Price, $5,850. Easy terms. A bargain if you want a large, roomy place. Key at gatehouse at Epping Forest. WALTER M. BAUMAN, 1727 K st. nw. NA. 6229—WO. 0747.

NORTH BEACH, MD.
First green cottage, 1st st. between Chesapeake and Dayton ave.; 3-bedroom cottage completely furnished; screen porch on 3 sides; ample grounds and outside fireplace; owner on premises Sat. and Sun. OR. 4211.

SOUTH RIVER FOREST HILLS
Beautifully wooded lots on broad section of the South River (north side). Excellent swimming and boating. Cottages, now being constructed, open for inspection Sundays. From Washington: Benning rd.; Central ave. to Riva rd. From Annapolis: West st. to Riva rd. (near Parole). Look for WEAVER BROS. sign at entrance (near old bridge).
WEAVER BROS., INC., OF MD. SA. 8181.

SHADY OAK MANOR
A small and very desirable waterfront development on West River between Galesville and Shady Side. Lots are in a grove of beautiful large oak trees. They are sensibly restricted. All are large lots. There are several cottages ready for use this summer. Drive down today and see them. Terms if you desire.
JOSEPH D. LAZENBY
213 Main St., Annapolis, Md.
Phone Annapolis 2684.

BAY RIDGE. All-year-round house in the best section. Large lot. Sandy beach. Must be seen to be appreciated. Restricted property.
BERNARD J. WIEGARD. DIAL 3909. Hotel Maryland Bldg., Annapolis, Md.

Waterfront—Sale 75A
OVERLOOKING CHESAPEAKE BAY—17th Century brick Colonial home, 28 miles from Washington. About four acres (more if desired); a modern chicken house, barn, and garage and all kinds of fruit and berries. House is modern in every respect. Right of way to wide sandy bathing beach. This property must be sold due to owner's business. A buy at $19,500.
BERNARD J. WIEGARD. DIAL 3909 Hotel Maryland Bldg., Annapolis, Md.

SCIENTISTS CLIFFS
FORT REPUBLIC, MD.
A 65-cottage bay colony for college-graduate professionals, with real restrictions. Wooded lots for sale. Natural beach—not a public beach, but qualified parties are invited to bring lunch and spend day to see it. 4.8 miles beyond Price Frederick. Circular on request. Information some nights, Washington, AT. 0651.

EXCEPTIONAL OPPORTUNITIES
BRETON BAY, St. Marys Co., beautiful point near mouth of bay, private anchorage and oyster bed, magnificent view, outstanding water sports, excellent neighborhood, no buildings, 10 acres, $10,000; also 5-acre tract, $3,000.
POTOMAC RIVER, Charles Co., 1-acre tract extending from river to State road; desirable neighborhood, no buildings, $5,000.
WICOMICO RIVER, St. Marys Co., 10 acres extending from river to State road, excellent neighborhood; outstanding water sports, $3,500.
DELIGHTFUL HOME—Cobb Island (Potomac River). State road bridge to mainland, 7-room cottage (furnished), bath, electricity, waterfront privileges; immediate possession; $5,000.
NEALS CREEK. Small bungalow (furnished), anchorage, crabs, oysters, fishing. Immediate possession; $2,500.
PATUXENT RIVER ESTUARY (St. Nicholas Creek), St Marys Co., near California, Md., extending from creek to good country road. 3 acres, $3,300.
Maryland and Virginia waterfronts.
LEONARD SNIDER, LA PLATA, MD.

DRUM POINT BEACH
Washington's newest and largest beach development offers 2,200 acres of playground, including approximately 5 miles of beautiful shore line with miles of clean, wide, white sand beach bordered by tall majestic hardwood trees fronting on Chesapeake Bay, the Patuxent River and 4 spring-fed fresh water lakes available to each property owner.
Enjoy clean wholesome living all summer long at DRUM POINT BEACH. Here you can build a home where you can retreat at the end of the business day—to relax and enjoy the restfulness of DRUM POINT BEACH.
Large beautiful wooded sites at predevelopment prices, some with riparian rights, make DRUM POINT BEACH a sound permanent vacation investment.
DRUM POINT BEACH has one of the finest all-year-round harbors in the Chesapeake Bay area. Representative on property every day.
DRIVE DOWN TODAY
Out Penna. ave. to Alabama ave. se., left on Route 4, through Upper Marlboro, continue on Route 4 to Wells Corner, turn right to Waysons Corner, right on Route 416 to Prince Frederick, through Prince Frederick on Route 2 for 15 miles, left to DRUM POINT BEACH. CALVERT REALTY AGENCY, Sales Agents, Southern Bldg. NA. 3237.

Randle Cliffs Beach, Md.
(NEAR CHESAPEAKE BEACH)
Corner 5th and Boulevard. Choice location for year-round use; 3-room cottage with porch, $500 down. Reasonable terms.
Open Sunday afternoon, ME. 1900, DU. 7320.

SHADY SIDE, MD.
YEAR ROUND—5-ROOM BUNGALOW
OIL HEAT—PARTLY FURNISHED
$7,950
This attractive white frame, well-built prewar, year-round home, is complete with fully equipped kitchen, 2 nice bedrooms, bath, screened porch, 2-car garage, attractive lot (1500x100) fenced; on waterfront with small pier.
IMMEDIATE POSSESSION
Convenient Terms
DICK BASSETT, REALTOR
CH. 5057 CH. 4311

POTOMAC RIVER, Virginia side, about 55 miles from the White House, 52 acres of wooded land, elevation about 100 feet, fronting about 3000 feet on the river and about ¼ mile on a State road. River about 3 miles wide, view for many miles up and down stream. Beach of several hundred feet, free from chestnut growth, boat house with small boat and motor. Interesting country associated with the Potomek Indians, Pocahontas, King Powhatan and the adventures of Capt. John Smith. The new log faced house has a handsome studio living room with stone fireplace taking 4 foot wood, 53 feet of mezzanine leading to a bedroom and a large, roofed sleeping porch facing the river. The kitchen is modern with cabinets, large gas refrigerator and gas range. One bath is completed, another on the way. Individual electric plant, water from deep drilled well. The attractive and appropriate furnishings are included. A suitcase is about all you will need to move in. Inspection invited.
LOUIS P. SHOEMAKER
1719 K St., N. W. NA. 1166

NEAR ANNAPOLIS
Beautifully wooded, 2 acres on knoll overlooking river and surrounding countryside; improved 2-story modern home, 5 bedrooms, 3 baths, studio living room, electric kitchen, large pantry, large hall, fully screened porch, workshop in basement, 2-car garage, all plumbing fixtures; new, modern and in perfect condition; outside fireplace. Seen by appointment. Price $35,000.
J. LEE PRICE
2303 S. Arlington Ridge Rd.
JA. 1504. IVy 1272.

PRE-SHOWING, $3,990, Point Lookout, Md., "Weekender," new Wingfoot home, completely equipped with screens, awnings, stove, refrigerator, full plumbing and utilities and fully furnished. Two bedrooms, kitchen, living, dining room and bath, landscaped lot, overlooking both bay and river. House and lot, $3,990. Take Branch ave. to Waldorf, left to Point Lookout. Modern Homes Co., 1216 Conn. Ave.

BANCROFT
MONEY INVESTED IN GOOD LAND ENHANCES MORE IN VALUE THAN CASH IN THE BANK.
UNUSUAL WATERFRONT SITES WITH RIPARIAN RIGHTS
Restricted Peninsula Development With Deep, Protected All Year Round Harbor
75-FOOT PIER
MILES OF WOODED TRAILS AND BRIDLE PATHS
Clean, sandy shore line. Excellent fishing grounds. Private oyster beds.
Planned For Quality and Permanency, For Sports-Loving People
WOODED SITES
As Low As $750
Directions: Drive through Upper Marlboro Route 4, turn right on Solomons Island rd., Route 416, continue on Route 2 through town of Prince Frederick to Bancroft. State highway direct to property. Watch for signs.
Washington address—Barse Stonebraker
1335 K St. N.W. NA. 4483
Write or phone for illustrated folder

BAY RIDGE
Suburb to Annapolis
A year-'round home, on the bay beach front, easy commuting distance of Washington; this home is vacant and tastefully redecorated throughout; consists of a large screened and glassed in front porch; overlooking the sand beach. Living room, dining room, kitchen, 2 bedrooms and ½ bath on the first floor; 4 bedrooms and bath upstairs; stairway to storage attic; ½ basement with oil-air heat. There is a detached 2-car garage, containing a dressing room and 2 shower baths; the lot is attractively landscaped with the home well set among large shade trees. Completely furnished; property is available for your immediate occupancy. Harbor facilities will soon be available within several blocks of the property. For additional information, please call
INEZ CUSHARD
OR. 4232, till 10 p. m.

Vacation Places 75C
BEACH HAVEN, 306 S. Atlantic Bch. tr. Ph. 3-6571, rms., apts., Aug. $200. Hay fever haven. Sept. half rate.
OCEAN CITY, MD., available 5-rm. apt. Sleeps six to eight, entirely pvt.; also bedrooms, $25 wk. double; near ocean. Mrs. Helen Henry, 108 Talbot St. Phone 153-J.
COOL CAPE COD—Charming apartments remodeled from sea captain's rambling old house; near shore, shops and transportation. Private entrances, cont. hot water, gas refrigeration, private baths. Available immediately. Write or phone The Crossroads, Hyannis, Mass. Tel. 1777.
MILLENBECK, VA. The Cow Shed Beach. Log cottages with meals or housekeeping. Quiet. Sand beach.
MORRISVILLE, VT., "Samoset," Transients, $, $2.50. A. $8 per day. Restricted. Reservation not necessary. 20 6-room houses. $50 week. (Accommodate 2 to 6). Children welcome. Golf. Fish. Bathe.
SEVERAL SEASON RENTS AVAILABLE. OTHERS FOR HALF-SEASON. J. E. TIKIOS, 41 MARYLAND AVE., Telephone 5221, Rehoboth Beach, Del. 2.

Dogs, Pets, Kennels 76
AFGHAN puppies, beautiful cream with tan fringed ears and fawn ideal for fall and winter shows. Ch. stock pedigreed, reg. AKC. Wire or write Kalmar Afghans, 1274 Folsom st., San Francisco, 3.
A LITTLE KITTEN needs a home and kind treatment; well trained; a fine pet for someone. WO. 8442.

Continued on Following Page.

Dogs, Pets, Kennels 76

Continued From Preceding Page

BEAUTIFUL A.K.C. Cocker puppies; vet. signed health certificate with each; $30. Mrs. Ira Capps, R. 4, Carthage, Mo.

BEAUTIFUL, healthy Irish setter puppies; best blood lines. Du Von Farm, 4½ miles from Manassas, Va., on county 612. Phone Manassas 46-F-2.

BOARDING—Give your dog a vacation, too. R. D. Lindley, Colesville, Md. SL 0398.

BOSTON PUPPIES, 6 wks., male and female, beautiful, healthy and frisky. GE. 1603.

BOSTON TERRIER PUPPIES—A.K.C. registered; nicely marked. UN. 0243.

BOXER PUPS, A.K.C. reg.; best blood line, pedigree, contains several Int. Ch. plus A.K.C. Ch. Reas. TE. 1352.

BOXER PUPS, male, inoculated pedig., AKC reg.; for pets or show. UN. 2313.

BULL TERRIER pups, beautiful, white, sired by Champion Coolyn Trade Wind (son of famous International Champion Raydium Brigadier of Coolyn Hill), Phone Annapolis 3109.

COCKER SPANIEL PUPPIES—Black; thoroughbreds; 6 wks. $25. TE. 5631.

COCKER PUPPIES, beautiful reds and buffs, AKC registered; really sturdy, home-raised; ready Aug. 10; reservations accepted. J. J. Kleck, 1231 Mt. Rose ave., York, Pa.

COCKER pups, black; litter registered, wormed. Sired by Trycobs Happy Spirit. AL. 3621.

COCKER SPANIEL pups; 1 red female. AKC reg.; 4 generations certified; pedigreed; reasonable. LI. 6311.

COLLIE, male, thoroughbred, 4 mos. old; must sell; $35. 1423 N. Buchanan, Arl. GL. 1974.

COLLIE PUPPIES, champion sired; priced reasonably. Corriedale Kennels, Sleepy Hollow rd., Falls Church, Va.

COLLIE PUPS—Show stock; ready Sept. 1; sable and white, golden sable; Arken, Starmist, Cainbrooke and St. Adrian bloodlines; A.K.C. Susan F. Johnson, Box 1311, Univ. Sta., Charlottesville, Va. Tel. 2773-R.

COLLIE PUPS, 3½ months, $20, $25. JA. 1838-W. 550 South 23rd st., Arl.

DACHSHUNDS—Smooth and long hair, A.K.C. reg., all colors. Mrs. Hill, Box 425, Massapequa, L. I., N. Y.

ENGLISH BULL PUPS, 2 months old, AKC registered, sired by recent Garden winner. GL. 0746.

ENGLISH SETTER puppies, registered; from excel. hunting stock. WI. 7244.

FREE KITTENS—Three left, 7 weeks old, cute and housebroken. Want one? Box 488, Washington Post.

GERMAN POLICE PUPPIES; excellent companions. Phone SP. 0426-J.

IRISH SETTER PUPS
A. K. C. reg. Exceptionally fine blood lines. Farm raised. Price reasonable, for champion stock. E. D. McCAIN, Route 40, 2 miles west of Frederick, Md.

KITTENS, pedigreed Persian, silver white; immediate sale, $20. AD. 8692.

KITTENS, Siamese thorobred seal point champion stock, both sides. WO. 0396.

LANDOVER KENNELS, boarding, stud service, indiv. runs, exc. care. WA. 6084.

MINIATURE SCHNAUZERS, 4 mos. old; AKC reg.; champion stk.; reas. WI. 9087.

PEKINGESE, POMERANIAN, CHIHUAHUA, MANCHESTER PUPPIES—Tiny toys. Studs at service. Miss Hunt, Rosedere Kennels, FA. 1496.

PEKINGESE PEDIGREED PUPPIES—7 weeks old; little darlings; registered AKC. For pet or show. Call LI. 0987.

PERSIAN KITTENS—Blues, reds, creams, silver tabbies. Also white Manx. Miss Payne, Rosedere Cattery, FA. 1496.

PERSIAN KITTENS, one white female, $5, one gray male, $10. DE. 6139.

POINTER PUP—White and liver female, $50. Falls Church 844-J-1.

PUPS, purebred, 2 mos. old, shipped C. O. D., your approval, toy fox terriers, rat terriers, pit bulls, Eskimo spitz, English shepherds, males, $15; females, $10. Scotch collies, males, $20; females, $15. Alton Knight, Fountain Inn, S. C.

PUPPIES, purebred, dewormed Eskimo spitzes, English shepherds, pit bulls, toy fox terriers; males, $15; females, $10. German polices, females, $10. Scotch collies, males, $20; females, $12.50. Ship C. O. D. approval.
WOODVILLE KENNEL
OWINGS, S. C.

RABBITS—Flemish giant and New Zealand. Also crosses, some with litters. Also few half grown. SH. 6146.

SCOTTIE PUPS, 9 weeks, show quality, small type; lads and lassies. LI. 3085.

SHETLAND SHEEPDOGS, pets to blue ribbon winners. Prices reasonable. Tweedon Kennels, Mexico 5, New York.

SIAMESE KITS, male, handsome, gentle, sturdy; 4-gen.; reg. ped.; $35. OX. 0496.

SCOTTIE MALES, 4 mos.; beauties; prize stock; AKC registered; reasonable. See them today. WA. 5732.

TWO BOXER PUPPIES, 9 mos. old, male and female. Call OV. 1468.

VACATIONERS—Board your dog in sanitary, well-supervised kennels; individual indoor kennels with shaded private outside runs; long-term rate; pickup and delivery. Oakmont Farm Kennels, Gaithersburg 251. HO. 1368.

WHITE BELGIAN POLICE DOG—Male, a well-trained gentleman. VI. 5058.

HOLLYWOOD KENNELS — Boarding; Cocker Spaniel puppies and stud service. WA. 1824—TO. 5139.

Horses, Livestock 76A

REG. T-BAY GELDING, 16 h. ½ in., 11 yrs., 1100 lbs., prime of life, ex. conformation, good disposition, no vices, well trained; suitable for light hunter or hack, handy as polo pony, goes on loose rein; valued at $1200 or will accept best reas. offer up to Aug. 3. Within 5 min. Memorial Bridge. Sat., Sun., or aft. 5 p. m. Office hr., RE. 6700, ext. 73113; res., TE. 3674.

FOR SALE—Privately owned; 2 nice riding horses; 1 sorrel gelding thoroughbred with papers; 1 black mare, Tennessee Walker; also 1 pretty bay pony, 12 hands. Can be seen by appointment. Lone Star Riding Academy, Duke st. extension, Alexandria. Call Mr. Wells, RE. 6371.

Cattle: Registered Aberdeen Angus
3-year-old bull, several heifer calves by side; also two Jersey-Guernseys, excellent milk cows. LI. 9584 or see W. P. Hellems, Hel-Vik Farm, 2 miles south, Clifton, Virginia.

Poultry 76B

DUCKS, Mallards, Pekins and crosses. Also few young, and 5 adult geese. Phone SH. 6146.

Sale Miscellaneous 78

ACCORDION, Soprani, 100 bass, shift, good felt-lined case, $135. Michigan 5600, Apt. 105.

ACCORDION SOPRANI—White, 120 bass with 10 shift. This accordion is new. Never has been used. OV. 4155.

ACCORDIONS—All sizes; factory low price; trade accepted; complete repair service; work guaranteed. AT. 5578.

AIR-CONDITIONERS—Made by Philco, York, and Mitchell. Mitchell air-conditioner in ½ and ¾ h. p. sizes. Available for imm. del. Quantities limited. Values are exceptional. Capitol Tires & Appliances, 8527 Georgia ave., SLigo 3400

AIR CONDITIONER, "Pleasant Air"; ⅓ h.p., excel. cond. $115. Call CO. 8144.

AIR-CONDITIONING UNIT—G.E., ½ h.p.; hardly used. NO. 1419, bef. 9 p.m.

Air Conditioning Room Coolers
Popular, new ⅓ h.p. window sill type. For rooms up to 300 sq. ft. Also other new and reworked units.
IMMEDIATE INSTALLATION
Bishop Equipment Co.
OR. 3687 and OR. 3938.

AIR-CONDITIONER, Philco York, ½-h.p.; excellent condition; $125 cash. Call after 10. CH. 7500, Ext. 164.

AIR CONDITIONER, 1947 Philco, ¾-ton, Model 76-C; used 50 hours; $398. SH. 1603.

AIR CONDITIONER
WINDOW TYPE (GALE), ½-H.P.
Guaranteed perfect; owner moving, will sacrifice and install $400 machine for $145. NA. 9118 days; CO. 8841, Ext. 102.

AIR CONDITIONER, G. E. Console. Phone HO. 7381.

AIR CONDITIONERS
All types, new and used. Now is the time to buy. Terms. Call RE. 1687.
Since 1875
A. S. Johnson Co.

AIR-CONDITIONER, Philco York, ½ h.p., ext. cond. $110. SH. 6777.

AIR-COND., ½-h.p.; Encyl. Britt., 14th ed.; binoculars, 10-power; Army off. uniform, lge.; saber and Sam Brown; auto compass, anemometer, tear gas pen. TE. 5347.

ANTIQUES—Bargain in pine and walnut furniture, china and glass. Old Lean-To Shop, Baltimore 14, Md.

ANTIQUE—Treasure hunt at Four Winds Farm, Ga. ave. ext. (97), 9 mi., turn right at Norbeck (609). FL. 9396.

ANTIQUE—Quaint, curved-back, small slumber rocker. CO. 2071.

ANTIQUES
China, glass, clocks, old prints, furniture. Strawberry Hill Antiques, 3 miles west of Alex., on Duke st. AL. 0320.

ANTIQUES—Dresden china tea caddy 7-pc. china condiment set, 2 commodes with lifting lids; commode with marble top; Dutch pine dry sink; 2 Hitchcock fiddle-back chairs; large black walnut dropleaf dining rm. table; single maple bed and lady's dressing table. OL. 2645.

BABY BATHINETTE—Brand new. Call AD. 8282.

BABY CARRIAGES
Thayer, $34.95; Hedstrom, $27.95; Whitney, $29.95; all brand-new; also 3 Siberts, $12.95; sold "as is." Berger's, 3412 14th st. nw. DU. 3444.

BABY CARRIAGE and mattress, $10; bathinette, $5. SH. 1844.

BABY CARRIAGE—Thayer, blue and gray, like new, with pad, $27.50; scales, $6. 1356 Bryant st. ne. DE. 7396.

BABY CARRIAGE, twin, blue, Whitney Steeromatic, excellent condition, $40; also playpen and teeter-babe. RA. 4010.

BABY CARRIAGE, complete, and bathinette; very good condition. GL. 7640.

BABY CRIB, $32.50, maple or wax birch, wet-proof mattress to fit; $10.95. 15 other styles to choose from. BERGER'S, 3412 14th st. nw. DU. 3444.

BABY play pen, $10.50; wet-proof pad to fit, $3.95; 7 other models in stock to choose from. BERGER'S, 3412 14th st. nw. DU. 3444.

BABY'S CAR BED, clothing, hot plate, hooked rugs and child's swimming pool with spr. att., etc. VI. 3563.

BAR—Walnut combination Sheraton console table and bar. Tel. CO. 2071.

BASSINET, large size, on wheels; baby scale; bottle sterilizer, Teeter-Babe. WA. 1544.

BASS VIOL, made by Kay; model M-Y maestro; cream-colored; $175. Box 411, Wash. Post.

BED—Bunk style, metal; good cond.; $15 Box M-555, Washington Post.

BED, 4-poster, mahogany, spring and mattress; mattress and wire double-bed cot. TA. 6159.

BED, all-metal rollaway, with matt., $25, or trade for studio couch. OR. 3230.

BED-DAVENPORT, very comfortable; electric percolator, cream and sugar. CO. 1267.

BEDROOM, living room and dinette furniture, very reasonable. UN. 0865.

BEDRM. SUITE; 3-pc. maple; innerspg. mattr., box sprs.; excel. cond. TE. 7357.

BEDS—Lowest prices in Washington; sgle. beds, complete with springs, $3.50; dble.-deck beds, complete with 2 springs, $5; specially designed wooden ladder with guard rail, $1.50. We deliver; small charge.
FAIRHAVEN MANUFACTURING CO.
3043 K St. NW. 1923 N Y Ave. NE.
NA. 1660

BEDSPREAD, hand-crocheted, new, 6 ft. by 8 ft., $95; clock, Gilbert, mahogany, $20. DE. 2874.

BICYCLES—1 new, 1 second hand; private owner. UN. 2061.

BICYCLE, English; girl's; excellent condition. WI. 6134.

BICYCLES (2) de luxe; balloon tires; A-1 prewar cond. LU. 6047.

BICYCLE, man's, Schwinn; hand brakes; used twice. EM. 5920.

BOOKCASES (2), small desk, davenport, etc. 3808 W st. nw. WO. 3525.

BOX SPRINGS, Hollywood style, finer quality, with or without legs. UN. 7785.

BUILDING MATERIALS
Wrecking barracks at Fort Drum end of Nichols ave. sw. All materials for sale at sight; all seasoned lumber; hundreds of bargains.
GENERAL WRECKING CO., FR. 2890

BRICKS—Finest face bricks from Shenandoah Valley, 1 or a million. ALASKA COAL CO., NA. 5885 or CH. 7700.

BUILDING MATERIALS
Lumber of all kinds, plywood, white pine; wire, brown and galvanized; complete line Nu-Enamel paints, 1 coat covers, no brush marks. Open daily and Sun. NA. 3569. 925 9th st. nw.

BUILDING MATERIALS — Wrecking Leiter Mansion, 1500 New Hampshire, at Dupont Circle. Show place of Washington being wrecked. All material now for sale on premises: brick, lumber, stone, Italian and Grecian marble, fireplaces, mantels, stairs, pillars, railing and floors various colors; doors of various designs and hardwoods; windows, heating plant and radiation, elevator, chandeliers, fire escapes, stone fence, plumbing, pipe, steel, ceiling and wall paneling, several museum pieces. Come and get what you need now for that home or new home of yours. Salesman on premises, 8 to 4:30 daily. ARROW WRECKING & LUMBER CO., 1100 South Capitol, LI. 2546.

BUILDING MATERIALS
Visit our yard. We have the largest supply of used lumber in Washington, lumber as low as $40 per M; also reinforcing steel I-beams, factory type steel sash, gas radiators and pipe; 1500 sash, can be used for hothouses.
GENERAL WRECKING CO., MI. 6177

CAMERA, Leica 35 MM, new; Leitz-Elmar, 3.5 lens, leather case. TE. 7158.

CAMERA, Argoflex, like new, perfect cond.; case. WA. 5050 after 2 p. m.

CAMERA—620 Kodak, Sr., with case, f. 6.3 lens. GE. 1000, ext. 285. A. B. King.

CAMERAS, FLASH BULBS, in stock; Speed Graphic, 2¼x3¼, new; 3¼x4¼ Graflex, adapter back, like new, $125; Bolex, H-8, 8-mm., 25 to 100 ft. with f1.9 and f3.5 and wide-angle lenses, filters, case, guaranteed 6 mos., $350; Mercury II, 35-mm., new, $81. Full line photo supplies. PORTER STUDIOS & PHOTO SUPPLIES, Falls Church, Va. FA. 2953.

CAMERA FANS, new Mendelsohn speedgun, Universal model E, for all double-action shutters and 72 midget photoflash bulbs; all for $25. VI. 8260, Ext. 172.

CAMERAS, photo and movie supplies, darkroom equipment, free instructions, expert service; written guarantee. Brenner Co., 933 Penna. ave. RE. 2434.

CASH REGISTER, 2-drawer, National; rings 1c to $4.99; receipt and detail strip; used 4 months. Call MR. BISSON, HI 3331, before 5 p. m.

CHEST OF DRAWERS, teakwood, lined with camphor; almost new. JA. 1941-W.

CLOTHING, young man's; tux., summer suit, white shirts. OL. 2775.

CLOTHING sale, 35 suits, slightly used, 36-44, $4.95 & $7.50; tuxedoes, $5.95 up; sack coats, $1.25 up. Hill Bros, 1345 8 St. N.W.

CLOTHING—Various type shoes, sizes 6½-8aa, $3; red dinner dress, size 12; street dresses, 14, 16; off. Mass. ave. 4707 Windom pl. nw. OR. 4841.

COAT—Lady's navy blue Chesterfield. 100% Melton finished wool; size 14. Never worn. TE. 1347, eves.

COLUMNS (4), Colonial, new, tapered, approximately 27 to 20 inch diameter with caps; reasonable. TO. 5384.

COUCH, studio, new cond., blue; $110 new; sacrifice, $85. HO. 9037.

CRIB, child's, maple, springs and waterproof mattress, $20. CH. 0139.

CRIB, walnut, full size, drop side, good condition, mattress. WA. 4965.

CRIB and mattress, infant's; used only a few months; in excellent condition; very reasonable. Phone DI. 7346.

CRIB, large size, maple, with Kantwet; innerspring mattress; excellent condition; $35. Phone SLigo 5293.

CYLINDER press chases and wood and metal pulleys; various sizes. Call Rhebb, UN. 1434.

DAVENPORT and chair set; innerspring; fine condition. $50. OX. 1716.

DAYBED, double, coil springs and felt mattress. CH. 3850.

DEEP FREEZE
Large size, like new. Reas. WA. 8704.

DESK, office typewriter style, good cond., mahog., $20. OL. 2078.

DIAMOND BARGAINS—Lady's sol., ½-ct., $125; lady's, ¾-ct., $150; lady's, 1-ct., $200; lady's, white, American cut, ½-ct., $250; man's, 1¼-ct., $300; lady's, 1¼-ct., $300; lady's, 1¾-ct., $450; lady's, perfect, 1½-ct., $500; lady's, perfect, 3½-ct., $1,100. Livingston & Co., 1423 H st. nw. ME. 3440.

DIAMOND RING, lady's; 3 stones, 1 8.10 carats, white flawless diamond with 2 smaller stones ¼ carat each. White gold setting. Appraised value $850. Will sell at large sacrifice for cash. WI. 9041.

DIVAN, blue damask cover, good condition, $30. CH. 5706.

DIN. RM. SUITE, 6-pc., solid oak, $35. AT. 0317 after 5:30 or Sat.

DINING ROOM SUITE, walnut, 10-pc., $100 cash. GE. 4277.

DINING ROOM SUITE, 10-piece, dark walnut. OX. 0474.

DINING RM. SUITE, 10-pc., mahog.; good cond.; extras; $175. DE. 0177.

DINING TABLE—Small mahogany inlaid Hepplewhite; charming for small room; $100. Call AD. 4886, or can be seen at 611 F st. nw.

DISHWASHER, G.E., also G.E. garbage Disposall, Wayne oil burners, electric and gas hot-water heaters, Myers deep and shallow well pumps. These appliances may be purchased on WEHRLE'S convenient budget plan. ROBERT T. WEHRLE & SONS, plumbing and heating contractors. 7830 Wis. ave. WI. 6272.

DOORS—Used, several hundred, various designs and hardwood, $5 and up. Also paneling. Leiter Mansion. Salesmen on premises, 8 to 4:30. ARROW, LI. 2546.

DRAWING or drafting table, 21x26 inches, Esco, fully adjustable, equipped with sliding rule like new, $15. SLigo 8245 after 5 p. m.

DRESSING TABLE, skirt and bench form, Woodward & Lothrop chest to match; $35 for all; double-sized Hollywood bed with tailored cover; mouton coat, $5; 8x9-ft. rug, $4. TA. 4204.

DRUM SET (1) Gene Krupa, mother of pearl; good cond.; offer, cash. MI. 0671.

DRUMS—1 copper timpani, 1 mother of pearl tom-tom. Cash offer. RA. 5040.

ELEC. ROOM HEATER and razor, Remington, new cond., reas. WA. 6912.

ENCYCLOPEDIA Britannica, 1929, 14th edition; also sell hand-carved maple bookshelves; new cond.; reas. HO. 4967.

EXPOSURE METER, other photo items. Brenner Co., 933 Pa. ave. nw. RE. 2434.

FAN, large pedestal, table or floor; 3-control; best offer. WI. 7330.

FILING CABINETS
Wood; reconditioned; 4-drawer letter or legal. $19.50 each. H. BAUM & SON, 616 E st. nw.

FLOORING
300,000 ft. of Georgia pine and fir flooring, being taken out from Bancroft Hall, Annapolis Naval Academy, in excellent condition.
GENERAL WRECKING CO., MI. 6177

FRIGIDAIRE—1946, 7 cubic feet; excellent condition; $185. AL. 1442.

FROZEN CUSTARD machine, Mills, with hardening cabinet, new, $1,625. OW. 5783

FULL BEAUTY SHOP equipment. DU. 1000, ext. 142, between 10:30 a.m.-7:30 p. m., Mon. through Sat.

FURNACE, hot-water, Pierce Butler Pierce. Heats 7 rooms. Excellent cond. Also double iron bed and coil springs. TR. 1994.

FURNACE, coal-fired hot-water, with Sturtevant blower, Westinghouse motor, aquastat and thermostat; excellent condition. A gift at $75. SH. 3397.

FURNITURE—Oak dining table, iron cot, double bed with springs, chair (overstuffed), electric iron; all for $35. ME. 2832.

FURNITURE—NEW
REMEMBER
THE HEARTH CO.
REMARKABLE VALUES
A wide selection of period, also modern sectional sofas and chairs, upholstered in colorful, exquisite fabrics . . .
NEWS
FOR DELIVERY NOW
DINING ROOM SUITES
DROP LEAF TABLES
Comfortable Sofa Beds
STUDIO COUCHES
HOLLYWOOD BEDS
COMPLETE WITH FINE
Innerspring Mattresses
EXCELLENT QUALITY
SPECIAL $49.95
FAMOUS MAKE
SIMMONS
Innerspring Matresses
Twin Size
$29.95
ATTRACTIVE
BEDROOM SUITES
These Are Only a Few of the Outstanding
EXCEPTIONAL VALUES
NEW SHIPMENTS IN DAILY
Georgetown's Largest Furniture Store
THE HEARTH CO.
3289 M St. N.W.
Near Wisconsin Ave.
Cars 10, 20, 30
Open Monday & Thursday 'til 9 P.M., CO. 7252

FURN. rock maple gateleg table and 4 matching ladder back chairs; maple slant top desk; youth bed and mattress. GL. 2645.

FURN.—Complete liv. rm., divan 2 chairs, 2 end tbls., in rattan; mpl. blond, cocktail tbl., pair of tbl. lamps, 9x12 fiber rug, scatter rugs, sand color, $170. AL. 5128.

FURNITURE—Frigidaire, baby carriage, crib, dressing table. VI. 1988.

FURN.—Simmons studio couch, $25; drawing board, $10; 4 Cushman maple chairs. VI. 7700, Ext. 509.

FURNITURE—Mahogany console extension table; mahogany bookcase; Simmons studio sofa; paintings; leather top coffee table; infra-red lamp; bric-a-brac; portable radio; misc.; no dealers. AD. 8234, 9 to 4.

FURNITURE—Moving, must sell: Large dining room table with 8 chairs, $35; large buffet, $35; beautiful glass china cabinet, $35; radio (cost $200), handsome walnut cabinet, $20; rugs, somewhat worn, $3 each; blonde oak sideboard, over 50 years old, $10; kitchen table, 2 chairs, $10; large metal garden table and 3 chairs, $10; garden tools, lawn mowers, stepladders, window curtains. 1418 Madison st. nw.

FURNITURE—Solid walnut buffet, china closet and server; excel. cond.; $100. WO. 6866.

FURNITURE—Sofa, coffee table, one chair, lamp, one floor lamp, wool rug, complete bedroom suite and dinette set. For information call LU. 8018.

FURN.—Daveno bed, dinette table and 4 chairs, 3 chests of drawers, 2 end tables, 2 coffee tables, club chair, occasional chair, couch, 8x10 rug, bathinette, bassinet with mattress and lining, baby carriage with mattress. Reasonable; owner leaving town. UN. 4092.

FURNITURE for porch, in new condition. No dealers. Phone EM. 8283.

FURNITURE—Table, marble top, 39 in. sq., mahogany base, $85. EM. 7871.

FURNITURE
UNCLAIMED
Solid walnut dinette drum table, $25; solid mahogany server, $28.50; solid mahogany china cabinet, $40; club chair and wing chair, $39 each; 2 sofas, $60 each; sofa, $50; 2 club chairs, $40 each; feather pillows, $1 pair. Open daily until 6; Thursday until 9. HOFFMANN UPHOLSTERERS, 2433 18th st. nw.

FURNITURE—Servel refrig.; 2 innerspg. mattresses; also springs; 20 window screens; good cond.; reasonable. 929 Decatur st. nw. TA. 8887. Call after 4 p. m.

FURN.—Living room set, 4-piece, maple; good cond.; $85. VI. 8260, Ext. 592.

FURN.—Sofa, Duncan Phyfe; antique hall tree; Englander bed; chairs, ice box, book shelves, radio cabinet. GE 8356. 5307 8th St. N.W.

FURNITURE—3 odd upholstered chairs, 1 reading lamp, chest of drawers, double mattress, $40 takes all. Folding bed and mattress, like new, $20. Michigan 5600, Apt. 105.

FURNITURE—2 maple bedrooms, dining, living; Story and Clark piano. All in A-1 condition. AT. 4100, Apt. 50[illegible].

FURNITURE—Blond mahogany bedrm. suite, like new, $250. VI. 8903.

FURN.—Dinette set, 2 club chairs, rug, table, studio couch, chest, others. Private sale. HO. 4000, ext. 234.

FURNISHINGS of 2-bedroom apt., including refrigerator and elec. sewing machine. 1244 18th st. ne. TR. 0446.

FURN.—Walnut double bed, wicker couch, table and lamp, reas. CH. 0254.

GAS RANGES—All sizes; new, used. Acme Stove Co., 1011 7th nw. NA. 8952.

GAS range, "Roper," flat top, 4-burner, oven control, clean, $45. WI. 6272.

GAS STOVE—Oriole; heat controlled; right hand oven beside burners. OW. 7521.

GAS RANGE, Norge, new; cost $178; will sacrifice, $120. TE. 4159.

GENERAL Electric stove and frigidaire. Highest cash offer. WI. 0926.

G. E. Window Ventilator
12-in. blade, adj. panel, $25. HO. 0189.

HOT-WATER HEATER and tank, practically new; reasonable. DE. 6446.

HOUSEHOLD furnishings, complete. Owner leaving city; immediate sale at lowest prices. 3482 Gunston rd. (Parkfairfax, Alex.), TE. 2275.

ICEBOXES—New and used. ACME STOVE CO., 1011 7th st. nw. NA. 8952.

IRONER, Hotpoint, slightly used; in excel. mechanical order. $80. EX. 3486.

JEEP—Power unit, new, never used; complete with engine, starter, generator, clutch, portable frame, pully attachment; ideal for any purpose where jeep power is needed; will sacrifice; $195. WI. 2929.

KIMONO, imp., ORIENTAL, $75; aqua, hand-painted design; pure silk. NO. 4660.

LADIES' COATS
SUITS AND FURS
Must vacate, lost our lease; values like these never before offered in Washington; all-wool suits and coats up to size 44, $8 up; new 1947 style fur coats, $29 up; time is short; complete store fixtures for sale.
QUALITY SHOP
307 7TH ST. N.W.

LEAVING CITY IMMEDIATELY, selling everything. Maple bed, springs, mattress, chest of drawers, $50; Stromberg-Carlson radio-phonograph, mahog., exc. cond., $160; upholstered ladder-back occasional chair, $15; Queen Ann rocker, $10; mahog. coffee table, $10; student lamp, $4.50; desk, $6; dble. spg. mattress, $20; L. C. Smith typewriter, $35; fan, $10; rugs, 6x9 and scatter, reasonable; many other items. 3482 Gunston rd., Alex., Va. TE. 2275.

LIVINGROOM SUITE—2 pc. wine tapestry; good cond. $50. 4500 West Va. ave., Bethesda. WI. 6303.

LUGGAGE, man's, Oshkosh, 2-suiter; never used; bargain. CH. 7500, Ext. 164.

MATTRESS, full size; Simmons Beautyrest, and coil springs; excellent condition; $30. TR. 8635.

MANTELS, fireplaces, Italian and Grecian marble, various colors; also Italian marble stairs, pillars and columns. At Leiter Mansion, 1500 New Hampshire ave. nw., at Dupont Circle. Must be sold at once. Salesmen on premises, 8 to 4:30. ARROW, LI. 2546.

MANTELS, oak; some with bookcases; good condition; reasonable. LI. 3003.

MATTRESSES—2, single, $5 ea.; lawnmower, $6. EM. 0094.

MICROSCOPE, telescopic rifle sights, magnifiers, gas masks. Call EM. 1271.

MIMEOGRAPH MACHINE, Model 96, with stand and motor drive, on D. C. current; excellent condition. NA. 2239.

MOTOR (electric), ¼-h.p. 1244 18th st. ne. TR. 0446.

MOTOR BIKE—"Whizzer." Excellent cond. Very reas. TE. 7653.

MOVIE FANS—Large selection in movie cameras, projectors, films, etc. Trade-ins. Brenner Co., 933 Pennsylvania ave. nw., opposite Department of Justice.

OIL BURNER, G. E. motors, Sunstrand pumps, M. H. or Penn controlled, complete. Associated Sales Service Co., TA. 4913, TA. 5612.

PIANO, excellent tone, Lester small baby grand, mahogany case; reas. OR. 6313.

PIANO—Imperial console; good condition; $400. AL. 5357.

PIANO—Grand, newly overhauled; beautiful tone. Must be seen to be appreciated, $750; 1 white metal Venetian blind, 110x66, $25. CO. 7360.

PIANOS—Very large selection of very fine grand pianos, Steinway, Knabe, Weber, Stieff and others; all have been rebuilt and refinished like new and carry complete new piano guarantee; also spinets, consoles, apt. size and small uprights. Colonial Piano Shop, 1104 9th st. nw. NA. 4870.

PIANO—Excellent tone; Sohmer Cupid grand; mahogany case; $600. FR. 8300, Ext. 360, any time.

PIANO, H. C. Bay, baby grand; reasonable; consider rent. VI. 6223.

PIANO, Laffargue upright, and bench, good cond. CH. 3850.

PIANO, Ivers & Pond, hand-carved, good condition. $145. LU. 4271 after 6 p. m.

PIANO—Hardman Spinet and bench excellent cond., $373. Call 3 to 4 p. m. LU. 3478.

RADIO, auto, Philco, Studebaker; excellent condition; $35. NO. 3636.

RADIO, Zenith, portable; mains and battery operation; almost new. $35. Also baby cot, water-proof mattress; baby's perambulator; set of matched color Continental glass. OL. 4274.

RADIO—15-tube Philco console model, all wave lengths; beautiful cond.; $65. TR. 0826.

RADIO-phonograph, Magnavox, Regency with FM, 1947 model, 4 mos. old. Mahogany, cost, $340. Best reasonable offer accepted. Owner going abroad. TE. 9117.

RADIATORS—"American," new, 6-tube, 32 in. high, 425 ft. at 65c per ft. Will sell only as one unit. Robert T. Wehrle & Son, WI. 6272.

RECORDS
A fine collection of arias and songs by the artists of the Golden Age of Opera; old catals. Mr. Hassell, CH. 7683.

REFRIGERATOR (gas), 8 cu. ft., Servel Electrolux; perf. cond.; $175. UN. 0850.

REFRIGERATOR, Kelvinator, 5 cu. ft.; excellent cond.; $75. CO. 0140.

REFRIGERATOR, Coldspot, 4 cu. ft.; good mechanical cond.; $50. WA. 9491.

REFRIGERATOR, GE de luxe, 7-cu. ft.; like new, $160; also Boston bull pups. GE. 1603.

REFRIGERATORS—New G.M. Frigidaires, 7 cu. ft.; easy terms. 3535 Livingston rd. SP. 0263. Sun. call LO. 7449.

REFRIGERATOR—G.E. elect., small, good cond., $75. GL. 1096 eves.

REFRIGERATOR (gas), Electrolux. Excellent condition. OR. 4763.

REFRIGERATOR, hot point, 7-cu. ft., excel. cond., 1946, $225. AT. 6385.

REFRIGERATOR, gas, 4 cu. ft.; water cooled, $35. EM. 1870.

REFRIGERATORS—Westinghouse. Imm. del. Proctor & Hutchinson, 3714 14th st. nw. TA. 4800.

ROLLER SKATES, rink, man's, 7½-8, new cond., reas. WA. 6912.

ROLL-AWAY BED, new, coil springs, $20; Royal typewriter, $50; crib, matt., new, rubberized, $12. WA. 1457, Mon.

RUG, 9x12, blue; good condition; $30. ME. 3254.

RUG—Imported Chinese hooked rug, $300; hand-made, prewar, by famous Teintsin family; authentic floral design, pastel colors, beige background; 100% wool yarn. NO. 4660.

RUG (1), 9x12, and complete twin beds. 3210 19th st. nw.

SADDLE BAGS and horn, 1947 Seri-Cycle. Call AT. 9047 Sunday all day. Have two, selling one.

SAXOPHONE alto; Buescher; brass lacquer; fast action; in tune. LU. 2315.

SAXOPHONE—Reed's-Van Dorn; both alto and tenor. OX. 3651.

SEWING MACHINE, drop-head treadle; good cond.; reas. 1337 H st. ne.

SCALES—1 Fairbank platform, 400-lb. capacity; 1 Toledo computing scale; both for $60, or will sell separately. FA. 1730-J after 5 p. m.

STEAM TABLE, small oven, compressor. Best offer. Suitable for restaurant. 3039 Naylor rd. se. VI. 1282.

SEWING MACHINES
Singers, rent or sale; immed. deliv. We buy machines. SEWING MACH. EXCHANGE, 2412 18th st. nw. CO. 3245.

SEWING MACHINES—Singer elec. consoles, $95; electric portables, $49.50; tr'dles., $29.50. 3812 Lee hwy. CH. 4914.

SERVEL REFRIGERATOR, year-old upright vacuum cleaner with new attachments, two Hollywood beds, small arm chair, secretary, baby buggy. 4012 Edmunds st. nw., apt. 1. OR. 3387 after 9 a. m.

SOFA—Large comfortable Regency-type; rugged construction, beige; drapes to match. Floor lamp. MI. 3171, Sunday, or after 5 weekdays.

SOFA, Gray, Lawson style; fringed. Any reas. offer accep. TE. 6900, ext. 209.

STENOTYPE, new, never used, latest style, $45. OR. 0918.

STENOTYPE machine, perfect condition. Call CO. 8704.

STUDIO COUCH—Good cond. opens into bed, $35. Arm chair, oak, $5; book case, mahog., $5; floor lamp, metal, $10; standing oscillating fan, $10. DI. 3200, Apt. 45.

TABLE, mahogany Duncan Phyfe, large size, pad, $55. CH. 8189.

TRUMPET—Buescher, 6 months old. Call after 7 p. m., AD. 4947.

TYPEWRITER—Smith Corona portable, tab., exc. cond.; best offer. RA. 6696.

TYPEWRITER, late model, L. C. Smith; excellent condition. RE. 7819.

TYPEWRITER—1942 model Smith, std. 11-in. carriage office model, automatic margin and tab sets; reasonable. SLigo 5316.

TYPEWRITERS—Royal, $39.50; Underwood, $42.50. A few used portable typewriters. Can be seen at 1309 14th st. nw.

VACUUM, Electrolux, like new, complete attachments, $45. WO. 7760.

VACUUM CLEANER, "Hoover" upright. Few attachments, $25. 4500 West Va. ave., Bethesda. WI. 6503.

VACUUM CLEANERS—Various makes. Rebuilt, years guarantee. Reas. Lange Electric Shop, 4700 Baltimore Blvd. WA. 5122.

WARDROBE, 69x30x22 inches; electric lamp; men's clothing, wool suits, overcoats, ulster, size 38; picture frames; novelties. WA. 7620.

WASHERS—Good cond. Reas. Lang's Electric Shop, 4700 Baltimore Blvd. WA. 5122.

WASHING MACHINES—Square aluminum tub wringer washers, $169.50. Also Bendix washers. Easy terms. Livingston Appliance & Radio Co., 4409 South Capitol st. TR. 3856.

WASHING MACHINE—Late model ABC Spinner. Excel. cond. $80. 213 Ingraham st. nw. After 11 a. m. RA. 2277.

WASHING MACHINE, ABC, de luxe, wringer type; perfect condition; guarantee; $80. GE. 4688.

WATER HEATERS, electric, genuine Frigidaire and Marion, 30 to 52 gal. capacity. Imm. del. Capitol Tires & Appliances, 8527 Georgia ave., SLigo 3400

WRIST WATCH, man's Lauret 14 k. gold case, $80. OV. 2647.

WRIST WATCH—Chronograph. 18 K. gold. Swiss movement; very reasonable. SLigo 6023.

Miscellaneous Wanted 79

AM INTERESTED in buying old furniture, clocks, watches, oil lamps, glassware, picture frames, sewing machines, other misc. pieces. Call DU. 5863.

ANTIQUES—Silverware in any condition; colored glassware, bric-a-brac, clocks, china. HOUSE OF GIFTS, 1335 G st. nw., at 14th st. ME. 6079.

ANTIQUE JEWELRY, silver, diamonds, dental gold, old watches. We pay cash. SCHILLER'S, E st., at 9th st. nw.

FURNITURE—Highest cash prices for household furniture and furnishings. For best results, call UNion 1910.

COINS, stamps collections, autog. letters, ivories, gold, silver, diamonds bought. Hobby Shop, 716 17th st. nw. DI. 1272.

GOLF CLUBS—Left-handed set of woods and irons wanted. Call GL. 2744 evenings.

GOOD USED office furniture, directors or library table, desks, chairs. Box 435, Washington Post.

LUGGAGE TRAILER, ½ to 3 tons. FA. 1847-J.

CAMERA—Leica Contex or other 35-mm. type with or without accessories urgently wanted. RE. 2434. Mr. Weiss, 10-6 p.m.

Cast Iron ....$1.00 cwt.
Steel .... .75 cwt.
Magazines .... .70 100lb.
Newspapers ....[illegible]0 100lb.
CALL US FOR QUICK SERVICE
KENILWORTH JUNK CO.
1301 KENILWORTH AVE. N.E.
VI. 1180.

Diamonds, Old Gold
Diamond pocket and wrist watches; initial, birthstone, diamond and wedding rings and other jewelry and pawn tickets purchased. Highest prices paid. NEW YORK JEWELRY CO., 719 7th st. nw.

EXCHANGE Duncan Phyfe mahog. drop leaf table for reg. extension table. Duncan Phyfe or Sheraton. Would also like Duncan Phyfe buffet or server. OL. 7759.

FURS
We buy used Hudson seal and muskrat coats. 602 F st. nw. NA. 2072.

FURNITURE—Good, clean cond.; stoves. Highest cash prices. I. C. Furniture & Stove Co., 1353 H st. ne. TR. 1032.

FURNITURE WANTED AT ONCE—Better grade furniture and household effects. Will buy odd pieces or entire home. Please call Mr. Gray, NA. 2679. 918 New York ave. nw.

GOLD OR PLATINUM JEWELRY, silverware and gold teeth; any condition; we pay cash. A. KAHN, INC., 55 years at 935 F st. nw.

MEN'S CLOTHING
1924 14th N.W. We will call. DU. 9375.

OLD SILVER—High prices paid for old and discarded silver, regardless of condition. LOUIS ABRAHAMS, 733 13th nw.

PIANOS WANTED—Colonial Piano Co. pays highest cash prices. Phone NA. 4871 for courteous appraisal.

WANTED—Piano; standard upright; must be in good cond.; reas. priced; walnut pref. OR. 0378 or WO. 3339.

RADIO CABINET—Old RCA Victor console type; top must lift up. Mr. Post, RE. 6700, ext. 2500.

SEWING MACHINES
Highest prices for all kinds of sewing machines; all makes of machines. RE. 1900 RE. 2311. Alterations, AT. 7388.

STOVES AND ICEBOXES — Any kind or size. Also furniture. Acme Furniture and Stove Co., 1011 7th nw. NA. 8952.

AM interested in buying old silver, china, jewelry, clocks. Dora Milestone, 1335 G st. nw. (at 14th and G). ME. 6079.

WE BUY AND SELL
DIAMONDS, JEWELRY, LUGGAGE, BINOCULARS, CAMERAS, FURS, SHOTGUNS, RIFLES, MUSICAL INSTRUMENTS, TYPEWRITERS, LEVELS, TRANSITS, MICROSCOPES, ETC. PAWN TICKETS
Established 1911
TENDLER'S
PAWNBROKERS SALES CO.
913 D ST. NW. ME. 9399.
FREE PARKING.

SCRAP IRON
And
JUNK WANTED
Scrap iron and steel ......$1.00 100 lbs.
Auto batteries ....$1.50 each
DELIVERED TO OUR WAREHOUSE.
Highest prices paid for scrap iron, scrap metals, auto batteries, house rags.
WASH. RAG & BAG CO.
215 L St. SW. DI. 8007.
If you cannot deliver your accumulations, please phone us.

SCRAP IRON
And
JUNK WANTED
Scrap iron and steel......$1.00 100 lbs.
Auto batteries ....$1.50 each
DELIVERED TO OUR WAREHOUSE.
Highest prices paid for scrap iron, scrap metals, auto batteries, house rags.
ACE JUNK CO.
2220 GEORGIA AVE. AD. 5457.
If you cannot deliver your accumulations, please phone us.

WE BUY
MUSICAL INSTRUMENTS
ENGINEERING INSTRUMENTS
ALSO typewriters, old gold, silver, watches, jewelry, men's clothing, sporting goods, binoculars, cameras, pawn tickets, all types of firearms, trunks and suitcases or what have you?
WILL PICK UP AT YOUR HOME
MAXZWEIG SONS
937 D St. N.W. ME. 9113

Farm and Garden 81

SODDING, topsoil, trimming, evergreens, nursery plants; sod laid or delivered. HOWARD LANDSCAPE CO., LI. 0486.

Farm Machinery 81A

TRACTOR: JOHN DEERE
Model L. A.; like new; all equipment including new mowing machine. LI. 9584 or see W. P. Hellems, Hel-Vik Farms, 2 miles south, Clifton, Virginia.

Boats, Parts, Service 82

CABIN CRUISER, 30 ft., fully equipped. Can be seen at Crampton's boat yard, or call AD. 3304.

CHRIS CRAFT, 1947 36 ft., new, never in water; double stateroom enclosed cabin cruiser, equipped with two 115 h.p. reduction gear Chrysler motors. Available immediately in Boston. List price. S. Ritchie, 2000 Main st., Walpole, Mass. Telephone Walpole 1091.

CABIN CRUISER—20-foot "Cruise-Along;" sleeps 2; fully equipped; less than 1 year old. Gray marine motor, just painted all over. Perfect condition, $2250. Write or call Mr. Charnock, 2930 W. Broad, Richmond, Va., 6-3810 or 6-6131 after 6.

FISHING PARTIES from Deale; 2 mod. clean boats. Eves. and weekends. Capt. Rodenhouser and Son, WA. 1033.

GAR WOOD
16-foot utility runabout. Immediate delivery. Famous Gar Wood quality throughout. Seats six comfortably. Generous leg room.
ENSIGN INBOARD RUNABOUT. Now on display. Fast and maneuverable. Order now for early delivery. The latest in LOW-PRICED pleasure boats.
JACK BLANK
1437 Irving St. N.W. AD. 8500.

PENN YAN wanted, Motosail or Romosail. WI. 5907.

SAILBOAT, 18-ft.; new mainsail, new mast, completely new paint job, new deck, seaworthy hull; very reas. TR. 2919.

SLOOP, 19-ft.; fine family boat; well equipped; $325; outboard motor if desired. CH. 5024.

OUTSTANDING BOAT BUY
FOR 1947—$2,495 UP
MARINER 22, THREE MODELS
Deliveries 2 to 3 weeks, financing arranged. Roomy, seaworthy, comfortable; deluxe speed skiff, designed by Georg Christensen and built in our yard under his supervision; specifications: 22'x7'4". 92 H. P. Chrysler Marine engine; Lapstrake cedarplanking mahogany decks, transom and interior; copper-riveted, bronze fastened.
BELLE HARBOR 5-0050
MARIN BOAT WORKS
Jamaica Bay, between Beach 72d St. & Elizabeth Ave., Arverne, L. I., N. Y.
Also approved LIGHTNING SAILBOATS for immediate delivery; highest quality construction; $1,073 complete with sails.
DEALERSHIP FRANCHISES AVAILABLE

Trailers, Sale 82A

NEW MIDCO MIDGET
House trailers, $695 to $750; sleeps 4; kitchen facilities; lightweight aluminum insulated body; the ideal small trailer. SH. 8555—SLigo 2236.
WAHL COUPLING CO.
2nd Ave. at Colesville Rd., Silv. Spg., Md.

LIBERTY TRAILER, 3 ROOMS, 25-foot; heated floor, porch and awning; excellent condition; reasonable. SLigo 4646.

LUGGAGE TRAILER—2-wheel, canvass top, lic. and tail light. VI. 3565.

COLIE TRAILER CO.
ANNOUNCES
The opening of their new trailer lot in Silver Spring, Md., Sunday, July 27th.
Colie Trailer Co. has given up the sale of nine other make trailers to handle GLIDER exclusively.
GLIDER, the new "luxury home on wheels," fully equipped with shower and toilet, are much nicer than some homes or apartments.
Trailer transport bonded drivers state GLIDER to be the easiest towing trailer on the market.
See the new SPORT ROADSTER BOAT TRAILER.
CASH—TERMS—TRADE
24 MONTHS TO PAY
COMPARE OUR EASY FINANCE PLAN
ON DISPLAY
COLIE TRAILER CO.
8200 Ga. Ave., Silver Spring, Md.
SLIGO 8200

Make Life Worth Living
HIGGINS ALUMINUM
CAMP TRAILERS
You require a certain per cent of recreation. These reasonably priced trailers offer your family that vacation from routine that every normal person needs. ON DISPLAY. Check our price list.
BROOKS SERVICE CENTER, LI. 1971
1401 MARYLAND AVE. NE.

Trailers, Sale 82A

HOME TRAILER
COACHES
BUILT BY WORLD-FAMOUS MANUFACTURERS
SCHULT, TRAVELO, HOWARD, AMERICAN, ZIMMER
EASY TERMS, ONLY ⅓ DOWN
BALANCE PAYABLE LIKE RENT
Open eves. and Sun. till 9 p. m.
American Trailer Co., Inc.
4030 Wisconsin Ave. N.W.
WO. 3231

Automobile Loans 83

AUTO LOANS—Cars, trucks, taxis, up to $2,500. Most reasonable rates.
ECONOMY FINANCE CO.
3124 Georgia Ave. RA. 1060.

Before you BUY
a car . . .
See our qualified counselor
Friendly Guidance
Fair Market Price
Financing Details
No Obligation
THEN
"Keep Rollin' With Nolan"
NOLAN
FINANCE CO.
BROKER
1102 New York Ave. N.W.
REpublic 1200

Automobiles, Sale 84

BUICK—1942 Super; new rubber; all accessories; $2,300. Dial JA. 1688-J.

BUICK—1938 2-Door Special. New paint, good tires, clock, radio, heater, trailer hitch; wired for electric brakes. 2011 North Hancock st., Arlington. Phone OWens 6792.

BUICK—1941 Model "51C" 5-passenger 4-door convertible sedan. Radio and heater, black finish and tan top. $1,745. CAPITOL CADILLAC CO., 1222 22d st. nw., NA. 3300. Closed Sat., Sun. and eves.

BUICK—1940 Special 4-Door Sedan; Owner-Rated; radio and heater; condition excellent; 30-day warranty, $1,095. Low down payment, 15 months to pay balance.
LOGAN MOTOR CO. (Ford Dealer)
2017 Va. Ave. N.W. ME. 2818.

BUICK—1940 Model "90L" 7-passenger limousine. Excellent black finish, clean interior. This car is in good mechanical condition. $1,375. CAPITOL CADILLAC CO., 1222 22d st. nw., NA. 3300. Closed Sat., Sun. and eves.

BUICK—1942 7-passenger limousine, Model "90L". Excellent black finish, good tires and mechanical condition. This is a clean car. $2,195. CAPITOL CADILLAC CO., 1222 22d st. nw., NA. 3300. Closed Sat., Sun. and eves.

BUICK—1939 Four-Door. Radio and heater; good condition; must be seen; $950. SH. 3363.

BUICK—1942, Super Sedanette. Low mileage, original owner, radio and heater. $1,730. DU. 8525.

BUICK—1941 4-Door Sedan; excellent condition; new engine, clutch and tires; $1,700 or under. May be seen Sunday afternoon at Haynes Esso Station, Virginia ave. and Rock Creek pkwy.

CADILLAC—1939 Model 60, 4-door sedan; low mileage; one owner; radio and heater. This is an exceptional car. $1,695. Pa. ave. and 24th st. nw. RE. 8894.

CADILLAC—1941 7-passenger limousine, Model "75". Excellent finish, good tires, radio and heater. $2,745. CAPITOL CADILLAC, 1222 22d st. nw., NA. 3300. Closed Sat., Sun. and eves.

CADILLAC—1941, "62", motor just overhauled, clean. $1,500. Call Mr. Armstrong. DI. 3277, Monday.

CADILLAC—1941 Model "61" 4-Door Sedan; Owner-Rated; heater; A-1 condition. Down payment $655. Warranty price, $1,950.
LOGAN MOTOR CO. (Ford Dealer)
2017 Va. Ave. N.W. ME. 2818.

CHEVROLET—1932; perfect cond.; just passed D. C. inspection; 65,700 mi. LU. 4926, 1604 Isherwood st. ne., Apt. 3.

CHEVROLET—'33 Master Sport Coupe with rumble seat; 2 new tires and battery; engine just overhauled; new transmission; $350. WA. 8334.

CHEVROLET—1942 Club Coupe; radio, heater, seat covers; very clean, low mileage; $1,395. Pa. ave. and 24th st. nw. RE. 8894.

CHRYSLER IMPERIAL, 1939, radio and heater $875
Olds Coupe, 1936 375
Pontiac, 2-dr., 1937. R. 450
Plymouth, 4-dr., 1942 1150
Plymouth Coupe, 1934 200
Cash, trade or terms. 119 7th st. se. Tr. 6565.

CHRYSLER—1938, 4-door sedan, Owner-Rated. Excellent condition. $265 down. Full price, $645.
LOGAN MOTOR CO. (Ford Dealer)
2017 Va. Ave. N.W. ME. 2818.

CORD—'36, 810, 4-dr.; radio, heater, new paint, parts, service avail. locally. Sacrifice! EM. 9426.

CROSLEY convertibles, new models; immediate delivery. Henry Miller Motors, Inc., 1133 18th st. nw. RE. 7356.

DODGE—1933 Sedan, $125. Cushman motor scooter, 1945, with side car, $150. OL. 7067.

DODGE—1939 Coach. Excellent mech. cond.; cash, $900. Call Sunday CH. 7907.

DODGE, 1940 Sedan, good tires, heater and radio; good condition throughout. Private owner. $800. Reply Box 138, Winchester, Va.

DODGE, 1939 2-door. Brand-new paint job. Must see to appreciate. Only $795.
GRADY MOTORS, INC.
4830 Hampden Lane, Bethesda, Md.
WI. 7400.

DODGE—'33 Coupe; 3 new tires, radio and heater; paint fair; very clean; $350. 3704 Parkway st., Cottage City, Md.

FORD, 1941, De Luxe Tudor Sedan. Owner-Rated, radio and heater, original black finish, excellent condition throughout. Warranty price. Special this weekend, $1145.
LOGAN MOTOR CO. (Ford Dealer)
2017 Va. Ave. N.W. ME. 2818.

FORD—1941 Super De Luxe Station Wagon. Owner-Rated; good mechanical condition. Warranty price, $1,095.
LOGAN MOTOR CO. (Ford Dealer)
2017 Va. Ave. N.W. ME. 2818.

FORD—1941 De Luxe Tudor Sedan. Radio and heater; good tires; body in good condition. OLiver 4483.

FORD—1941 De Luxe Fordor Sedan. Owner-Rated, radio, heater, new light blue paint, A-1 condition. Terms or cash. Weekend special, $1145.
LOGAN MOTOR CO. (Ford Dealer)
2017 Va. Ave. N.W. ME. 2818.

FORD—1941 2-Dr. De Luxe; radio, heater; excellent mechanical condition; $1095. Pa. ave. and 24th st. nw. RE. 8894.

HUDSON, 1940, excel. cond. Just passed D. C. inspection. Reas. ME. 4603.

JEEP, military, 1943; new paint, new full top and curtains; runs like new; $725. Can be seen at Willys of Washington, 1824 L st. nw.

LINCOLN-ZEPHYR—1942 5-passenger sedan; radio and heater. This is a clean car, $1,695. CAPITOL CADILLAC CO., 1222 22d st. nw., NA. 3300. Closed Sat., Sun. and eves.

MERCURY Sedan Coupe, late 1946, excellent condition, by private party. $2,000. NA. 8412.

OLDSMOBILE—1942 Sedan. Hydramatic; low mileage; 1-car owner; $1,400 or best offer under. SLigo 2931.

OLDSMOBILE—For sale by owner. 1941 model. Business coupe. Exc. cond. Hydramatic drive, radio, heater, good tires. No dealers. WT. 4046.

OLDSMOBILE, 1946 de luxe club sedan (78). Fully equipped, excellent condition, $2,495. Will consider trade for smaller car. CH. 3938.

OLDSMOBILE, 1936 2-dr. sed.; good tires, paint, battery; good running condition. OL. 4274.

OLDSMOBILE—1941 Model 98; 4-door custom sedan; radio and heater; hydromatic; one owner; low mileage. Price, $1,395. Pa. ave. and 24th st. nw. RE. 8894.

PACKARD—1941, Model "110" Auxiliary seat coupe. Owner-Rated. Heater. $395 down. Warranty price, $1,095.
LOGAN MOTOR CO. (Ford Dealer)
2017 Va. Ave. N.W. ME. 2818.

PACKARD—1941, radio, heater, overdr.; $1150; might consider less. SH. 5850.

PACKARD—1942 Clipper 4-Door Sedan. Electromatic overdrive, radio, heater, defroster, new tires; good condition. Call owner, OW. 7594.

PACKARD—1937 "6" conv. coupe. R h. Good top, appearance and mechanical condition. $750. WO. 1291, Ext. 422-B.

PACKARD, 1937, 120; excel. tires, good cond., $350. Greenbelt 2666.

PACKARD—LATE 1940
120, 4-door sedan; low mileage, by orginal owner; perfect mechanical condition throughout; clean as a new car; beautiful black Duco finish; new tires, radio, heater, slip covers; must see to appreciate. Low cash price for this perfect car. $1675.. Phone WA. 3927.

PACKARD—1947 Limousine, Heater, radio, electromatic overdrive; mileage 34; no dealer; cash terms. Box 467, Post.

PLYMOUTH—1938 Coach. Owner-Rated; heater; good running condition, $595.
LOGAN MOTOR CO. (Ford Dealer)
2017 Va. Ave. N.W. ME. 2818.

PLYMOUTH—1936 Sedan. Owner-Rated. Good running condition. Special $245.
LOGAN MOTOR CO. (Ford Dealer)
2017 Va. Ave. N.W. ME. 2818.

PLYMOUTH, 1941 coupe, radio and heater, motor rebuilt, excellent condition. FA. 1339-J.

PLYMOUTH—'42, 4-dr. Sedan, $1100. 1886 Ontario pl. nw. after 6:30 p. m.

PLYMOUTH—1941, 4-door sedan. Owner-Rated. Heater; 30-day warranty. Price, $1,045. Low down payment.
LOGAN MOTOR CO. (Ford Dealer)
2017 Va. Ave. N.W. ME. 2818.

PONTIAC—1941 8-cylinder streamliner sedanette; radio and heater; looks like a new car. $1,295. Pa. ave. and 24th st. nw. RE. 8894.

PONTIAC—1933, 4-door, 8-cylinder. No reasonable offer refused. See at 416 Peabody st. nw. RA. 0549.

PONTIAC—1942 Torpedo "8" Sedanette, 2-door, Owner-Rated; radio and heater. Warranty price, $1,450.
LOGAN MOTOR CO. (Ford Dealer)
2017 Va. Ave. N.W. ME. 2818.

PONTIAC—1946 4-door 8-cyl.; gray, white sidewall tires, under-seat heater, radio; $2300 cash. TE. 5555.

PON[illegible]—1941 4-door sedan. Owner-Rat[illegible]-cylinder; radio, heater, new blue [illegible], exceptional condition throughout [illegible]tery like new. $550 down. Warr[illegible] price, $1,395.
LOGAN MOTOR CO. (Ford Dealer)
2017 Va. Ave. N.W. ME. 2818.

PONTIAC—1946 8-cyl. 4-dr. lge. sedan, black, equipped with deluxe radio, air-conditioned and heater, $65 new plastic seat covers. Was new Dec. 5, 1946. Mileage only 5200; price only $2300. Indiana Parking Lot, 486 Indiana ave. at 6th and D sts. nw.

STATION WAGON—1947 GMC Metal Suburban. 3,800 miles; private party owner; $2,150 or best offer below. Box 395, Washington Post.

STUDEBAKER—1947 Champion 4-door sedan; fully equipped; make an offer. Pa. ave. and 24th st. nw. RE. 8894.

BEST BUYS
"Make a B-Line
For V-Line"
'47 Frazer 4-dr. Sedan $2750
(Seat covers, r. and h., spotlight, rear view mirrors.)
'42 Buick Sedanette, r. and h....$1595
'42 Dodge 2-dr. $1225
'41 Chrysler 4-dr. $1150
'40 Olds 4-dr. Torpedo $1095
'40 Buick Special 4-dr. $1195
'39 Buick Rdmstr. 4-dr. $1025
'38 Plymouth Bus. Coupe $595
'37 Ford Tudor $425
'37 Plymouth Bus. Cpe. $310
'35 Ford Coupe $295
'34 Chevrolet 2-dr. $265
V-Line Motor Sales Corp.
RICHMOND HIGHWAY
3 MILES SOUTH ALEXANDRIA
OV. 3392 OPEN UNTIL 9
NO PARKING PROBLEMS

KENYON
OFFERS
'41 Plymouths (2) 4 door sedans. Fully Equipped.
'41 Pontiac 4 door sedan. Fully Equipped.
'40 Pontiac 4 door sedan. Fully Equipped.
'41 De Soto Club Coupe.
'42 Chrysler Club Coupe.
'40 Oldsmobile 4 door sedan.
'42 Plymouth sedan.
'41 Cadillac sedans (2).
MANY OTHER MAKES AND MODELS
KENYON MOTORS
HOME OF QUALITY CARS
313 FLA. AVE. N.W. LI. 9875.

STUDEBAKER—1937
4-Door Sedan; heater, overdrive, hill-stopper; recently completely overhauled; new battery and cable installed; good condition; $650. RA. 3981. 626 Madison st. nw.

'47 Chev. Aero Sed. $2395
'47 Chev. Conv. Cl. Cpe. 2495
'47 Ford Conv. Cl. Coupe 2595
'47 Stude. Commander Cl. Cpe. ...2295
'46 Ford Conv. Cl. Cpe. 2195
'46 Ford V-8 Super Dlx. Tudor. 1895
1708 N. Charles St., Baltimore 1, Md. Telephone Vernon 5320. Open 'til 9 p. m.

"CIPCO
SAYS"
COMPARE OUR PRICES
'36 Plymouth 4-door $165
'37 Pontiac Coach $545
'38 Oldsmobile 4-door $595
'39 Ford De Luxe Tudor $795
'39 Chevrolet De Luxe 4-dr...$795
'39 Pontiac De Luxe 4-door..$795
'39 Packard "120" 4-door $895
'40 Chevrolet De Luxe Cpe...$895
'41 Nash 4-door $895
'39 Buick 7 passenger $895
'40 Pontiac De Luxe "8" 4-dr..$995
'42 Hudson "6" 2-door $1095
'41 Plymouth De Luxe 4-door $1095
'41 Chevrolet De Luxe 4-dr..$1095
'41 Plymouth DeL. Clb. Cpe. $1095
'40 Plymouth Convert. Cpe...$1195
'41 Pontiac Custom 4-dr.....$1195
'41 Dodge Custom 4-dr. $1195
'41 Buick Super 4-door $1295
'41 Chevrolet Convert. Cpe..$1345
'41 Oldsmobile Sedanette ..$1345
'41 Pontiac Convert. Coupe..$1395
'42 Oldsmobile Sedanette ..$1395
1/3 Down and 15 Months to Pay on Most of These Cars.
COAST-IN
PONTIAC CO.
407-427 Florida Ave. N.E. AT. 7200

FORECAST
Continued FAIR Dealing
'47 Nash 4-dr. Ambass. 6, H....$2250
'47 Chevrolet 2-door, heater......$2195
'46 Mercury Tudor, radio, heat....$1995
'46 Nash 4-dr. Ambass. 6, heat....$1995
'46 Dodge 4-dr. Custom, r. & h....$2350
'46 Ford Convertible $2395
'46 Ford Fordor, radio & heater....$1995
'46 Ford Club Coupe, rad., heat....$1895
'42 Nash Club Coupe, r. & h.........$1250
'41 Buick sedanette, radio & h......$1395
'41 Buick Conv. Clb. Cpe. r. & h....$1495
'41 Studebaker 4-door, heater.......$1295
'41 Studebaker Club Coupe, H.......$1195
'41 Pontiac Sedanette, r. & h........$1395
'41 Dodge 2-door, heater..............$1295
'41 Dodge 2-dr. radio & heater.......$1150
'41 Dodge 4-dr., radio & heater......$1250
'41 Chevrolet 2-dr., heater............$1195
'41 Chevrolet 2-dr. S. Dlxe, r&h.....$1195
'41 Chevrolet 4-dr. r. & h.............$1095
'41 Plymouth 4-dr., r. & h.............$1150
'40 Chevrolet coupe, heater..........$ 995
'40 Packard Conv., r. & h..............$1295
'40 Dodge 4-dr., radio & heater......$1050
'40 Plymouth 2-dr. r. & h...............$ 995
'40 Plymouth 4-dr., r. & h.............$ 995
'40 Studebaker 2-door..................$ 995
'40 Pontiac 2-door.......................$ 995
'40 Ford Coupe...........................$ 895
'40 Ford Coupe, r. & h..................$ 895
'39 Buick 4-dr. Century, r. & h.......$ 995
'39 Studebaker Cham. 2-dr. r.&h....$ 895
'39 Plymouth DeLuxe 2-door..........$ 895
'39 Dodge 4-door, radio & heater....$ 895
'39 Packard Club coupe, r. & h.......$ 795
'39 Ford Tudor, radio & heater.......$ 895
'37 Packard Convertible................$ 495
'36 Buick 4-door.........................$ 350
'36 Buick Coupe..........................$ 295
'35 Chevrolet Coupe.....................$ 295
'35 Ford Convertible Sedan............$ 350
'46 Harley-Davidson, Mod. "74"......$ 950
Written Guarantee With Every Car
Veteran Motor Sales
OV. 2173
3314 River Rd., Alex., Va.
NEAR POTOMAC YARDS ON U. S. ROUTE NO. 1
OPEN DAILY, 9 A. M. TO 10 P. M.

ACTION SALE
Be Here Early to Make Your Choice
These Won't Last Long
'47 Dodge 4-door, radio, seat covers, heater $2,450
'46 Ford Convert. Eqpt. $2,000
'46 Plymouth Fully Eqpt....$2,250
'46 Ford Taxi $1,350
'41 Packard "110" Sedan $975
Most Cars Fully Equipped
CAMPBELL'S
Auto Sales, Inc.
AT. 5310
50 Massachusetts Ave. N.W.
Member of National Capital Used Car Dealers Association

JUST
ARRIVED
'42 Plymouth Special DeLuxe 4-dr. Heater. Immaculately clean. Beautiful gray finish. $465 down. Full price $1295
'41 De Soto Club Coupe, r & h, 35,800 actual miles, had one owner only. 5 new tires, original lustrous black finish. See this to believe this! $615 down. Full price $1345
'41 Plymouth Special De Luxe Club Coupe, radio, rich blue finish, good tires, good riding. A good buy. $415 down. Full price is $1075
'42 Buick Special 4-door, r & h, original black finish, good tires all around, an unsual buy, priced $250 below market. $485 down. Full price ..$1445
'41 Olds "66" 2-door, r. & h. Brand new light gray finish. Very clean throughout. See THIS! $515 down. Full price $1245
'39 Buick Special, 2-door sedan. R. & H. beautiful, original black finish. $415 down. Full price is $945
'41 De Soto DeLuxe Club Coupe, r. & h. This car runs like a dream but could stand a few body repairs. A steal at $365 down. Full price $1095
'41 Ford Super DeLuxe Convertible Club Coupe, r & h. Original light gray finish. Practically new top and tires. You must see this. $545 down. The full price is $1345
'41 Plymouth DeLuxe 4-door, r & h, original black finish. Very good tires. New seat covers. Truly a fine family car. $405 down. Full price $1095
'41 Chevrolet Special DeLuxe 2-dr. Heater, original black finish, 4 new tires. One owner. Low mileage. $480 down. Full price is $1195
'39 Chevrolet 2-door sedan—Radio and heater. Beautiful black finish. New tires. Seat covers. A-1 condition throughout.
LOW COST FINANCING WHICH INCLUDES CAR INSURANCE
Edward
Motor Co.
OL. 4100
7225 Wisconsin Ave.
DAILY 8:30 TO 8:30
SUNDAY 10:00 TO 5
Member of National Capital Used Car Dealers' Association

1947
HUDSON
CONVERTIBLE
Simplex transmission, radio, heater and over drive
Cost new $2,450
YOURS FOR
$2,395
⅓ Down, Balance 15 Months
City Motor Sales
TR. 9674
2521 Bladensburg Rd. N.E.
Office Open Evenings

PERFECT!
Packard 1947 brand new (120) 4-dr. deluxe sedan. Every extra possible.
Mercury 1947 brand new convertible coupe. A beauty if I do say so.
Ford 1947 brand new super deluxe 2-dr. sedan.
Oldsmobile 1947 model 76 sedanette, heater and other extras.
Chevrolet 1946 Fleetlined 2-dr. sedan.
Chevrolet 1946 club coupe.
CASH—TERMS—TRADE.
COLIE MOTOR CO.
8232 Ga. Ave., Silver Spring, Md.
SLigo 2242.

85 USED CARS
ALL MAKES & MODELS
$195 to $2,300
1936 - 1947
Open Evenings Till 10 P. M.
Bendall Pontiac
1611 King St.
Alexandria, Va. OV. 1600

Mayflower
Offers
'46 CHEVROLET Panel Station Wagon, 8-passenger. This car is in new car condition throughout $1,795
'42 Lincoln Coupe—Black finish; radio and heater, good tires, mechanically A-1 ....$1,495
'42 Lincoln 4-Door Touring Sedan—Dark green; seat covers, radio, heater and overdrive $1,695
'42 Nash 6-Cylinder 2-Door Sedan—Radio, heater, seat covers, new paint, all good tires; mechanically A-1. ....$945
'41 Ford Fordor Sedan—Forest green; tires very good and mechanically perfect $1,195
'41 Lincoln 4-Door Sedan—Black finish; good tires, radio, heater and seat covers. This car cannot be in better condition $1,295
'41 Packard Convertible Coupe—6-cylinder, "110" series. Equipped with radio, heater, new top, excellent paint, good tires $1,395
'40 Pontiac Station Wagon—Radio, heater, good tires $1,145
Mayflower Motors, Inc.
1125 15th St. NW. RE. 0303

AL SAYS
Give your family and yourself that vacation you have waited for. Ride one of our thoroughly reconditioned late model used cars. These cars look and run like new.
'42 Chrysler Saratoga, 4-dr...$1575
'42 Chrysler N. Yorker, 4-dr..$1595
'41 Chrysler Windsor, 4-dr...$1295
'42 Ford Fordor Sedan $1245
'41 Olds 4-dr. model "98"....$1295
'42 Plymouth 4-dr. Sedan ..$1395
'39 Plymouth De Luxe Cpe..$ 845
'41 Pontiac Sedanette $1345
'41 Studebaker Comm. 4-dr. $1095
'42 Ford Convertible $1445
Most of these cars are equipped with radio and heater.
For information on any of these models call MR. WARREN at CH. 4100 at
AL'S MOTORS
Direct Chrysler & Plymouth Dealer
3924 Wilson Blvd., Arlington, Va.

Auto Parts—Service 85

RECAPPED TIRES
600-16, priced $5 each. LI. 1971.

NEW
CAR
"PRIDE"
OUR
DEPARTMENTAL
SYSTEM
OF
REPAINTING
PLUS
MODERN
SCIENTIFIC
DRYING
EQUIPMENT
Permit Us
To Offer
What Is
Normally a
$100
VALUE
FOR ONLY
$49.50
ANY CAR
ANY COLOR
BODY AND
FENDER
REPAIRS
REASONABLE
18-Month Guarantee
With Every Job
SUPERIOR
AUTO
PAINTERS
1358 Florida
Ave. N.E.
ATlantic 6818
Open Eve. & Sunday

Auto Parts—Service 85

CHEVROLET SERVICE
Over 40,000 square feet of space and 84 persons ready to serve you. One of Washington's finest body and paint shops. Precision factory tools and equipment used. Every man a master mechanic. For courteous and efficient service visit
Mandell Chevrolet Co.
"For Service That Satisfies"
13th St. and Good Hope Rd. S.E.
ATlantic 4400.

Trucks for Sale 86

DODGE—1941 Stake Body Truck; A-1 condition; good tires; priced $895 or best offer by 6 p. m. Sunday. WA. 9860.

FORD—1935 Truck Vanette, 4½-ton; 4 new tires, motor like new. Truck in good cond. Can be seen at 6408 16th st. nw., or call GE. 8488. Price, $350.

FORDS (3) 1947 brand-new, cab and chassis; 158" wheel base; dual booster brakes; dual frame; heavy duty tires.
FORD, 1947, brand-new pickup.
FORD, 1947, brand-new 158" wheelbase, stake body.
FORD, 1947, brand-new 134" wheelbase; dual rear end; double frame; booster brakes.
CASH—TERMS—TRADE
COLIE MOTOR CO.
8232 Ga. Ave., Silver Spring, Md.
SLigo 2242.

BUSES
We have just received 2 unusually good buses with low mileage.
1945 Federal bus, 48-passenger; upholstery and appearance like new; guaranteed mechanically. Priced $2,750.
1942 Chevrolet bus, 26-passenger; appearance like new; equipped with custom-tailored upholstery; guaranteed mechanically. Price, $1,850.
These buses are available for immediate delivery.
CHEVY CHASE
MOTOR CO., INC.
7725 Wisc. Ave. Bethesda, Md.
PHONE OL. 6100.

80 TRUCKS
Special Sale—Pickups, Panels, Dumps, Tractors, Chassis, Cabs. All Guaranteed. GMC Truck Dealers. CH. 7000.
Central Motors Co.
3200 Lee Hwy., Arlington, Va.

Autos Wanted 88

ALL CASH FOR 1947 CAR; up to $2630; from private party; call any time Friday, Sat. or Sun. for appointment. DU. 3721.

DESIRE privately owned 1935 or 36 Ford Phaeton, roadster or convertible in good condition. Call REpublic 7676, ext. 108, 9 a. m. to noon.

WE WANT CARS
REGARDLESS OF PRICE
Don't trade on a new car or sell to anyone until you get our big price. Need 100 cars, 1935-1947. Absolutely high cash prices. If car is not paid for, will pay off balance and pay cash difference.
BARNES-SANDERS MOTORS.
Washington's oldest exclusive used-car dealers. See Mr. Barnes for appraisal. All cash or certified check. Only one location. Drive to open lot, 1300 14th, corner N st. nw. Open 8:30-5:30. Closed all day Saturday and Sun. NOrth 1111.

HALEY'S
Want Clean, Late Model Used Cars
HALEY'S, INC.
PICK PACKARD—PICK HALEY'S
2020 M St. N.W. NA. 1900.

I WILL PAY ALL CASH for clean cars, new or used. Call us today or drive by. GENE CASTLEBERRY, 1640 Benning rd. ne. FR. 3231.

WE PAY THE
HIGHEST
CASH PRICES
LOVING MOTORS
1919 M ST. N.W. ME. 6609

AT HORNER'S CORNER
Sell or Trade Your Car
STANLEY H. HORNER, Buick.
Fla. Ave., 5th to 6th Sts. N.E. AT. 6464.

$100 CASH by vet. for priority leading to my purchase of new Chevrolet sedan within approx. 60 days. Gilbert, UN. 0435 after 6 p. m., or DI. 5050, Ext. 2642.

WE WILL BEAT ANY PRICE
YOU'VE BEEN OFFERED ON
YOUR '46 OR '47 CAR.
LEEDS MOTOR CO.
5120 WIS. AVE. N.W. OR. 4407.

FORD OWNERS
SELL YOUR CAR TO
ARLINGTON MOTOR CO.
1917 NORTH MOORE ST. CH. 1345.
(2 BLOCKS SOUTH OF KEY BRIDGE)

WANTED
LATE MODEL USED CARS
HILL & TIBBITTS
1114 VERMONT AVE. N.W. NA. 9850.

"WIN WITH WINN"
Top Prices For Your Car
NEVER TOO NEW
NEVER TOO OLD
Will Come to Your Home or Office
Plenty Parking Space
Open Evenings—Closed Sundays
WINN'S MOTORS
2 CONVENIENT LOCATIONS
159 Florida Ave. N.E. EX. 2898
3720 Georgia Ave. N.W. RA. 7422

HIGHEST
CASH
Prices Paid
For Used
Cars
COAST-IN PONTIAC
407-427 Florida Ave. N.E.
AT. 7200

ARCADE
PONTIAC CO.
JACK BLANK
SAYS:
YOU SAY
"THE YEAR"
"THE MAKE"
"THE MODEL"
AND WE'LL SAY
"THE PRICE"
and that will be plenty . . . if that is the kind of Fast Action you want.
JUST
PHONE AD. 8500
ARCADE
PONTIAC CO.
Washington's Largest
Pontiac Dealer
1437 Irving St. N.W.

Aviation 89

GLOBE SWIFT MODEL 125 Custom; 6-cylinder engine; aeromatic prop; lots of instruments; nearly new; own 2 planes, must sell one. $3,795. A. C. Lohman, 325 San Gabriel dr., Rochester, N. Y.

AERONCA CHIEF, 1941—250 hours since major; 100-hour inspection complete; engine, 65-h.p. Continental; fabric A-1 condition; ship owned by T.W.A. flight engineers; red with black trim; owners taking foreign assignment; must sell. Can be seen at HYBLA VALLEY AIRPORT. Contact MINCHEN or MARKS. ME. 5561.

COMMONWEALTH—1946 Skyranger, 85 hp, 150 hrs. total time. Always hangared and privately owned. Excellent condition. Will sell for best offer. Don Wendzel, Watervliet, Mich., R.R. No. 2.

GRUMMAN Widgeon—Twin engine, 5-passenger amphibian. Perfect for sportsman or executive. Hunt, fish, commute. Can be licensed reasonably. On East Coast, $7900. F. K. Brunton, Bellevue, Wash. Phone Lakeside 82M.

Motorcycles, etc. 91

1946 A. J. S., 350 C. C., in excellent condition; low mileage; lot of extras; will sacrifice. WA. 3065 after 6 p. m.

ARIEL, Triump., A.J.S., Matchless, Excelsior and Francis Barnett motorcycles in stock for immediate deliveries.
ALLIED MOTORCYCLES
2014 M ST. N.W. RE. 3073.

NORTON, 1946
Perfect motor; fully equipped; private owner; must sell. MI. 4231.

STEVE CANYON

THESE YANKEES ALWAYS COME IN THE ODDEST LOTS!
THIS IS A DESCRIPTION OF EASTER AND THE CREW OF HIS CHARTERED AIRPLANE BOUND FOR THIS AREA!
THIS IS THE PLAN OUR HIGH OFFICE OUTLINED FOR YOUR PROCEDURE!
AS STUFFY AS USUAL! — ALLOW MADAME LYNX TO DO THIS IN HER OWN WAY!
I WANT THE NAMES OF YANKEE FERRY PILOTS STILL LISTED AS MISSING BETWEEN THE EAST AFRICAN COAST AND CAIRO DURING THE WAR YEARS!
MEANWHILE...
HOW'S IT GOING, HAPPY?
HMM... STEVIE, I HOPE YOU THINK IT AIN'T P'LITE T'DUNK!
MILTON CANIFF
HITCHING PROCEDURE

JOE PALOOKA

I-THAT WAS M-MY DAD... IT WAS... WASN'T IT ??
UH... SURE... OF COURSE. HE TOLD ME ABOUT YOU... HOW HE WAS JUST WILD ABOUT HIS BOY... SHOWED ME YOUR PICTURE... AND SAID HE WANTED ME TO MEET YOU SOME DAY...
THEN ONE DAY HE... WELL, HE WAS... HE HAD CRAWLED OUT TO BRING IN A WOUNDED BUDDY UNDER FIRE... THAT'S WHEN HE GOT IT... HE WAS SUCH A GREAT HERO... EVERYBODY LOVED HIM...
OHH... OHHH.
AND I REMEMBERED HOW HE ASKED ME TO SEE YOU AND TELL YOU TO BE BRAVE AND A GOOD BOY AND... KOFF KOFF THAT'S WHY I CAME HERE... TO TELL YOU... NOW EASY, OLD MAN... I KNEW YOU'D BE GLAD...
OH... MY DADDY... YOU SAW HIM... HE SENT YOU TO ME...
7-28
HAM FISHER

JACK ARMSTRONG

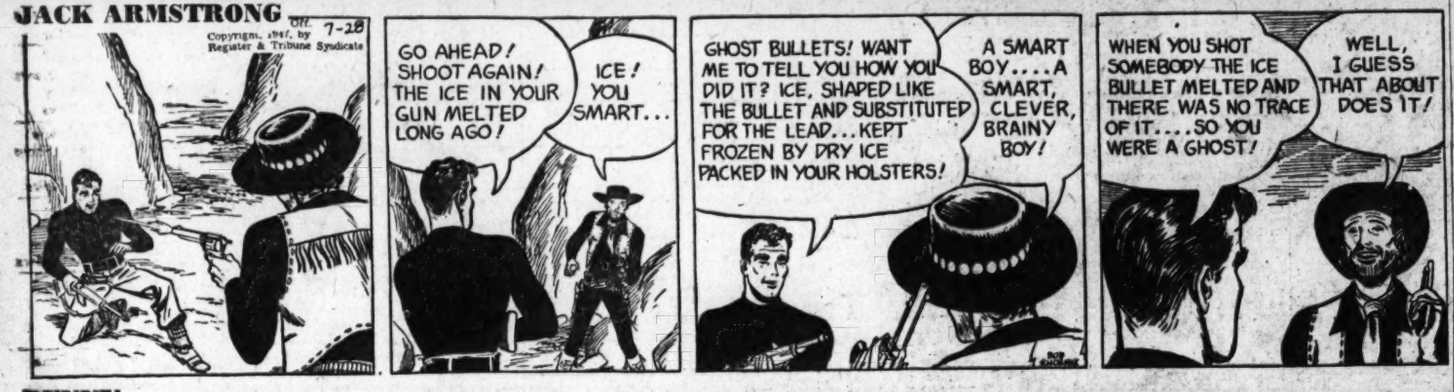
OH. 7-28
Copyright, 1947, by Register & Tribune Syndicate
GO AHEAD! SHOOT AGAIN! THE ICE IN YOUR GUN MELTED LONG AGO!
ICE! YOU SMART...
GHOST BULLETS! WANT ME TO TELL YOU HOW YOU DID IT? ICE, SHAPED LIKE THE BULLET AND SUBSTITUTED FOR THE LEAD... KEPT FROZEN BY DRY ICE PACKED IN YOUR HOLSTERS!
A SMART BOY.... A SMART, CLEVER, BRAINY BOY!
WHEN YOU SHOT SOMEBODY THE ICE BULLET MELTED AND THERE WAS NO TRACE OF IT.... SO YOU WERE A GHOST!
WELL, I GUESS THAT ABOUT DOES IT!

PENNY

PENNY, YOU'D BETTER FINISH READING THAT HISTORICAL NOVEL YOUR TEACHER GAVE YOU. SHE EXPECTS A REPORT ON IT WHEN THE FALL TERM BEGINS.
OH, THAT OLD THING!
WEEPERS! THAT DOG NEXT DOOR HAS TORN IT TO SHREDS!
MR. GAYLOR, I FEEL YOU SHOULD KNOW YOUR DOG RUINED THIS BOOK OF MINE.
DRAT THAT PUP! I THINK WE SHOULD SETTLE HIS FATE RIGHT NOW!
ABSOLUTELY! WHICH DOES HE LIKE BEST, HAMBURGER OR LIVER?
HAENIGSEN

MARY WORTH

WE FIND MARY'S YOUNG FRIEND, BRICK, ON A WEEK-END HONEYMOON TODAY.. AFTER HER IMPULSIVE MARRIAGE TO THE CHARMING, BUT UNSTABLE, MIKE MASON...
IT'S TOO LATE NOW, BUT I SWORE I'D NEVER MARRY A MAN WHO GAMBLED, MIKE!
HAVEN'T PLAYED THE PONIES, POKER OR PINBALL FOR LO, THESE MANY WEEKS, DARLING!
I'M SO GLAD! I DON'T BELIEVE IN TRYING TO MAKE A MAN OVER AFTER YOU MARRY HIM!...
SOMEONE AT THE DOOR, HONEY!
PARDON, SIR! HERE ARE THE TICKETS YOU ORDERED!
FOR THE RAILROAD, DEAR?.. I THOUGHT WE HAD ROUND TRIP TICKETS!
THESE ARE... UH... FOR OUR SEATS, BRICK!
SARATOGA SPACE TRACK HANDICAP
NATIONAL HANDICAP

MICKEY FINN

Reg. U. S. Pat. Office McNaught Syndicate, Inc.
MR. DUDD IS HERE AGAIN, SHERIFF -AND HE'D LIKE TO SEE YOU!
MR. DUDD? AGAIN? WELL-AH-JUST A MINUTE, DELANEY!
HE PROBABLY JUST WANTS TO APOLOGIZE FOR FAINTING AWAY AT THE FIGHTS, PHIL -AND SPOILING YOUR EVENING!
I SUPPOSE SO! I REALLY FEEL SORRY FOR THE POOR LITTLE GUY -HIS WIFE HAS NEVER LET HIM HAVE ANY FUN!
THEN SEE HIM, PHIL! I'LL GO OUT FOR LUNCH -HE'D BE EVEN MORE EMBARRASSED TALKING IN FRONT OF ME!
OKAY, DELANEY -SEND HIM IN!
I-I TRUST I'M NOT IMPOSING TOO MUCH, SHERIFF!
NOT AT ALL. MR. DUDD. -COME IN!
7-28
LANK LEONARD

WINNIE WINKLE

NOW THAT BILL WANTS TO COME BACK AN' MAKE UP, YOU'RE ACTIN' UPPITY--
I'LL THANK YOU TO KEEP OUT OF THIS, FATHER- AND DON'T YOU DARE SAY A WORD TO BILL!
JULY 28
BUT HE'S A FINE BOY--A WAR HERO--AN' HE LOVES YE--AN' YOU LOVE HIM--AN'--
I'M WELL AWARE OF ALL THAT!
BUT S'POSIN' BILL DECIDES TO STAY AWAY FOREVER?
DON'T WORRY, FATHER!! HE'LL COME BACK!!
IT BEATS ME HOW WIMMEN CAN TELL!

DOTTY

OH, HORACE-- HERE'S YOUR SLIPPERS --AND YOUR PIPE---
7-28
Reg. U. S. Pat. Off. Publishers Syndicate
PUFF--PUFF--??? DOTTY, I DON'T GET IT!!
--ONLY LAST WEEK YOU MADE ME STOP SMOKING MY PIPE--SAID IT SMELLED UP THE HOUSE!
YES, BUT WHEN YOU BUY ME THIS SET OF LAWN FURNITURE YOU CAN SMOKE IT OUTSIDE!!
BUFORD TUNE

THE DISTRICT LINE

by Bill Gold

Baby-Sitter Racket Uncovered In Church Nursery

Apparently it still takes all kinds of people to make a world. Get a load of this:

"A number of churches, including a certain Arlington church, provide nurseries where parents may leave their small children while they attend services.

"The Arlington church recently conducted a survey and discovered that two families were leaving their kids in the nursery at 9:30 each Sunday morning—and then going off to parts unknown.

"Neither family ever attended church, and neither was even of the same denomination. They'd just found a convenient parking place for the children.

"Please do not use my name, as I am the Sunday school secretary for the church."

COMMUNICATION

A long time ago we ran an item about "Stuff," the pet duck who was ducknapped and fowl-ly murdered.

Yesterday I got a letter from Kirk K. Taylor, of 1416 N. Vermont st., Arlington, Va. My nine-year-old correspondent writes:

"We have three ducks. One quacks and the rest of them chirp. 'Pepperel' belongs to me, 'Brownie Stout' belongs to my mother, and 'Francis' belongs to my sister.

"The owner of 'Stuff' might like to have 'Francis' who is a very good alarm clock. That is why we are willing to give him away. He quacks every morning at six o'clock, and we are afraid he will disturb the neighbors. You can hear him clear to Annapolis."

Are the folks who owned "Stuff" interested in the world's quacking champion?

GIVE AWAYS

"Mother cat and her three one-month-old babies." (TEmple 9107.)

NICE GOING, FELLOWS

A dozen Washington citizens recently banded together to put on a carnival show which netted a profit of $65. The money was turned over to Children's Hospital.

The showmen live in the 1300 blocks of Tuckerman st., Somerset pl., and Tewksbury pl. nw., and you might be interested in their names and ages:

Teddy Rosa, 11; Richard Levy, 5; Ralph Cooley, 10; Bernie Borinick, 11; Bobby Swartz, 12; Billy Seaton, 11; Larry Aaronson, 6; Robert Bressler, 10; Manuel and Joseph Berman, both 9; David Ruddin, 11, and David Levy, 10.

THAT EXPLAINS IT

Some incidental intelligence has just come to hand regarding Maxine Davis, who wrote that magazine article about Washington being a wonderful place in which to spend the summer.

I'm informed that Miss Davis sleeps and works in air-conditioned quarters.

IMPORTANT GUY

James P. Hill, of 1712 Massachusetts ave. se., says that all this talk about cashing in terminal leave bonds reminds him of Old Man Plank.

Back home in a small town in Mississippi, Old Man Plank lived as pretentiously as he could on his Government pension. The boys around the general store delighted in pricking the old man's vanity, and one day they were giving him a pretty good going over as he called for his mail.

"What'cha got there," one heckler asked as Old Man Plank opened a letter. "Big deal with your New York bankers?"

Amid the gales of laughter that greeted this barb, the old man extracted his pension check from its envelope, and held it out for all to see.

"You fellers don't think I'm very important," he snapped, "but you're wrong. See that there check? It's written on the United States Treasury. See that there signature on it? That's the Treasurer of the United States. I've got a government check signed by the Treasurer of the whole dang country—but that check ain't worth a hoot until I sign it too."

THE WASHINGTON POST
Monday, July 28, 1947

Grin and Bear It

"This scent seems a bit elusive—I put a little behind my ears and my boy friend ended up sniffing in the ice box!"

Leonard Lyons

Too Tired, Old and Rich, Says Hepburn

Hollywood.—Katharine Hepburn was offered a stereotyped role in a picture, the kind of role she played when she first arrived in Hollywood. Miss Hepburn turned it down, explaining, "I'm too old, too tired and too rich." At a party here recently Miss Hepburn and Gene Tierney became involved in a discussion of politics. Their disagreement was marked and Miss Tierney finally declared: "I'm a conservative." "A conservative at your age?" replied Miss Hepburn. "Heaven help you."

A young impoverished author whose first play showed enough promise for him to be signed by a major studio came here a few days ago. One of his sponsors learned that the author would have a birthday this week and decided to give him a birthday party. He invited a group of distinguished writers to the party and advised them to bring birthday gifts. "It's so hard to know what to give him for his birthday," sighed Irwin Shaw. "He's got nothing."

Ira Gershwin read the reports of the Allied representatives in Tokyo drawing lots for the dividing up of the Japanese fleet. Gershwin then suggested to a Navy Department official that we scrap the Japanese warships and use the steel to rebuild 6th ave. El. Gershwin tells of the day he and his brother George were in Budapest, where Ferenc Molnar sent them tickets to see his new play, "Olympia." It was in Hungarian and because they couldn't speak the language they walked out at the end of the second act. When a Budapest critic asked them how they liked "Olympia," the Gershwins said they couldn't tell because they heard only two words they could understand, "incognito" and "gentlemen." The critic told them: "Those two words are enough. That's what the play's about."

Most of the writers and directors who spent the war years making movies for the Army are back at the studios. The most successful of this group is George Cukor, the director, who had enlisted although he was over age. Cukor was in the same unit with William Saroyan. Their picture-making was often interrupted by a series of official examinations which were of no import except to one who intended to make the Army a career. Some of them studied in preparation for these exams; others frankly cheated, copying their answers from the brighter members because they preferred to devote their time to the principal job of movie-making. "But Saroyan failed," Cukor complained. "He not only didn't study, but, what was worse, he refused to cheat."

Last week the movie company, which first became famous for its quickie productions, had hired Orson Welles to do a film version of "Macbeth." Welles, whose vast expenditures and disregard of shooting schedules once brought him into the spectacular niche heretofore occupied only by Von Sternberg and Von Stroheim, contracted to make the movie in 21 days and for less than one million dollars. He startled the movie colony by completing the picture within the budget and one day under schedule. In Welles' presence, the head of Republic told the assembled producers and directors: "Why can't all of you make pictures as cheaply and as quickly as Orson Welles?"

Daily Crossword Puzzle

ACROSS

1 Ladderlike
7 To invade for booty
13 Not cognizant
14 One who decorates
16 Ancient galleys
17 A St. Andrew's cross
18 Hail!
19 Spiritual significance
21 Vulgar fellow
22 Clocks in the form of ships
24 To arrange into place
25 Not any
26 Fastens
28 Conception of being
29 Suit material
30 Water-surrounded land
32 Hit with small rocks
33 Kind of bean
34 Kind of lubricant
35 Kind of rage
38 Kind of monarch
42 To make amends for
43 To press into a mass
46 A motive power
47 An American patriot
48 A testing
50 In this place
51 To mimic
52 Walked heavily
54 Lair
55 Short, simple airs
57 Released on honor
59 Dramas of ridicule
60 Eluders
61 To withdraw from union
62 Marries again

DOWN

1 Cries in snuffling manner
2 Cautious
3 Reverential fear
4 A monk
5 Place of contests
6 A second transfer
7 Bricklayers
8 Aphorism
9 Part
10 Skill
11 Single-horned animal
12 To displace
13 Tributary to the Congo
15 Execute again
20 A liquor
23 Adds zest to
25 Of later stone age
27 To breathe in sleep
29 Moves
31 Stain
32 To soak in
35 Electromagnetic units
36 Places of perfection
37 An ornament
39 Strengthened as beer: colloq.
40 Life works
41 Changes
43 A food fish
44 Aspiration
45 Trim and pretty
48 Cornered
49 Depart
52 To weary
53 To haul
56 A spasm
58 A lyric poem

Solution to Saturday's Puzzle

L	O	S	T		T	S	A	R	S		T	H	A	T
A	V	E	R		U	H	L	A	N		R	A	R	K
M	A	T	E		M	A	G	M	A		U	N	I	T
A	L	H	A	M	B	R	A		R	A	N	K	L	E
			T	A	L	E		H	E	R	D			
P	U	R	S	U	E		D	I	S	C	L	O	S	E
A	T	E		D	R	Y	A	D		H	E	A	T	S
I	T	E	R		S	A	T	E	D		S	K	A	T
N	E	V	E	R		W	E	S	E	R		U	T	E
T	R	E	F	O	I	L	S		S	I	M	M	E	R
			I	O	N	S		P	I	T	Y			
C	L	A	N	K	S		F	O	R	E	S	T	E	D
R	A	C	E		P	O	U	S	E		T	O	N	E
O	V	E	R		A	N	S	E	R		I	O	T	A
W	A	R	Y		N	E	E	D	S		C	L	E	F

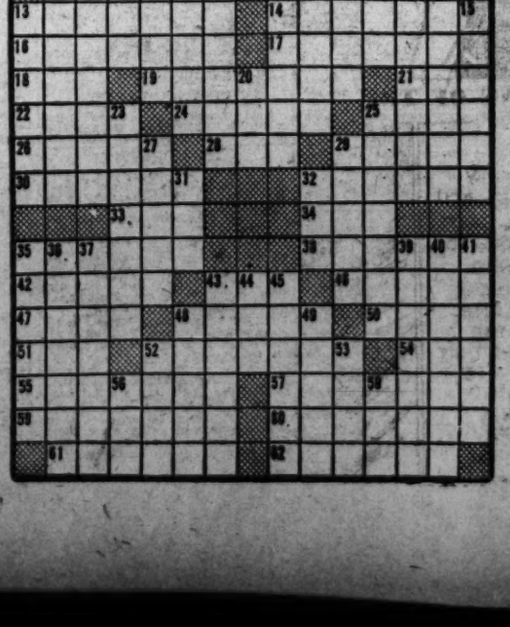

TERRY AND THE PIRATES

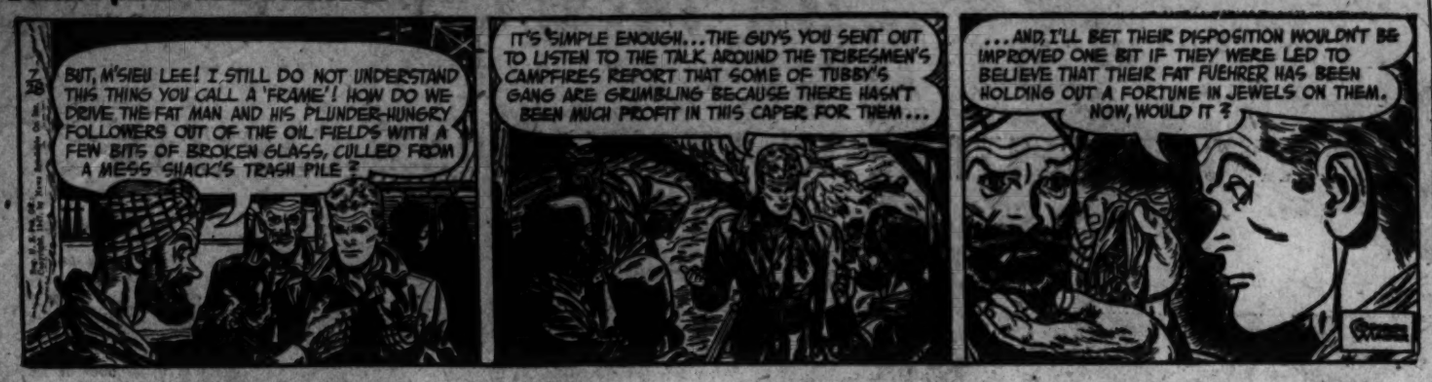
BUT, M'SIEU LEE! I STILL DO NOT UNDERSTAND THIS THING YOU CALL A 'FRAME'! HOW DO WE DRIVE THE FAT MAN AND HIS PLUNDER-HUNGRY FOLLOWERS OUT OF THE OIL FIELDS WITH A FEW BITS OF BROKEN GLASS, CULLED FROM A MESS SHACK'S TRASH PILE?
IT'S SIMPLE ENOUGH... THE GUYS YOU SENT OUT TO LISTEN TO THE TALK AROUND THE TRIBESMEN'S CAMPFIRES REPORT THAT SOME OF TUBBY'S GANG ARE GRUMBLING BECAUSE THERE HASN'T BEEN MUCH PROFIT IN THIS CAPER FOR THEM...
...AND I'LL BET THEIR DISPOSITION WOULDN'T BE IMPROVED ONE BIT IF THEY WERE LED TO BELIEVE THAT THEIR FAT FUEHRER HAS BEEN HOLDING OUT A FORTUNE IN JEWELS ON THEM. NOW, WOULD IT?

WAHOO AND STEVE ROPER

SO IT WAS MY OWN AUTOMATIC CAMERA THAT SQUEALED ON ME, BOSS LADY?
THAT'S RIGHT, STEVE! THIS PHOTO OF CUPCAKE UNMASKING YOU WOULD BE A SENSATION ON ANY SPORTS PAGE!---TOO BAD I "ACCIDENTALLY" SPILLED INK ON IT!
MEANWHILE
I AM NOT HAPPY ABOUT WHAT THE EXAMINATION SHOWS! I CANNOT PROMISE MIRACLES! AND THE OBBERATION WILL BE DANGEROUS! ---PERHAPS YOU WISH YET TO BACK OUDT, FRAULEIN COOPCAKE?
I'D RATHER BE D-DEAD THAN LIKE THIS!
GOOT!---TAKE HER TO THE HOSPITAL AT ONCE! I SHALL OBBERATE AT NINE A.M. TOMORROW!

DIXIE DUGAN

WAIT A MINUTE, KEN—
DO BE A GOOD BOY AND FINISH THOSE—
CRASH!
YOUNG MAN—YOU SEEM TO BE BREAKING UP A LOT OF THINGS AROUND HERE—LET ME HAVE THAT TOWEL, PLEASE
A PLEASURE

DONALD DUCK

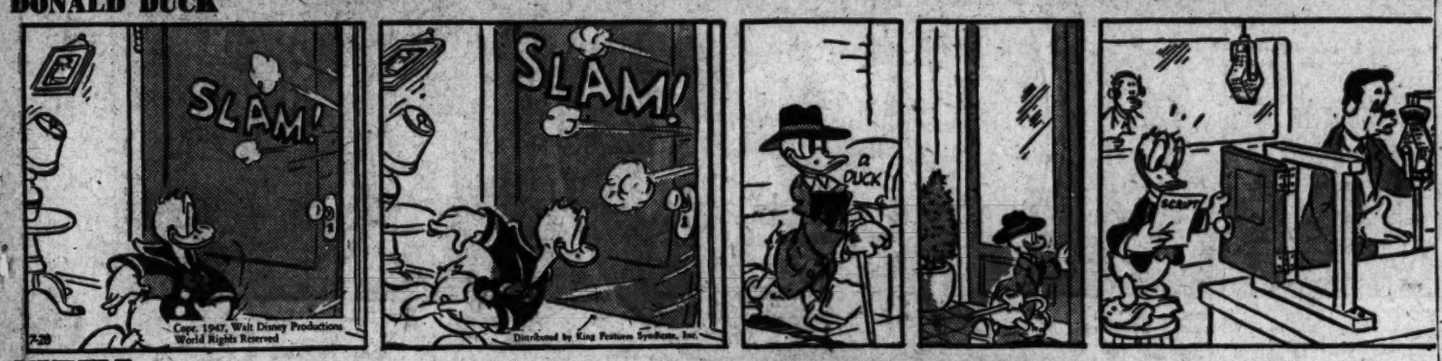

MYRTLE

I PUT YOUR PILLOW OUT IN THE YARD TO SUN IT AND FORGOT TO BRING IT IN!
BINGO CAN OPEN THE DOOR. I'LL SEND HIM OUT TO GET IT!
MY PILLOW, BINGO! UNDERSTAND? GO OUT AND GET MY PILLOW!
ARF!
?

OZARK IKE

BUGS 26 9 13
SOX 25 11 17
THE BUGS WIN BY A FOOTBALL SCORE!
OZARK STOLE HOME FOR THE EXTRA POINT!
NOW AH GOTTA FIND DINAH AN' TALK MAH-SELF OUT UF TH' DAWGHOUSE FER KISSIN' IRENE!
HEY, OZARK...
...OL' J. P. WANTS YOU T' BRING DINAH UP TO HIS OFFICE T'MEET IRENE!
THANKS, SPIKE...THAT'LL SOLVE MAH ROMANTICAL PROBLEMS!
THEY'LL BE RIGHT UP, IRENE.
I CAN HARDLY WAIT, MR. MORAN...
...TO GREET OZARK'S EX-FLAME!

MARK TRAIL

I OUGHT TO BLOW DAYLIGHT THROUGH YOU, DART YANCEY!
BUT MARK SAYS LET YOU GO... SO HIT THE DUST... SAVVY?
YORE HOLE CARD WINS, INJUN... BUT I'LL BE IN ON THE CROSS COUNTRY... WAIT AND SEE!
HOW'S HE COMING, MARK?
HE'S GOT PLENTY OF FIRE, CHERRY, AND THAT'S WHAT YOU'LL NEED TO WIN THE CROSS COUNTRY...
ED DODD 7-28
HERE ARE YOUR TICKETS, MISS MALONE...SPENDING THE SUMMER ON A DUDE RANCH?
YES... I'M GOING TO SEE A HORSE ABOUT A MAN...
AT A MIAMI AIRPORT

KING OF THE ROYAL MOUNTED

BADLY BRUISED AND HALF DROWNED, KING CLINGS TO ONE OF THE LOGS THAT ALMOST ENDED HIS LIFE!
THOSE MEN IN THE HELICOPTER COULD HAVE RESCUED ME....
...WHY DID THEY SUDDENLY LEAVE WITHOUT EVEN TRYING?
IF WE HAD SAVED THAT MOUNTIE, IT WOULD BE ONLY NATURAL FOR HIM TO BE CURIOUS ABOUT US!
RIGHT, DOCTOR! A MISTAKE LIKE THAT COULD RUIN YEARS OF WORK!

Today's Radio Programs

THE WASHINGTON POST — Monday, July 28, 1947

MONDAY — WASHINGTON — D.S.T.

	WMAL 630	WRC 980	WOL 1260	WINX 1340	WWDC 1450	WTOP 1500
	News, 6, 7, 8:30. Town Clock, 6:05-9. David Wills, 7:45.	Almanac, 5:30. Weather, 6:30. News, 6, 7, 7:30, 8, 8:30. Herson, 5:05-9	News, 6:01, 6:30, 7, 7:30, 8. Mike Hunnicut, 6:05-9:30. Lew Parker, 7:35.	News, 6, 7, 8. Hugh Guidi, Wake Up With WINX, 6:05-9.	Milton Q. Ford 6-9:15. Devotions 6:45. News, 6:30, 7, 7:30, 8:15.	Corn Squeezin', 5:30-7:30. News, 6, 6:30, 7, 7:30, 8. Godfrey, 7:45-9.
9 :00	Breakfast Club	Guest Star	Mike Hunnicut	News; Symphony	Milton Q. Ford	News; Godfrey
:15	Don McNeill	John Trotter	" "	Capriccio	Alice Lane	Home Service
:30	Jack Owen	News; Osgood	Spice in Life	Espagnole	" "	You're the Top
:45	Sam Cowling	Nancy Osgood	Hymn Time	(Piastro)	Man on the Street	Aunt Mary
10 :00	My True Story	Katie's Daughter	Story Time	News; Band Stand	Tune Inn	Dr. Paul
:15	" ; Crocker	Once 'on a Time	Yr. Name in Music	Howard Williams	Norman Gladney	Heritage
:30	Betty Crocker	Road of Life	News; Tunes	" "	Tune Inn	Evelyn Winters
:45	Club Time	Joyce Jordan	Listener's Exch.	" "	" " ; News	David Harum
11 :00	Breakfast	Fred Waring	Victor Lindlahr	News; Band Stand	Tune Inn	Arthur Godfrey
:15	in Hollywood	" " "	Betty and Bob	Howard Williams	Norman Gladney	" "
:30	Ruth Crane	Jack Berch	Heart's Desire	" "	Tune Inn	Grand Slam
:45	" "	Lora Lawton	" "	" "	Gladney; News	Rosemary
12 :00	News, Evans	News; Brinkley	Kate Smith	News Roundup	Tello-Test	Wendye Warren
:15	Ted Malone	Look to This Day	Check'rboard Jam.	Midday Star Time	Lunch at 1450	Aunt Jenny
:30	Welcome	Tin Pan Ballet	Ray Henle, News	Luncheon Music	" " "	Helen Trent
:45	Travelers	Nancy Osgood	At Union Station	Art Mooney	Bing Crosby	Our Gal Sunday
1 :00	Baukhage	To Music	5-Star Revue	News; Symphony	All Sports Parade	Big Sister
:15	Galen Drake	" "	Art Brown	Handel's	Tony Wakeman	Ma Perkins
:30	Accent on Music	Robert McCormick	" "	Concerto	All Sports Parade	Young Dr. Malone
:45	" " "	Believe It or Not	" "	Grosso No. 2	Tony Wakeman	The Guiding Light
2 :00	Walter Kiernan	Today's Children	Queen for a Day	News; Joe Dosh	All Sports Parade	2d Mrs. Burton
:15	Ethel and Albert	Woman in White	" " " "	" "	Tony Wakeman	Perry Mason
:30	Bride and Groom	Masquerade	5-Star Revue	" "	All Sports Parade	Lone Journey
:45	John Nelson	Light of the World	Art Brown	" "	Tony Wakeman	Rose o' Dreams
3 :00	Ladies Be	Life Can Be Beaut.	" "	News; Joe Dosh	All Sports Parade	Double or Nothing
:15	Seated	Ma Perkins	" "	" "	Tony Wakeman	" "
:30	Paul Whiteman	Pepper Young	" "	" "	All Sports Parade	Date with Jerry
:45	" "	Right to Happiness	" "	" "	Tony Wakeman	Frank Parker
4 :00	" "	Backstage Wife	" "	News; Rhythm	All Sports Parade	Hint Hunt
:15	" "	Stella Dallas	" "	Rodeo	Tony Wakeman	" " ; News
:30	News, Evans	Lorenzo Jones	" "	Music Hall	All Sports Parade	Winner Take All
:45	Eddy Duchin	Widow Brown	" "	" "	Tony Wakeman	" " "
5 :00	Terry & Pirates	When a Girl Mar.	Melody Theater	News; Music Hall	Band of the Day	House Party
:15	Sky King	Portia Faces Life	Adventure Parade	" "	Crooner's Battle	" "
:30	Jack Armstrong	Just Plain Bill	Hop Harrigan	" "	Sports; Theater	Youth Takes Stand
:45	It's a Hit	Front Page Farrell	Tom Mix	" "	Theater, Sports	The Factfinder
6 :00	News, Evans	News; Leif Eld	News; Warner	News Roundup	Melody Lane	Eric Sevareid
:15	Stardust, Sports	Dinner Music	Art Brown	Bob Wolff, Sports	" "	Local, Govt. News
:30	Earl Godwin	Harm'n'es; B'gman	Johnson Family	Music Hall	Wakeman; News	Sports Gallery
:45	Singing Sam	Lowell Thomas	Sports, Brundige	" "	Supper Club	Hottelet, News
7 :00	Louise Massey	Supper Club	News, Henle	News; Music Hall	Rendezvous	Robt. Q. Lewis
:15	Elmer Davis	World News	Man Behind Band	" "	Cugat—Hit Tunes	Comedy Show
:30	Lone Ranger	Barry Wood	Henry J. Taylor	" "	Austad; News	Club 15
:45	" "	Harkness	Inside of Sports	" "	Local, Govt. News	Bob Trout, News
8 :00	Lum 'n' Abner	Plays by Ear	Scotland Yard	News; Music Box	St. Mary's Novena	Inner Sanctum
:15	Bobby Doyle	" " "	" "	Revue	" " "	" "
:30	Treasury Agent	Voice of Firestone	Did Justice	Joe Dosh Show	News; 1450 Club	Godfrey's Talent
:45	" "	Igor Gorin	Triumph?	" " "	Jackson Lowe	Scouts; News
9 :00	The Clock	Telephone Hour	Gabriel Heatter	News; Joe Dosh	News; 1450 Club	CBS Is There
:15	" "	Don Voorhees	Real Life Stories	" "	Jackson Lowe	" " "
:30	So You Want	Dr. I. Q.	Guy Lombardo	" "	News; 1450 Club	Escape
:45	to Lead a Band	" " "	" "	" "	Jackson Lowe	"
10 :00	Doctors Talk	Contented Hour	Night at the Pops	News; Symphony	What's the Law?	My Friend Irma
:15	Rep. C. Halleck	Buddy Clark	" " " "	Bruckner's	" " "	"
:30	Voices in	First Piano	National Moondial	Symphony No. 4	News; Juke Box	Bob Hawk Show
:45	the Evening	Quartet	Art Brown	" "	Juke Box Review	" " "
11 :00	News, Evans	News; Music	Voice of Wash.	Bob Wolff, Sports	1450 Club	News
:15	Hour of Dreams	Henry Cassidy	News, Henle	News Roundup	Jackson Lowe	Sports, McDonald
:30	Lee Dayton	Charlie Spivak	Sweet Music	Starlight Serenade	News; 1450 Club	Moondial
:45	Ray Michael	" "	" " ; News	" "	Jackson Lowe	Eddie Gallaher

TODAY'S RADIO HIGHLIGHTS

William Kapell and the Boston Symphony under Koussevitsky perform the Khatchaturian Piano Concerto. WQQW—12 noon.

Kay Armen sings "My Bill" as Eddy Duchin's guest vocalist. WMAL—4:45 p. m.

Paul Dukas' "Sorcerer's Apprentice" and Stravinsky's "Firebird Music" are adapted for children. WOL—5 p. m.

"Has the Eightieth Congress Done a Good Job" is discussed by local college and high school students Jack Sauerhoff, Edwin Maxwell, Marilyn Rutz, Bill Showalter and Walter Davis. WTOP—5:30 p. m.

David Oistrakh and the Moscow State Philharmonic play Tschaikowsky's D Major Violin Concerto. WQQW—7 p. m.

Mezzo-Soprano Jennie Tourel sings music from Rachmaninoff and Villa Lobos. WINX-FM—7:30 p. m.

Richard Harkness is first guest while H. V. Kaltenborn takes a round-the-world trip. WRC—7:45 p. m.

Joseph Conrad's stormy tale, "Typhoon", is dramatized. WTOP—9:30 p. m.

Ann Marleau, French-Canadian singer, is guest. WRC—10 p. m.

Representative Halleck appraises "The Eightieth Congress." WMAL—10:15 p. m.

WQQW 570

6:45 Good Morning
8:00 Shostakovitch 9th
9:00 Music Room
9:30 Capital Shopping
9:40 Concert Hall
10:00 Mozart "Haffner" Sym.
11:00 Opera Favorites
11:30 Rodgers and Hart
11:45 Instrumental
Noon Khatchaturian Conc.
1:00 News, Paul Martin
1:15 Folk Music
1:30 Waltztime
1:45 Chapter-a-Day
2:00 Familiar Music
2:45 "Words with Music"
3:00 Bach Brandenberg Conc.
4:00 Brahms Piano Trio
4:45 Once Upon a Time
5:00 Musicale
5:30 Cafe Continental
6:00 Pops Concert
7:00 Tchaikowsky Conc.
8:00 Music Quiz
News five minutes before each hour.

FM

WINX-FM 92.9 and 44.7
Duplicates WINX 9 a. m. to 11:15 p. m., except "Dinner Concert" at 6:30 and "Stars in Recital" at 7:30.

WWDC-FM 100.9
Duplicates WWDC 7:30 a. m. to 11 p. m., except for music at 8:35.

WRC-FM 93.9
Operates 3 to 9 p. m. with news and music.

WASH-FM 98.9
Operates 2:43 to 11:07 p. m. with music, except for news, 2:45, 4:15, 7:45, 10:30. British news, 9. Weather, 3:55, 7:55, 11:05. This Day, 5. Storytime, 5:15. Free Fun, 5:40. American Legion, 7:30.

WGAY-FM
Duplicates WGAY 6 a. m. to 8:30 p. m. More music until 9.

	WPIK 730	WARL 780	WGAY 1050	WBCC 1120	WEAM 1390	WOOK 1500
	News, 6, 8, 8:30, Wake-Up Jamboree, 6:05-9.	Let's Be Gay, 6-8:30. News, 7:30, Community Calendar, 8:30. Arlington Church, 8:45.	Farm news, 6, Bob Howell, 6:05-8:45. News, 6:30, 7, 7:30, Williams, 7:45, Bible, 8:45.	News, 6, 7, 7:30, 8:15, Choral Cameos, 6:15, Rural Route 1120, 6:45, Morning in Maryland, 8, 8:35, Story, 8:30.	Prayer and Music, 6, Mayhem, 6:15, Jerry Strong, 6:30 to 10, News, 7, 8, Repeat, 6:55, 7:55.	Stop, WOOK, and Listen, 6; News, 6:15, Devotions, 7:30, Crawford, 8, Union Viewpoint, 8:30.
9:00		Musical Roundup.	Homemaker's Gift Shop.	Kay Todd, Waltzes; News, Little Symphony.	Jerry Strong.	Stop, WOOK, and Listen.
9:15					Strong Encore.	Toy Town.
9:30		News; Hollywood Perry Como, M. Lewis				Jamboree.
9:45						
10:00	News; Devotions.	Greetings, Gloria.	News; Concerts for Strings. About Children. Jerry Sears.	Andy Russell.	News, Repeat. Musical Memos. Recess with Music.	Silver Spur Program. Hyattsville. Varieties. Friend in Need.
10:15	Red Cross.	News.		News.		
10:30	Hillbilly Hits.	Keyboard Kapers.		Cooking with Jeannie. Say It with Music.		
10:45		Song of the Islands.				
11:00		Guess-a-Time.	Voice of the Army. Day Dreaming. Music Before Lunch.	News; Roberts Rule.	Mr. Moneybags. Brunch Time. Souvenirs.	Through the Years.
11:15		Noon Novelties.		Chapel Music; Suburb News.		Helping Hand. Latin Echoes.
11:30	Modern Music.	Town and Country Time.	Keyboard Artistry. Three Quarter Time. News, Don Bell. Here's Florence.	News.	Voice of Experience. South Americana. Lyricals; News. Little Jack Little.	News; Stephens. Band Stand.
11:45				Courts and Fairways.		
12:00	Dreamhouse Melodies.					
12:15				Farm Facts. Spurs and Guitars. Footlight Music.		Story Behind Star. World Waltzes. Guest Star. News; Sports.
12:30	Casa Loma Orchestra.	Luncheon Musicals. Sunset and Vine.	Sports Circus. (Jack Ridge)			
12:45						
1:00	Piano Moods.	Western Hit Parade.		News; Cat Nap Time. Durante, Moore. Cavalcade of Music.		Symphony Hall.
1:15	Dinah Shore.					
1:30	Guy Lombardo's Orchestra.	News. Music of America.				
1:45						
2:00	Local News.	Ted Alexander.		News; Afternoon Symphony		Tune House.
2:15	Tex Beneke.					
2:30	John Kirby.					
2:45						
3:00	Charles Walcott.			Teatime Dance. Swing High.		Barkin' with Barker.
3:15						
3:30	Charioteers.			Children's Story.		
3:45						
4:00	Melody Matinee.	Tex Ritter's Corral. News, Barr, Tops in Pops.		News; Afternoon Rhythms.	Child Classics. Teatime Tempos.	House Jack Built.
4:15						
4:30				Sports; News.	Sports.	
4:45						
5:00		Sports. Lullaby in Rhythm. John Vandercook. Guest Star.	News, Don Bell. Sports Circus.	Stella Werner, Musical Comedy. News Shinkman. Vaughn Monroe.	Broadway Ballads.	Richard Eaton. House Jack Built.
5:15						
5:30			Barbershop Harmony. Eddie Cook, Sports. Fets' Bulletin Bulletin. Bing Crosby.		Evensong. Twilight Time.	
5:45						
6:00	News; Musical Varieties.	Freddy Martin. My Serenade. Sugar and Spice. Hospitality Time.	The Melody Man. Dinner Melodies. Summer Symphony.	Sweetly Swinging.		
6:15						
6:30	Smith Myrt's Orchestra.			News; Twilight Symphony.		
6:45						
7:00	Sports; Ray Bloch's Orch.	WARL Concert.	Curtain Time.	News.		
7:15						
7:30	Star Time.					
7:45						
8:00	News; At Sundown.					
8:15						

For Lumber Call Our Number AT. 1400

Hechinger Co

SPECIAL!
Monday & Tuesday Only
EXTENSION LADDERS
Complete With Rope and Pulleys

24 ft. high $17.95
28 ft. high 19.95
32 ft. high 22.95

Sturdily constructed of the finest quality spruce lumber and hickory rungs. Metal ends on 28 and 32 ft. ladders to prevent splitting and slipping. Delivered.

ATlantic 1400
CHARGE ACCOUNTS INVITED
15th & H Sts. N.E. 1005 Nichols Ave. S.E.
5025 Ga. Ave. N.W. Falls Church, Va.

Portraits

By James J. Metcalfe

Tonight and always

I want to hold you in my arms . . . Tonight and every night . . . I want to keep your loving charms . . . While all the stars are bright . . . I want to kiss your lips again . . . And gaze into your eyes . . . And every word you whisper then . . . I want to memorize . . . Because I love you and because . . . When you are close to me . . . Your every sigh is like a pause . . . Before eternity . . . You are the angel of my dreams . . . And I should tell you too . . . You are the only one who seems . . . To make them all come true . . . I want to take you in my arms . . . And hold you in my sleep . . . And know at last your loving charms . . . Are always mine to keep.

Second Booklet of
"Portraits" Poems
Available at Post Counter
25c per copy

The Hecht Co.
F St., 7th St., E St. NA 5100 Washington 4, D.C.

A GREAT STORE IN THE NATION'S CAPITAL

Erlon Fogg is serving his first term as President of the Maine State Society . . . Comes from Gray and is an engineer with the Federal Power Commission.

THE HECHT COMPANY SALUTES THE CITIZENS OF WASHINGTON WHOSE HOMES ARE IN

MAINE . . . The Pine Tree State

MAINE . . . On the rock-bound coast of New England . . . whose people are good down-to-earth Yankee stock . . . the "salt of the earth" . . . their natural ability and vigor stimulated by the fresh sea air and cool Northern clime.

MAINE . . . One of the first States to be explored and colonized . . . visited by Sebastian Cabot in 1496 . . . and settled in 1607 by the Pophams 13 years prior to the landing of the Pilgrims . . . first of the English colonies to build a block house, a ship and a church . . . York was the first city to be chartered in America, in 1642.

MAINE . . . Whose men have gone down to the sea in ships . . . and are a race of master shipbuilders . . . the first vessel built by Europeans on the American continent was the "Virginia" in 1607 . . . the "Red Jacket," built at Rockland, made the fastest journey from New York to Portland of any clipper ship . . . The Kittery Navy Yard is now a building and repair station for U. S. submarines.

MAINE . . . Whose coast line is dotted with picturesque old fishing villages. The fine color, taste and texture of the seafood caught off the Maine coast is attributed to the clear, cool ocean waters . . . the State is second in fish canning for the Nation . . . first in sardine packing . . . produces upwards of 14,500,000 pounds of lobster each year . . . and clams, scallops, and land-locked salmon, bass, pickerel and trout.

MAINE . . . First in the country in output of potatoes . . . produces 85 per cent of the Nation's blueberries . . . has 16,000,000 acres of forest lands of fir, spruce, cedar, hemlock, birch and poplar . . . her manufactured products range from tooth picks to battleships . . . Maine is the largest producer of newsprint in the United States . . . manufactures shoes, textiles and cement . . . most of the electric energy for her industries is produced by water power.

MAINE . . . Land of remembered vacations . . . the Maine Coast comprises almost one-half of the Atlantic coastline . . . with the wide sandy beaches and beautiful old peninsula contrasting with rocky headlands and sharp promontories . . . in the interior of Maine the rolling countryside is sprinkled with 2200 lakes and ponds . . . and friendly green-clad mountains . . . beautiful Acadia National Park is the only national park on the Atlantic Coast.

MAINE . . . With Henry Wadsworth Longfellow . . . James G. Blaine . . . Commander Robert Peary . . . Artemus Ward . . . Kate Douglas Wiggin . . . Annie Louise Cary . . . Sarah Orne Jewett . . . at the top of the list of distinguished sons and daughters.

Maine is rich in the tradition of the Sea . . . her captains have reigned supreme since the days of the clipper ship . . . and their beautiful old homes are furnished with treasures from every corner of the Earth. Maine still builds every type of ship from Naval craft to yachts and small types of pleasure boats . . . The City of Old Town leads the country in manufacture of canoes . . . Maine's masters of boat building have constructed for the Navy such famous and seaworthy vessels as John Paul Jones' Ranger. The 200 miles as the crow flies from Kittery to Calais is stretched into 2500 miles of coastline . . . with wide deep harbors and picturesque peninsulas . . . an excellent summer playground with facilities for swimming, boating, fishing, and in the interior, mountain climbing and hiking and riding along trails through virgin forests of evergreen. We salute those who are here from other parts of the United States and invite them to come "Down East" and visit us. Maine remains a land of opportunity, encouraging small businesses . . . 60 per cent of her people are engaged in agricultural pursuits . . . and the State has been prominent in all types of commercial fishing through the Centuries. We express our gratitude to The Hecht Company for this opportunity to tell the proud history of Maine and our hopes for the future . . . the motto of The Pine Tree State is Dirigo, to direct or guide . . . our wish is that we may be able to help direct or guide the country along channels of a solid economic prosperity, with a continuing high standard of living for all our people.

Erlon Fogg, President,
Maine State Society

No. 17 OF A SERIES OF THE HECHT COMPANY TRIBUTES TO THE STATE SOCIETIES OF THE NATION'S CAPITAL

Copies of This Page Suitable for Framing Available, Write The Hecht Co. Publicity Dept. Copyright, 1947, The Hecht Co.